SESQUIQUINQUETONE PROGRESSION

Equal Division of Eleven Octaves Into Twelve Parts (Major seventh) Ultra

♩ = **90**

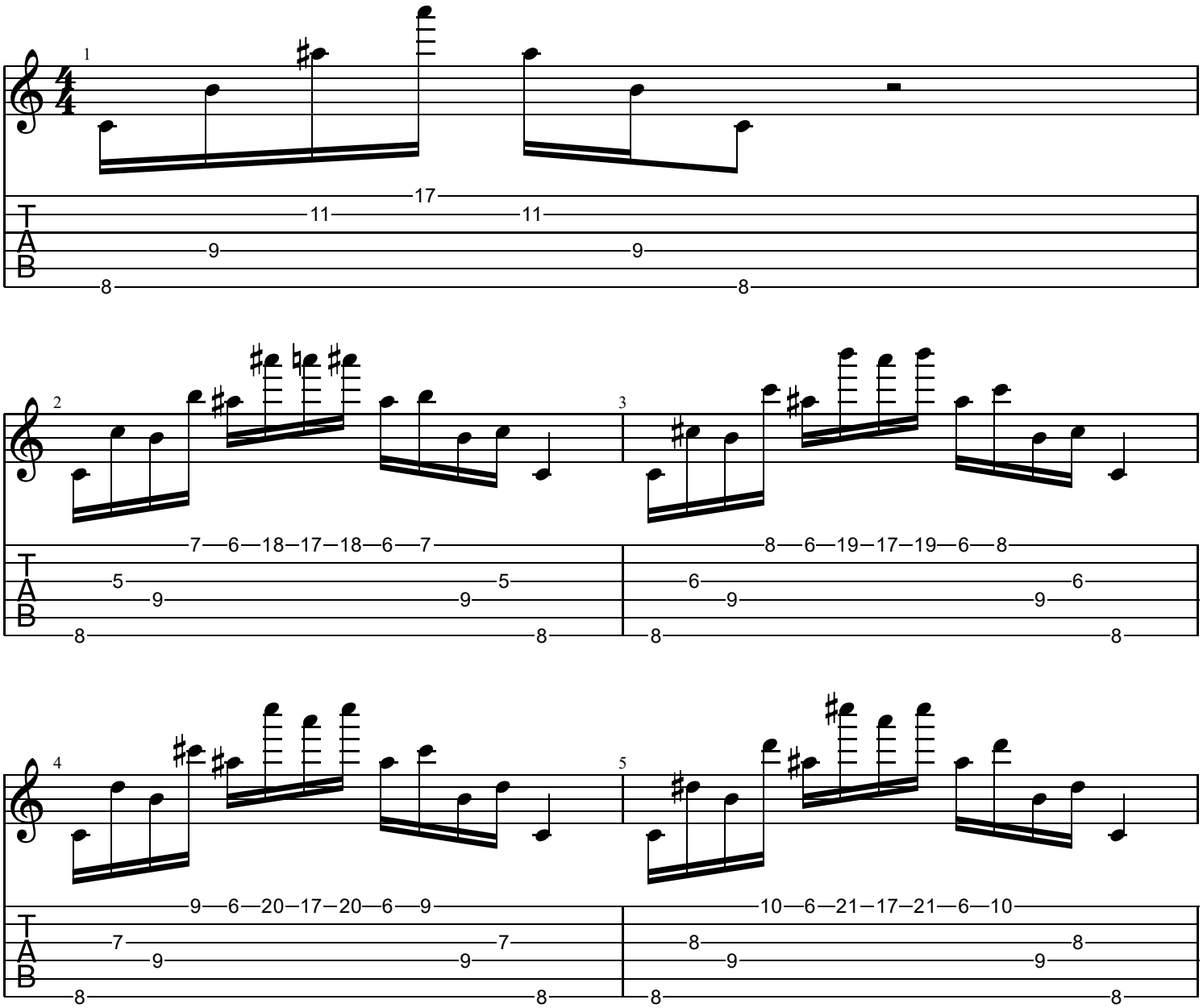

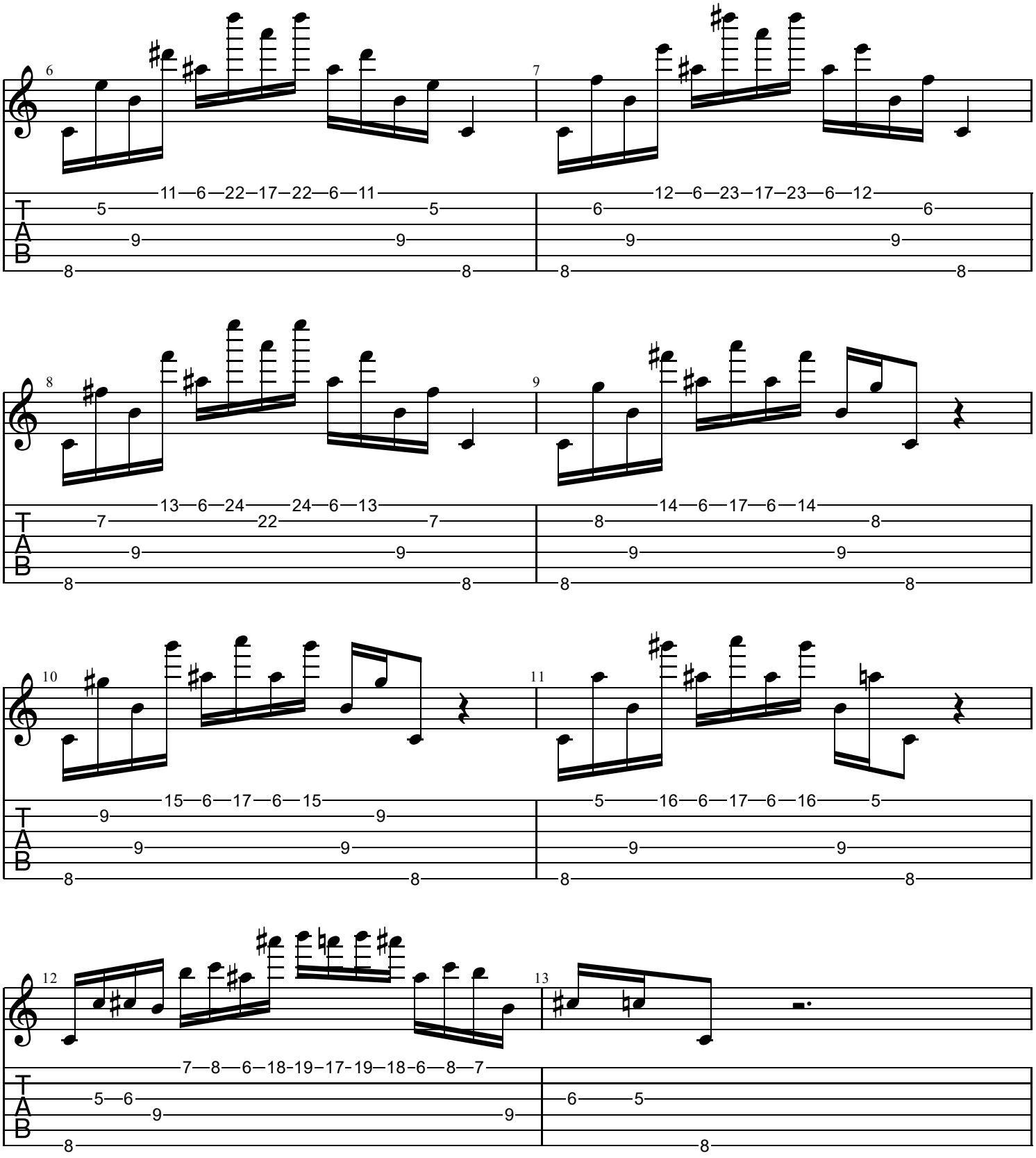
6
11—6—22—17—22—6—11
5
5
9
9
8
8
7
12—6—23—17—23—6—12
6
6
9
9
8
8
8
13—6—24—24—6—13
7
7
22
9
9
8
8
9
14—6—17—6—14
8
8
9
9
8
8
10
15—6—17—6—15
9
9
9
9
8
8
11
5
16—6—17—6—16
5
9
9
8
8
12
7—8—6—18-19—17-19—18-6—8—7
5—6
9
9
8
13
6
5
8

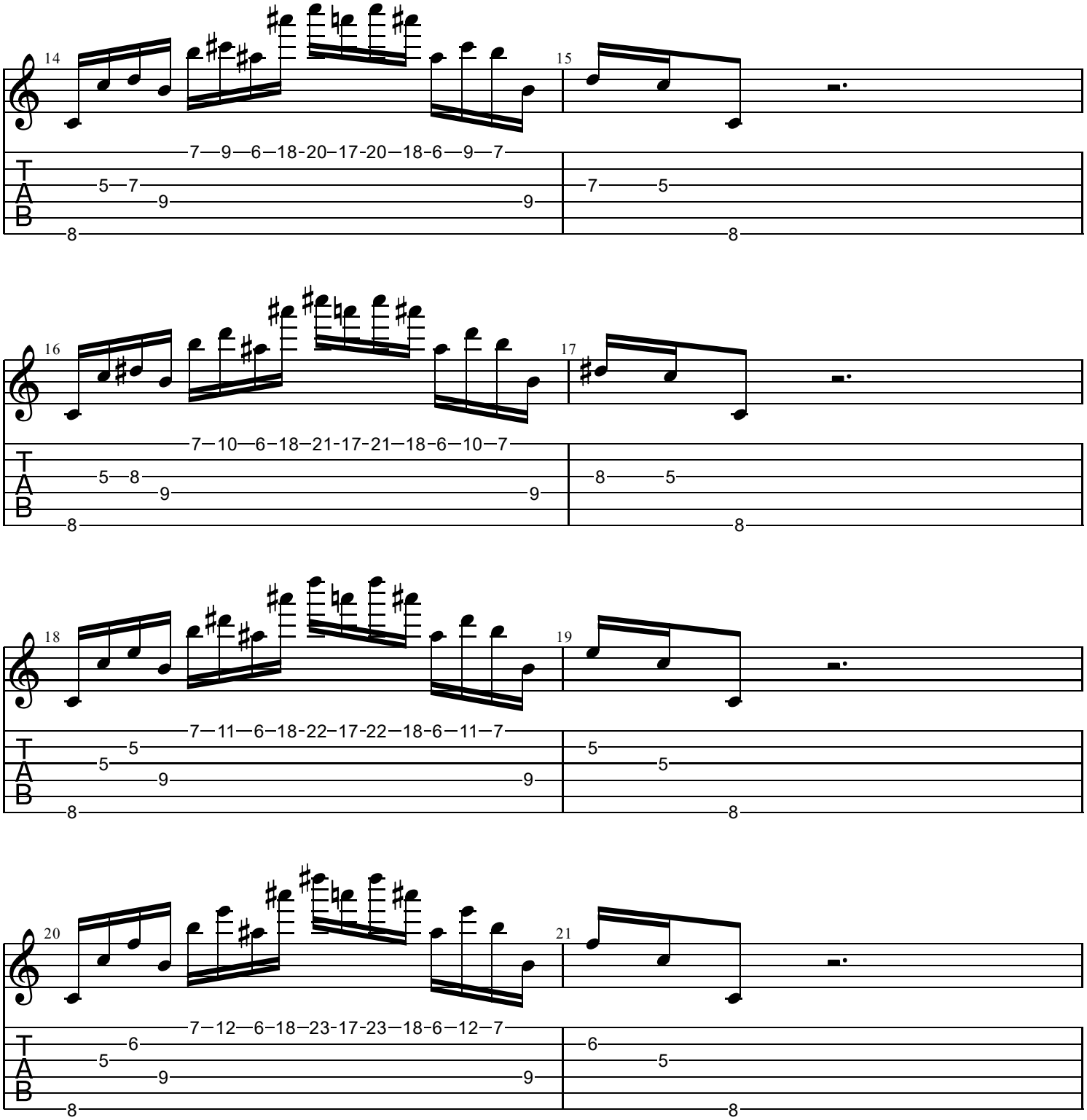
14
15
7—9—6—18-20—17-20—18-6—9—7
5—7
9
9
8
7—5
8
16
17
7—10—6—18—21-17-21—18-6—10—7
5—8
9
9
8
8—5
8
18
19
7—11—6—18-22—17-22—18-6—11—7
5
5
9
9
8
5
5
8
20
21
7—12—6—18—23-17-23—18-6—12—7
6
5
9
9
8
6
5
8

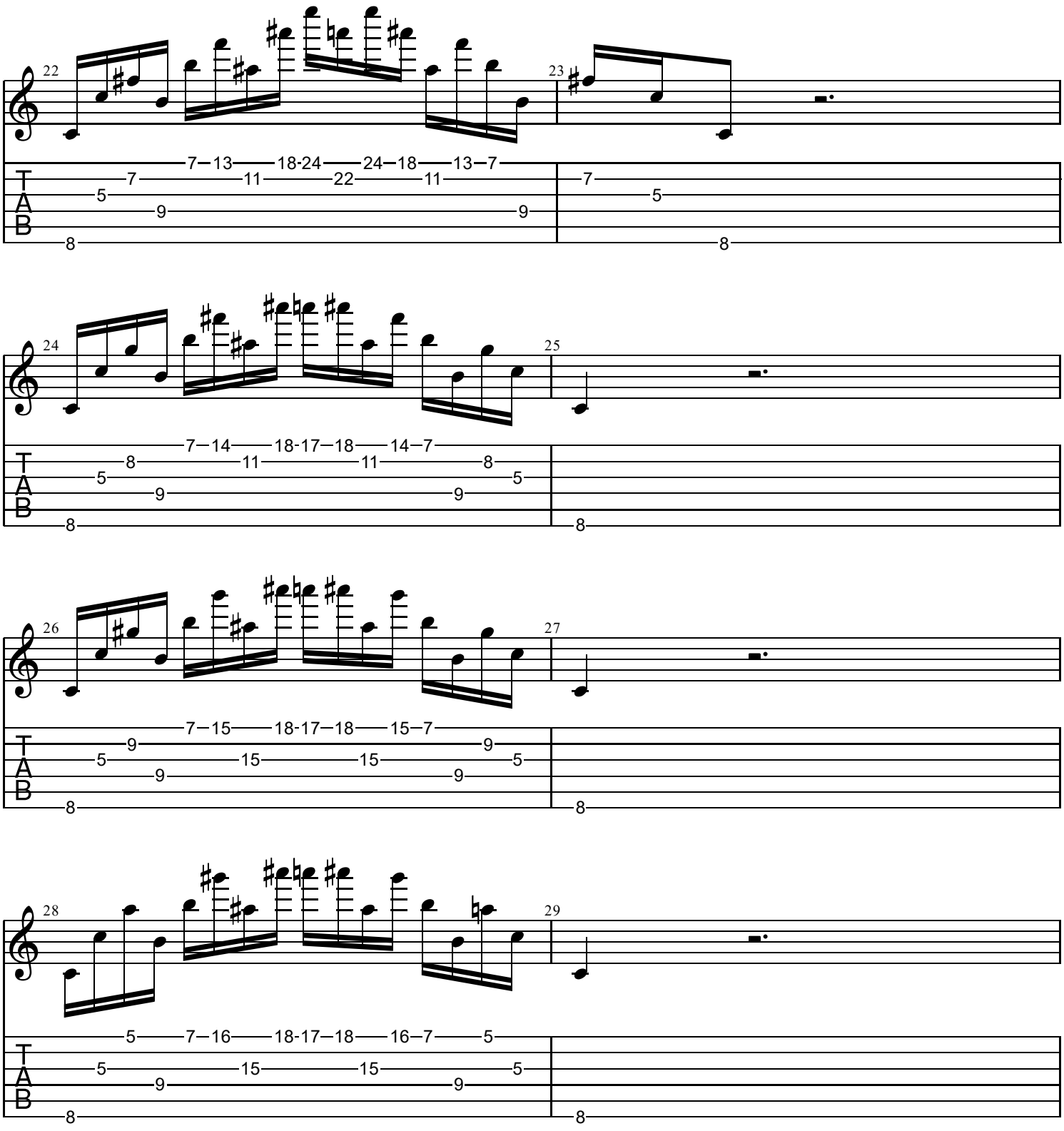
22
23
24
25
26
27
28
29
T
A
B

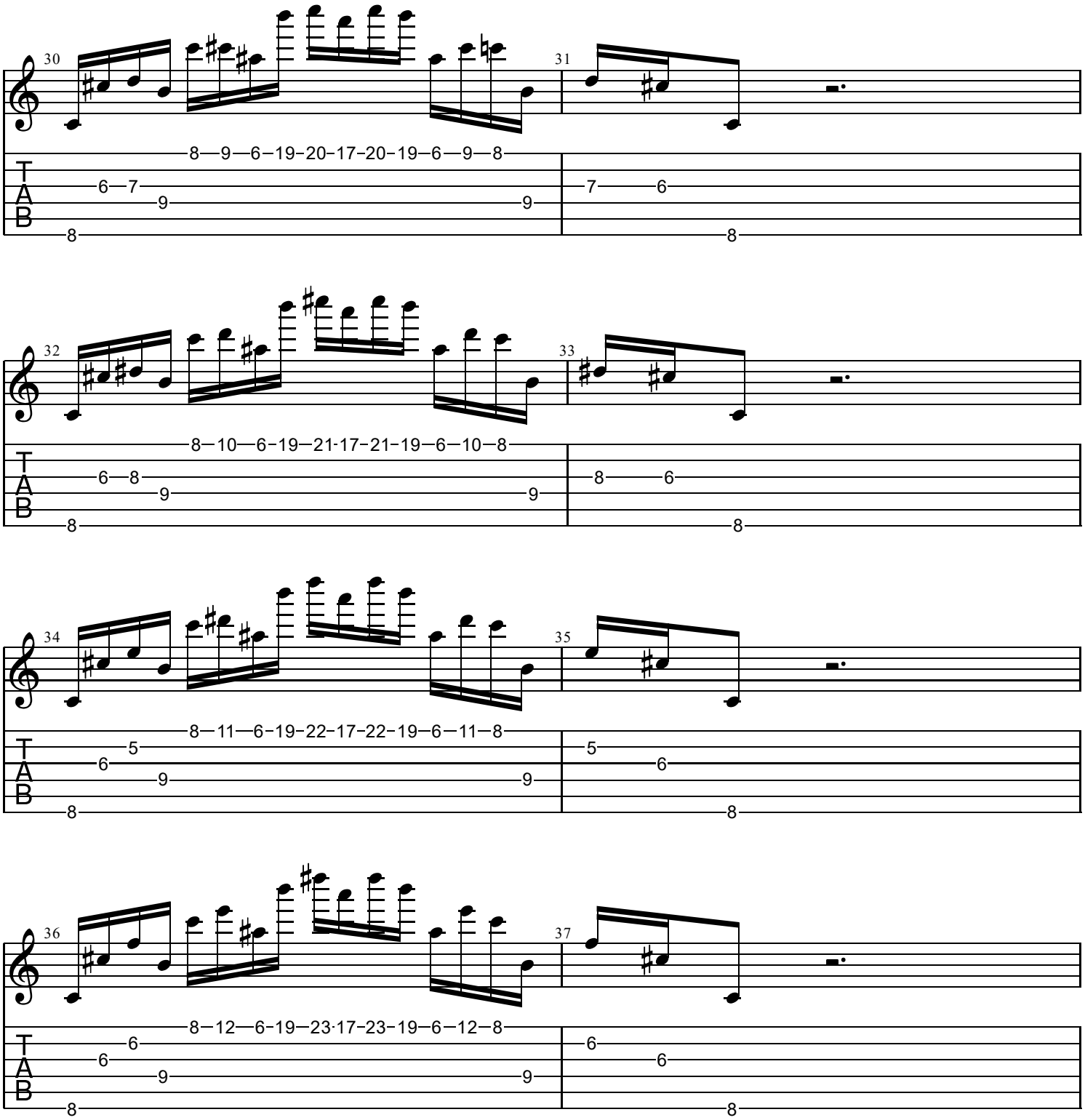
30
8—9—6—19-20-17-20-19—6—9—8
6—7
9
9
8
31
7
6
8
32
8—10—6—19—21-17-21-19—6—10—8
6—8
9
9
8
33
8
6
8
34
8—11—6-19-22-17-22-19—6—11—8
5
6
9
9
8
35
5
6
8
36
8—12—6-19—23·17-23-19—6—12—8
6
6
9
9
8
37
6
6
8

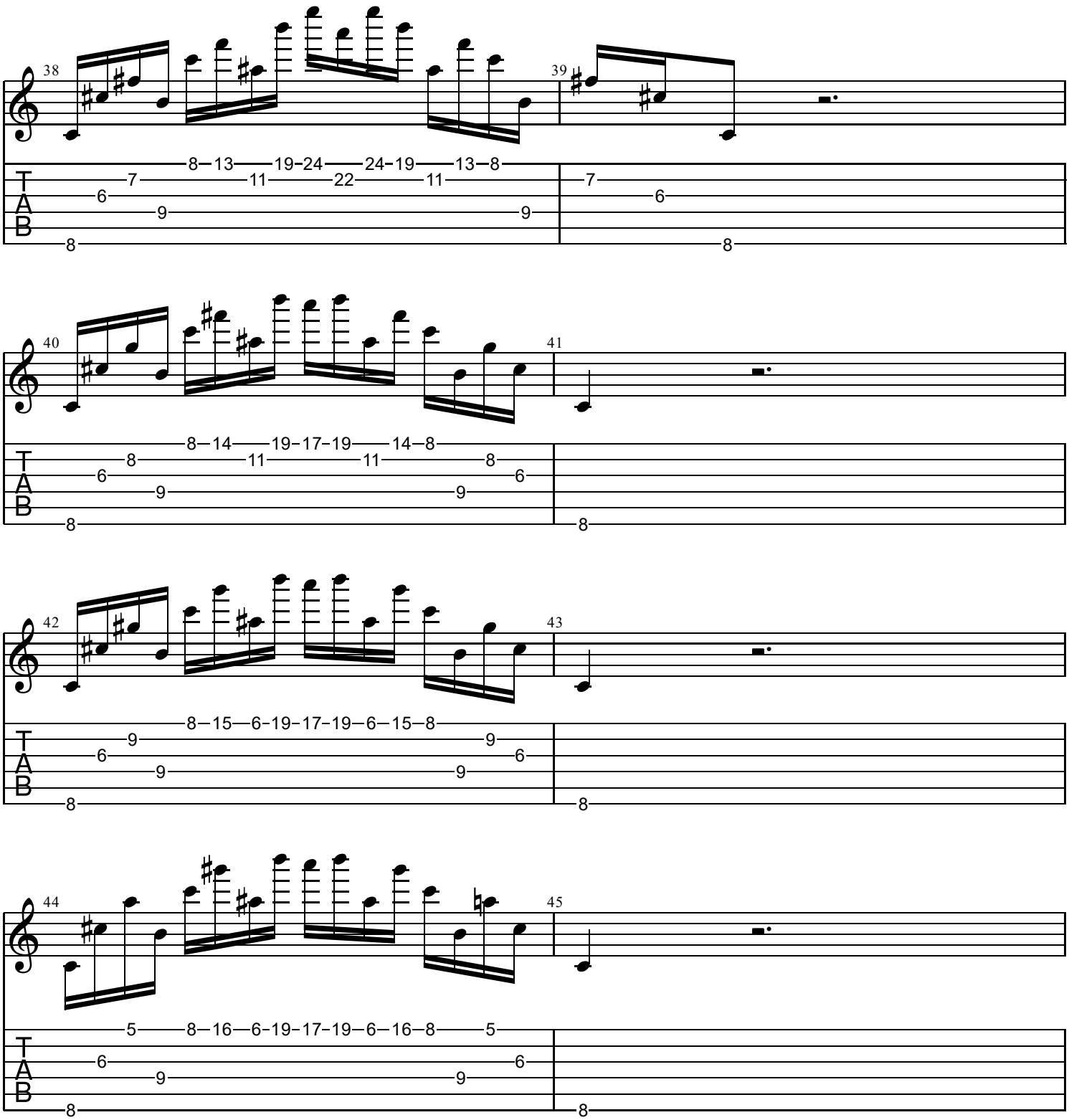
38
39
40
41
42
43
44
45
T
A
B

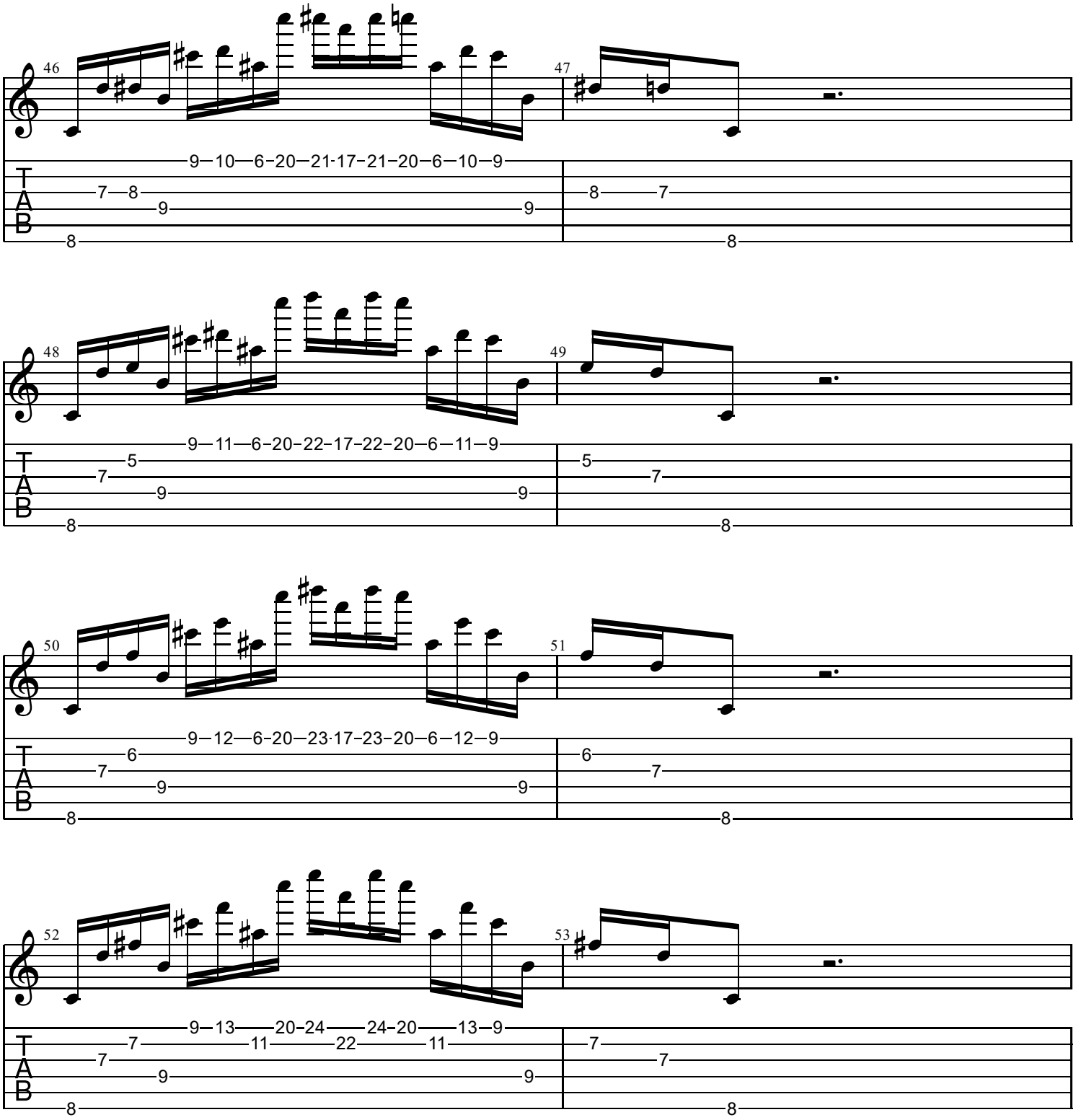
46
47
9–10–6–20–21·17–21–20–6–10–9
T
A
B
48
49
9–11–6–20–22–17–22–20–6–11–9
50
51
9–12–6–20–23·17–23–20–6–12–9
52
53
9–13–20–24–24–20–13–9
11–22–11

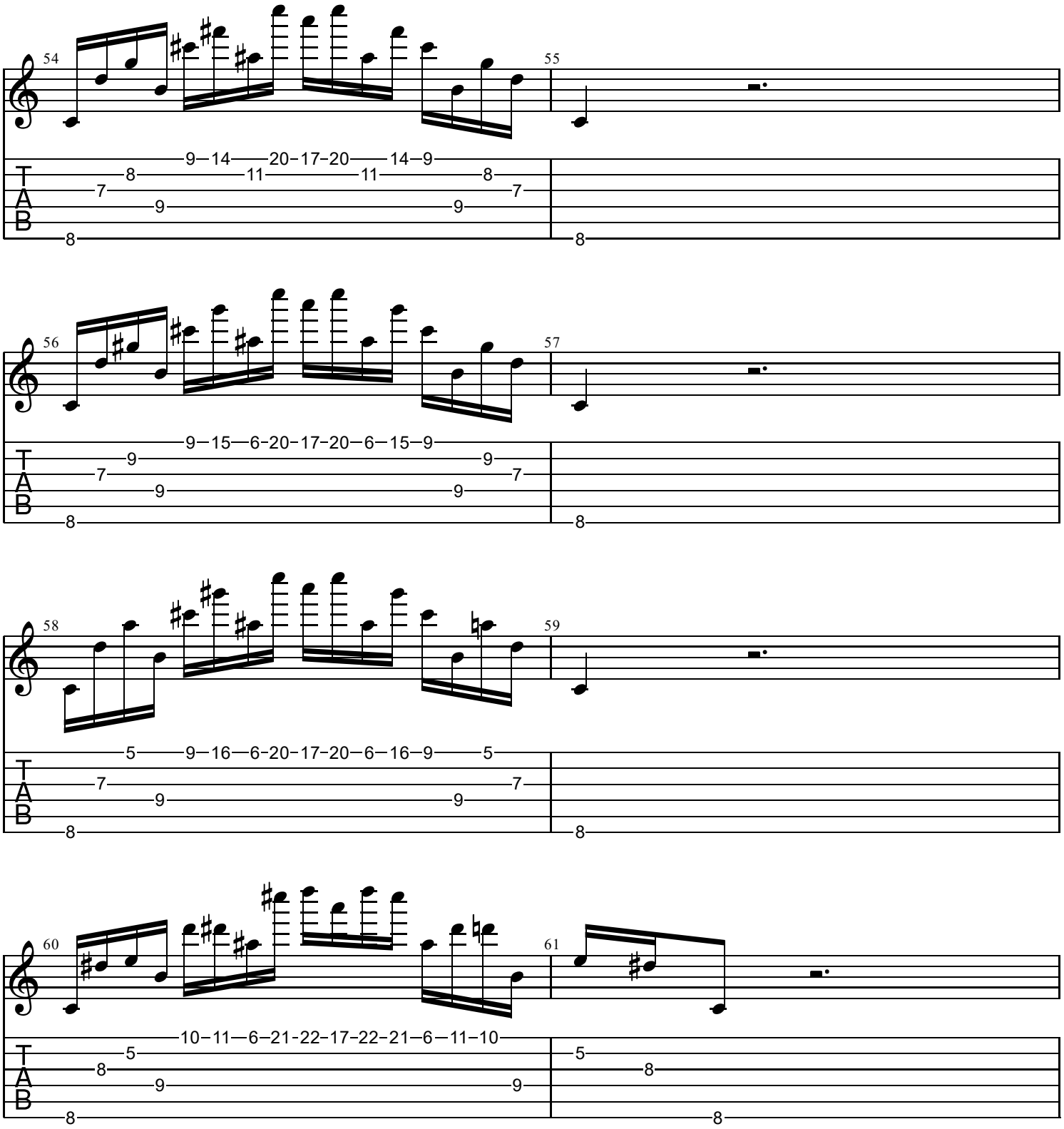
54
55
9–14–20–17–20–14–9
8–11–11–8
7–7
9–9
8–8
56
57
9–15–6–20–17–20–6–15–9
9–9
7–7
9–9
8–8
58
59
5–9–16–6–20–17–20–6–16–9–5
7–7
9–9
8–8
60
61
10–11–6–21–22–17–22–21–6–11–10
5–5
8–8
9–9
8–8
T
A
B

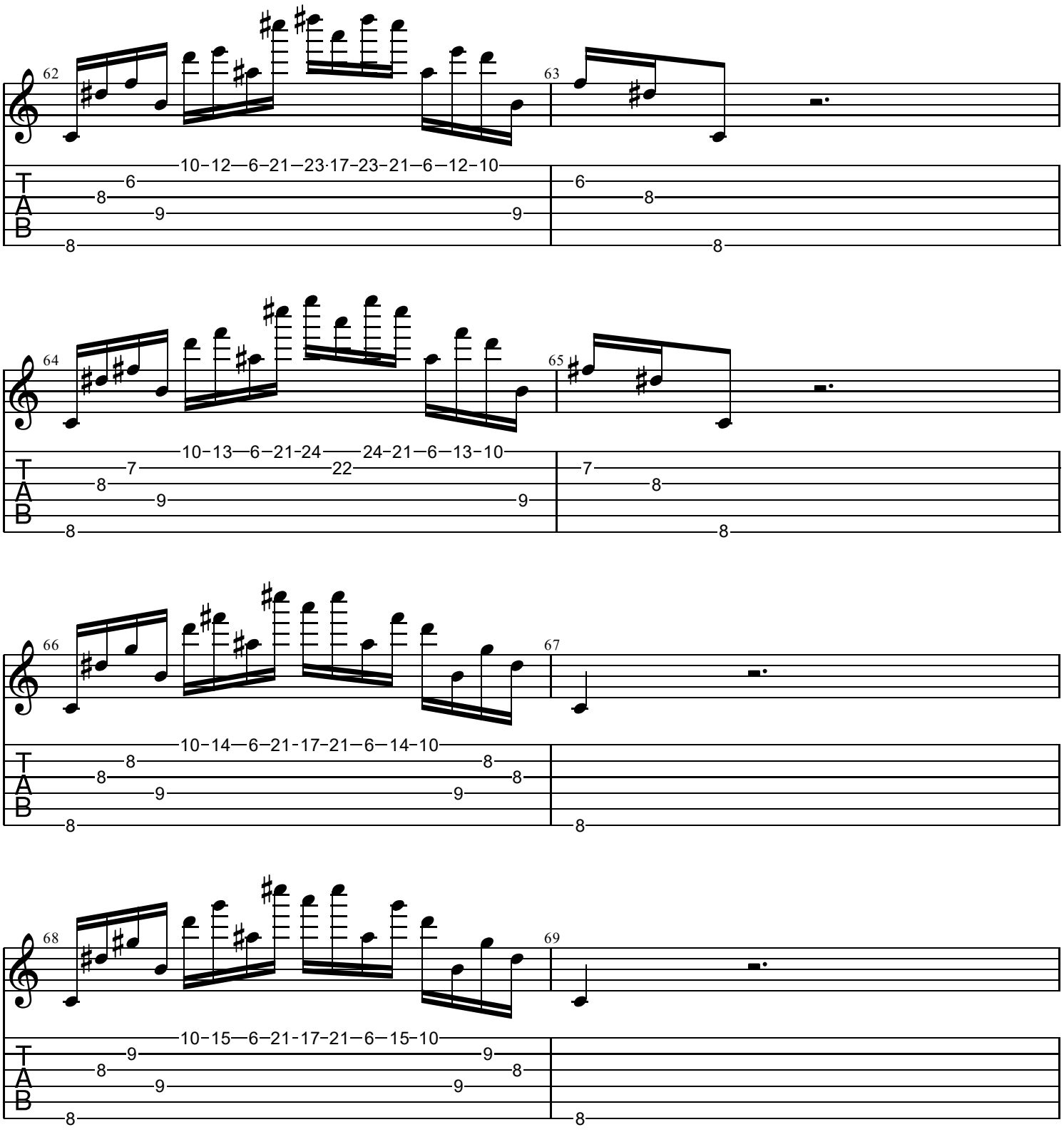
62
63
10-12—6-21—23-17-23-21—6—12-10
64
65
10-13—6-21-24——24-21—6—13-10
66
67
10-14—6-21-17-21—6—14-10
68
69
10-15—6-21-17-21—6—15-10
T
A
B

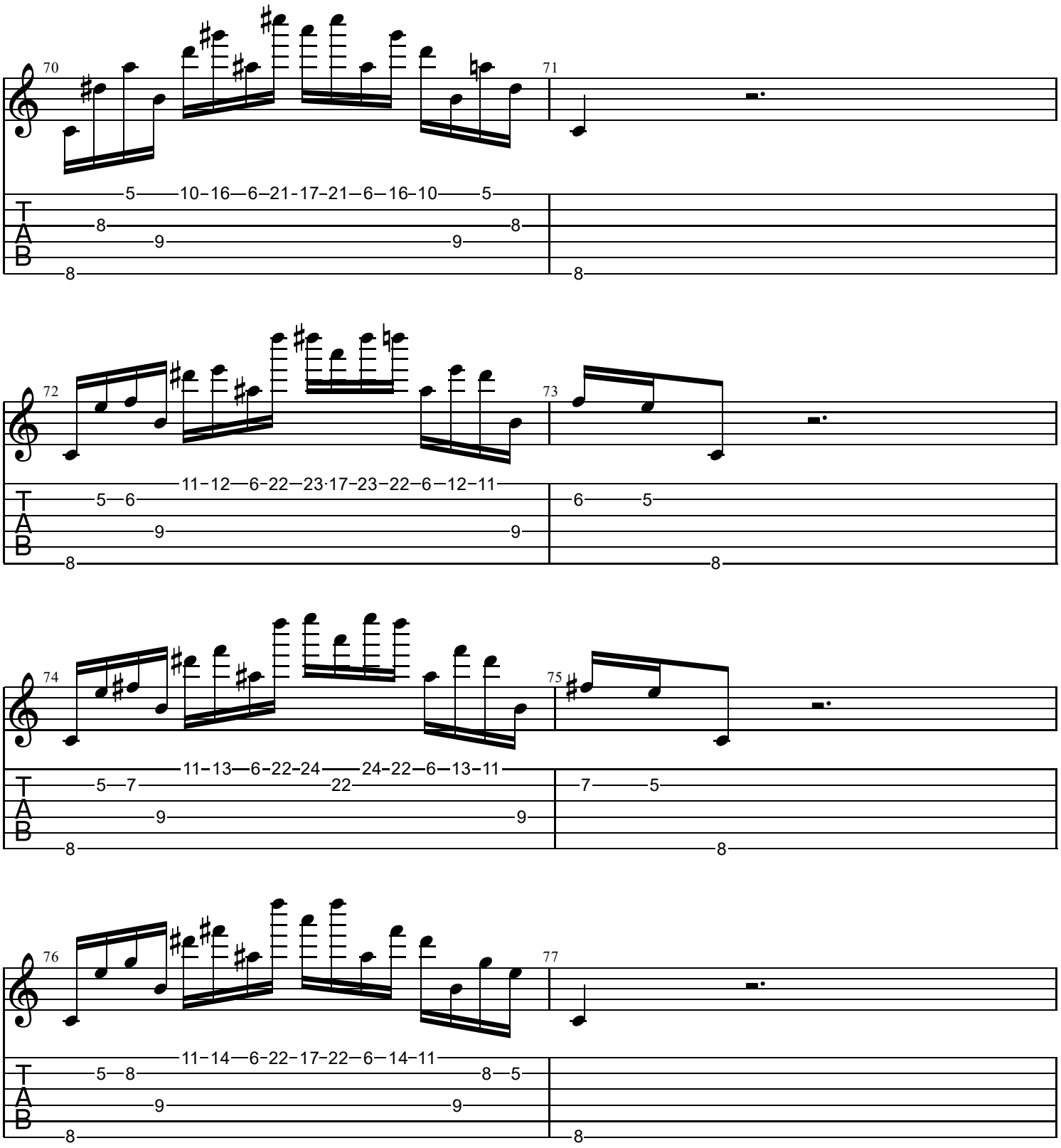
70
71
5 10 16 6 21 17 21 6 16 10 5
8 8
9 9
8 8
72
73
11 12 6 22 23 17 23 22 6 12 11
5 6 6 5
9 9
8 8
74
75
11 13 6 22 24 24 22 6 13 11
5 7 22 7 5
9 9
8 8
76
77
11 14 6 22 17 22 6 14 11
5 8 8 5
9 9
8 8

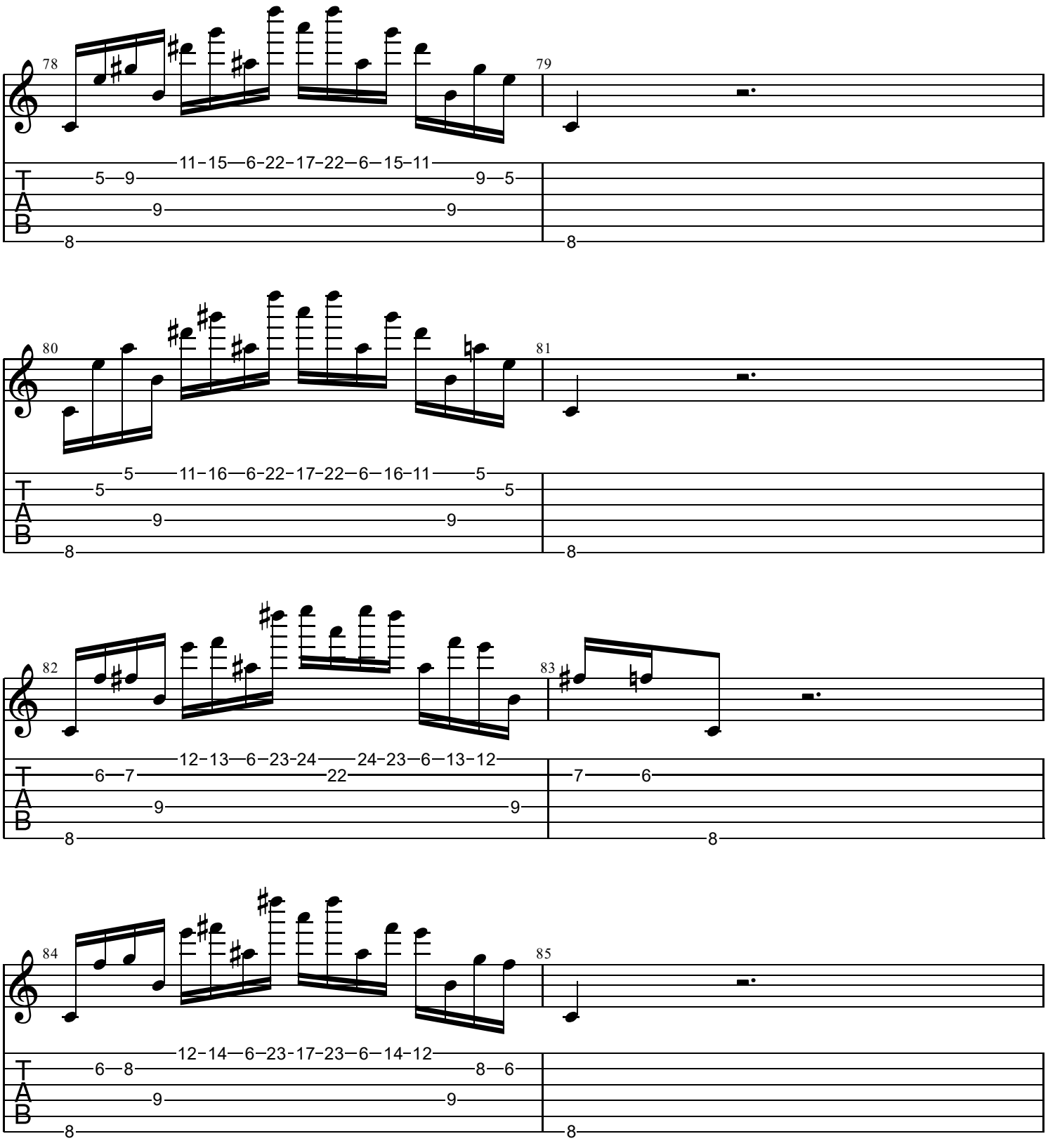
78
79
11-15—6-22-17-22—6—15-11
5—9
9—5
9
9
8
8
80
81
5
11-16—6-22-17-22—6—16-11
5
5
5
9
9
8
8
82
83
12-13—6-23-24
24-23—6—13-12
6—7
22
7—6
9
9
8
8
84
85
12-14—6-23-17-23—6—14-12
6—8
8—6
9
9
8
8
T
A
B

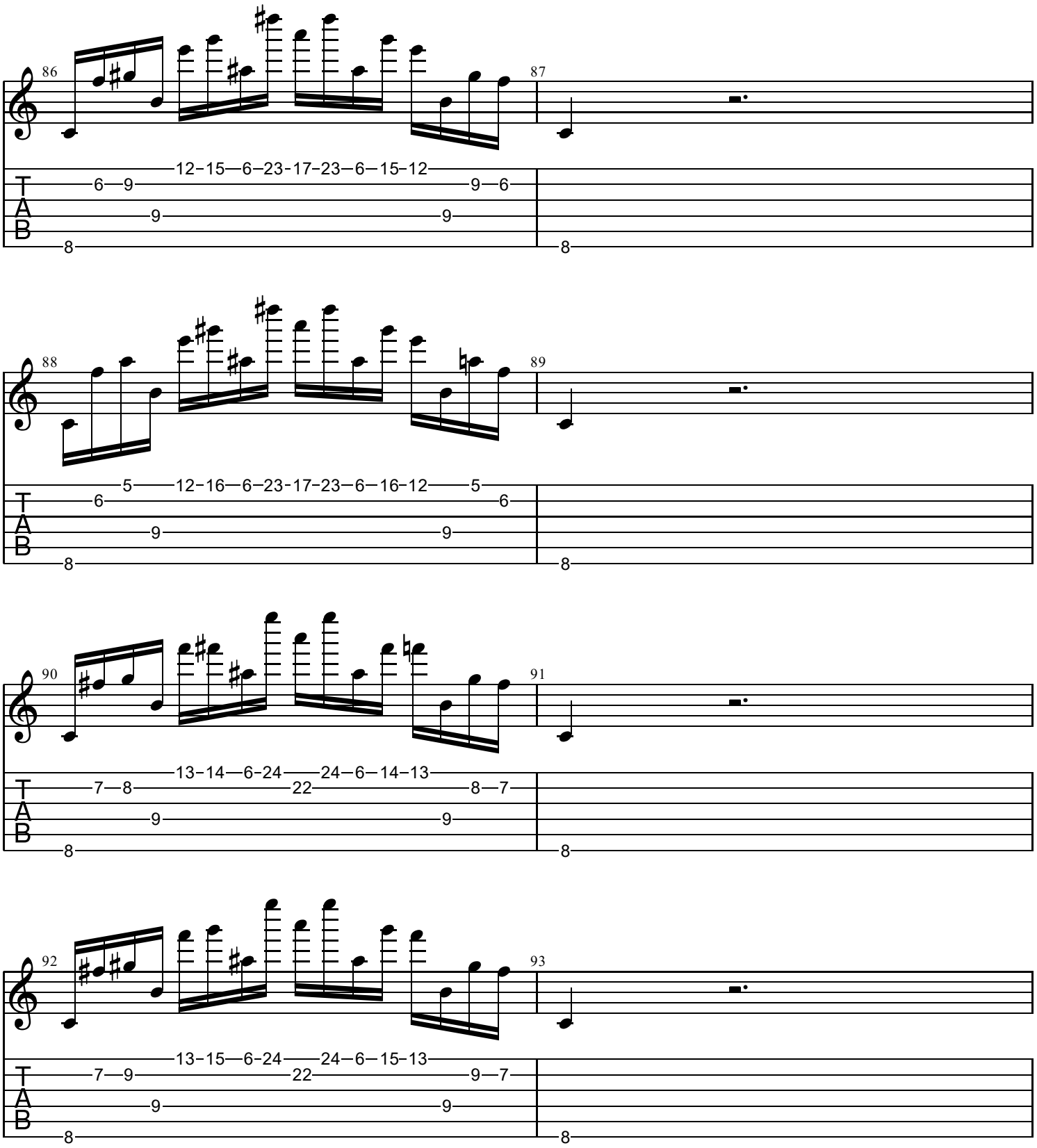
86
87
12-15—6-23-17-23—6—15-12
6—9
9—6
9
9
8
8
88
89
5
12-16—6-23-17-23—6—16-12
5
6
6
9
9
8
8
90
91
13-14—6-24
24—6—14-13
7—8
22
8—7
9
9
8
8
92
93
13-15—6-24
24—6—15-13
7—9
22
9—7
9
9
8
8
T
A
B

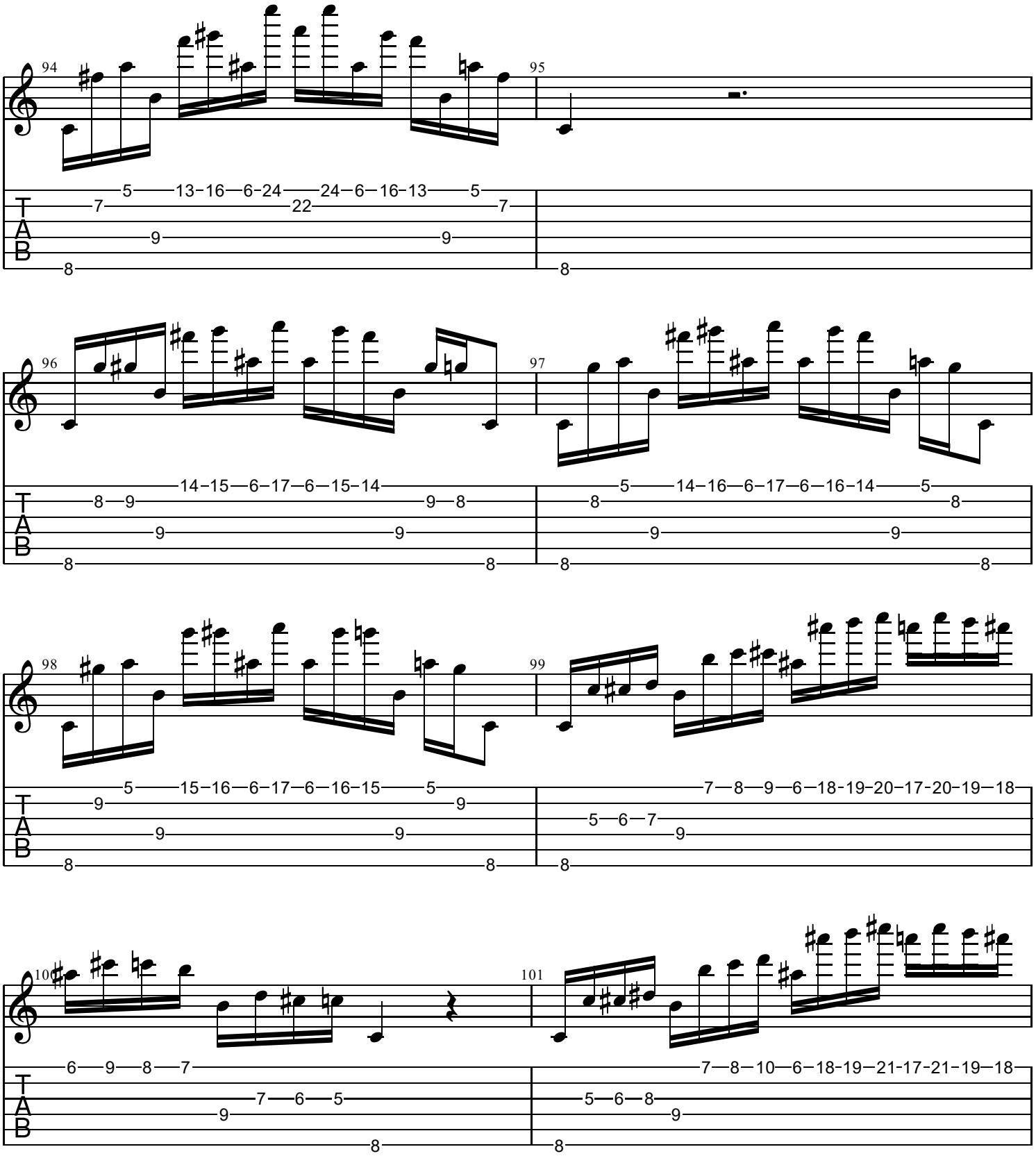
94
95
5 13 16 6 24 24 6 16 13 5
7 22 7
9 9
8 8
96
97
14 15 6 17 6 15 14
8 9 9 8
9 9
8 8
5 14 16 6 17 6 16 14 5
8 8
9 9
8 8
98
99
5 15 16 6 17 6 16 15 5
9 9
9 9
8 8
7 8 9 6 18 19 20 17 20 19 18
5 6 7
9
8
100
101
6 9 8 7
7 6 5
9
8
7 8 10 6 18 19 21 17 21 19 18
5 6 8
9
8

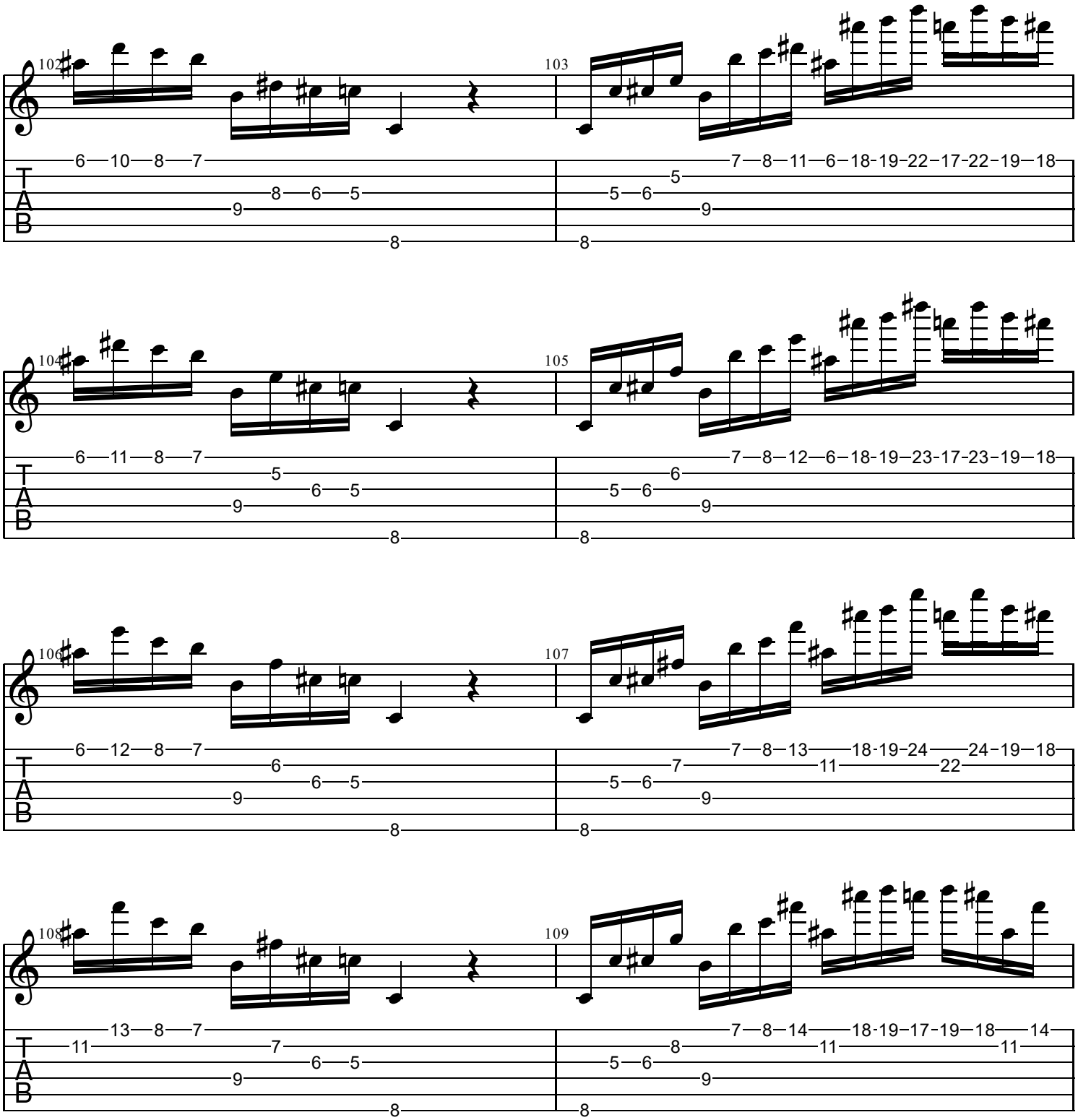
102
6—10—8—7
8—6—5
9
8
103
7—8—11—6—18-19-22-17-22-19—18
5
5—6
9
8
104
6—11—8—7
5
6—5
9
8
105
7—8—12—6—18-19—23-17-23-19—18
6
5—6
9
8
106
6—12—8—7
6
6—5
9
8
107
7—8—13——18-19-24——24-19—18
7——11——22
5—6
9
8
108
13—8—7
11——7
6—5
9
8
109
7—8—14——18-19-17-19—18——14
8——11——11
5—6
9
8
T
A
B

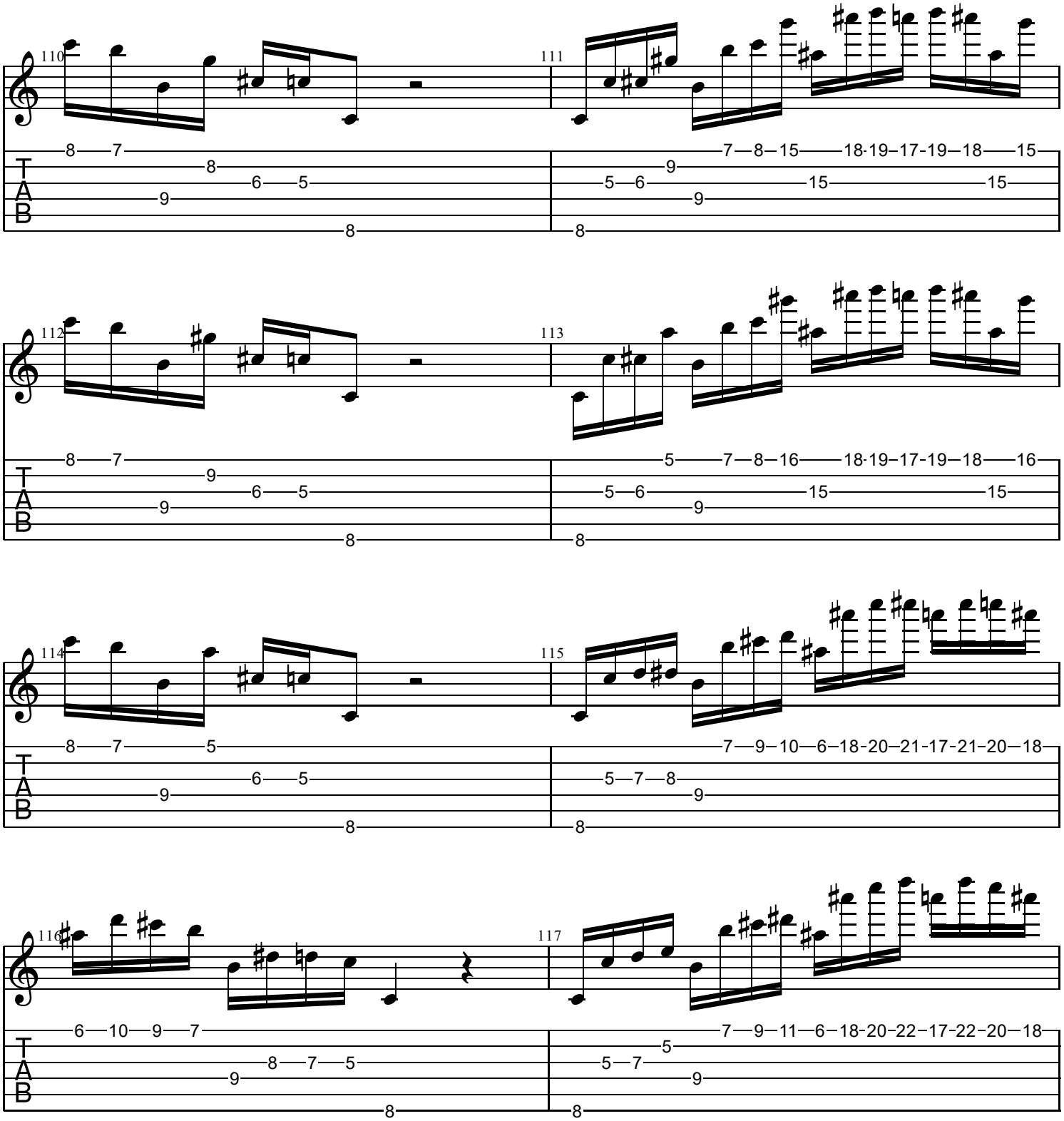
110
111
112
113
114
115
116
117
T
A
B

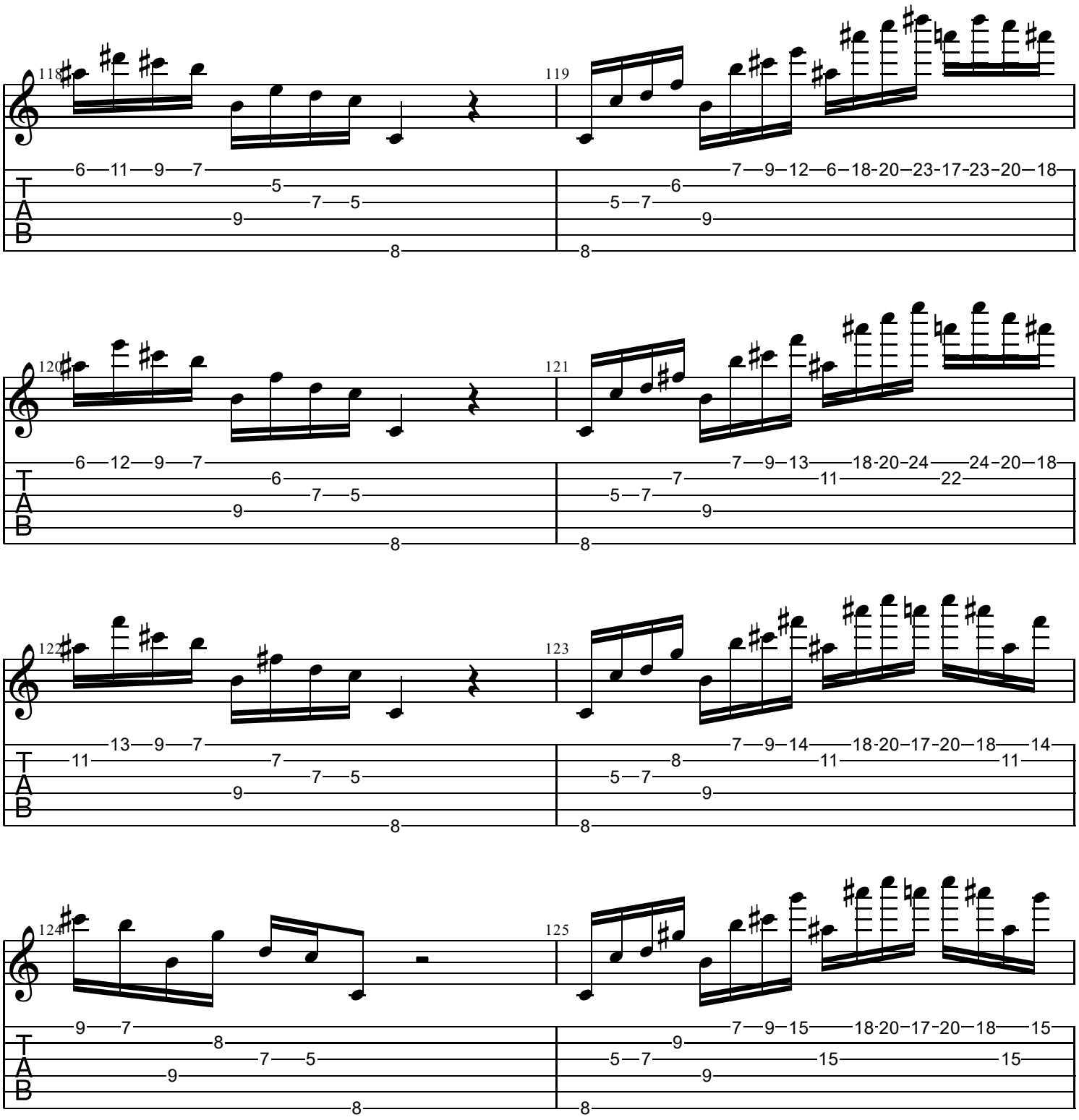
118
119
120
121
122
123
124
125
T
A
B

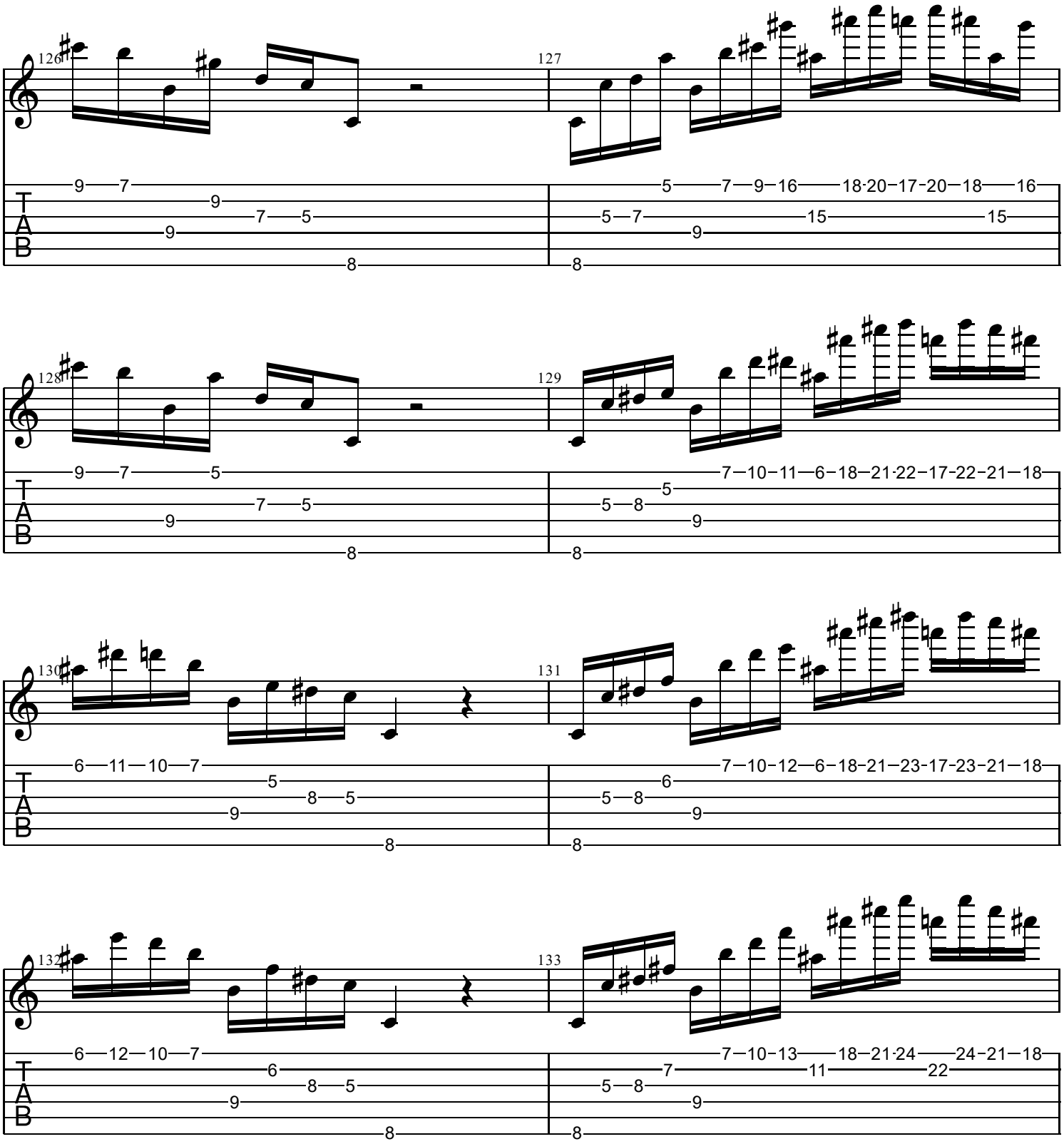
126
127
128
129
130
131
132
133
T
A
B

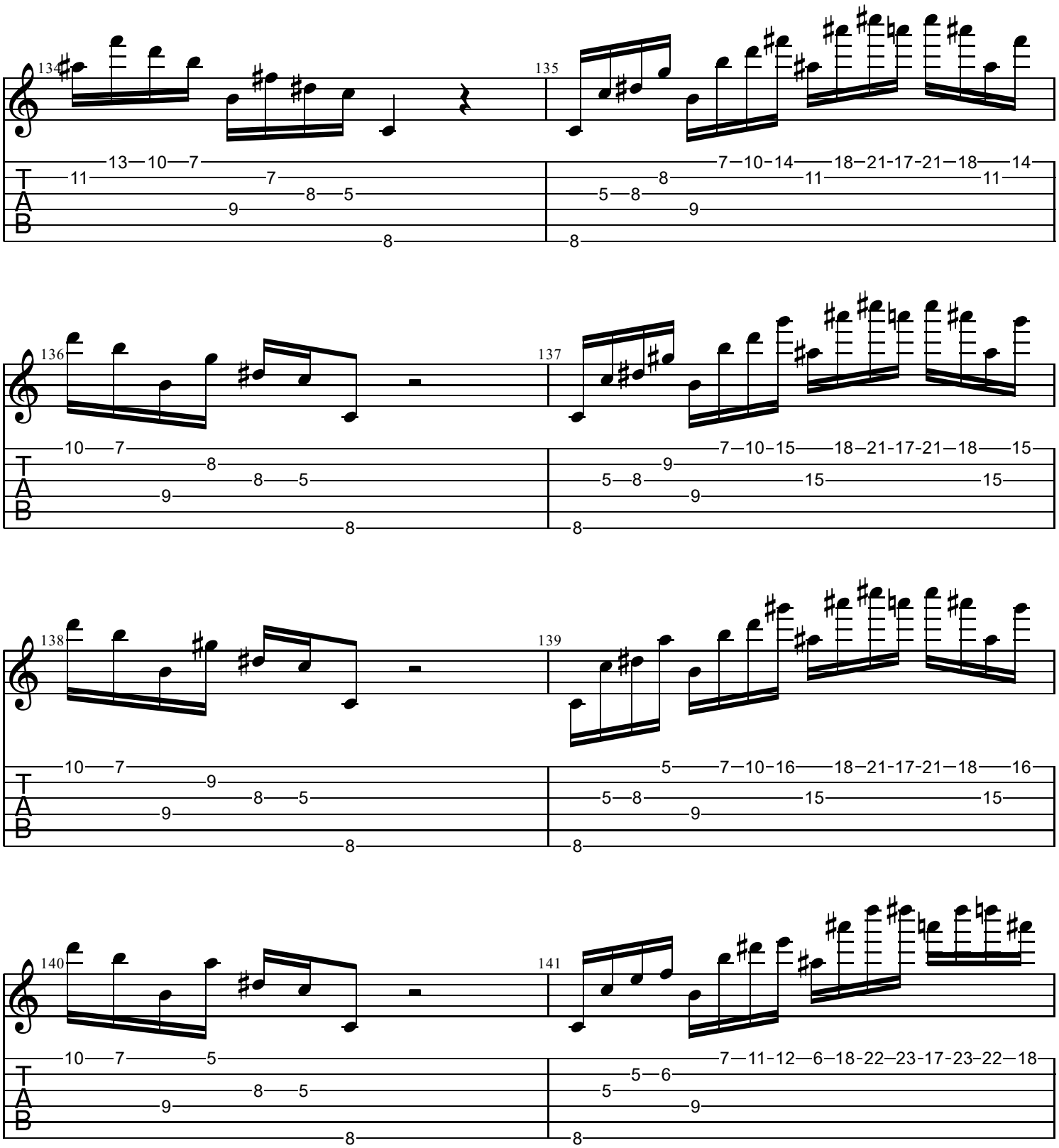
134
135
136
137
138
139
140
141
T
A
B

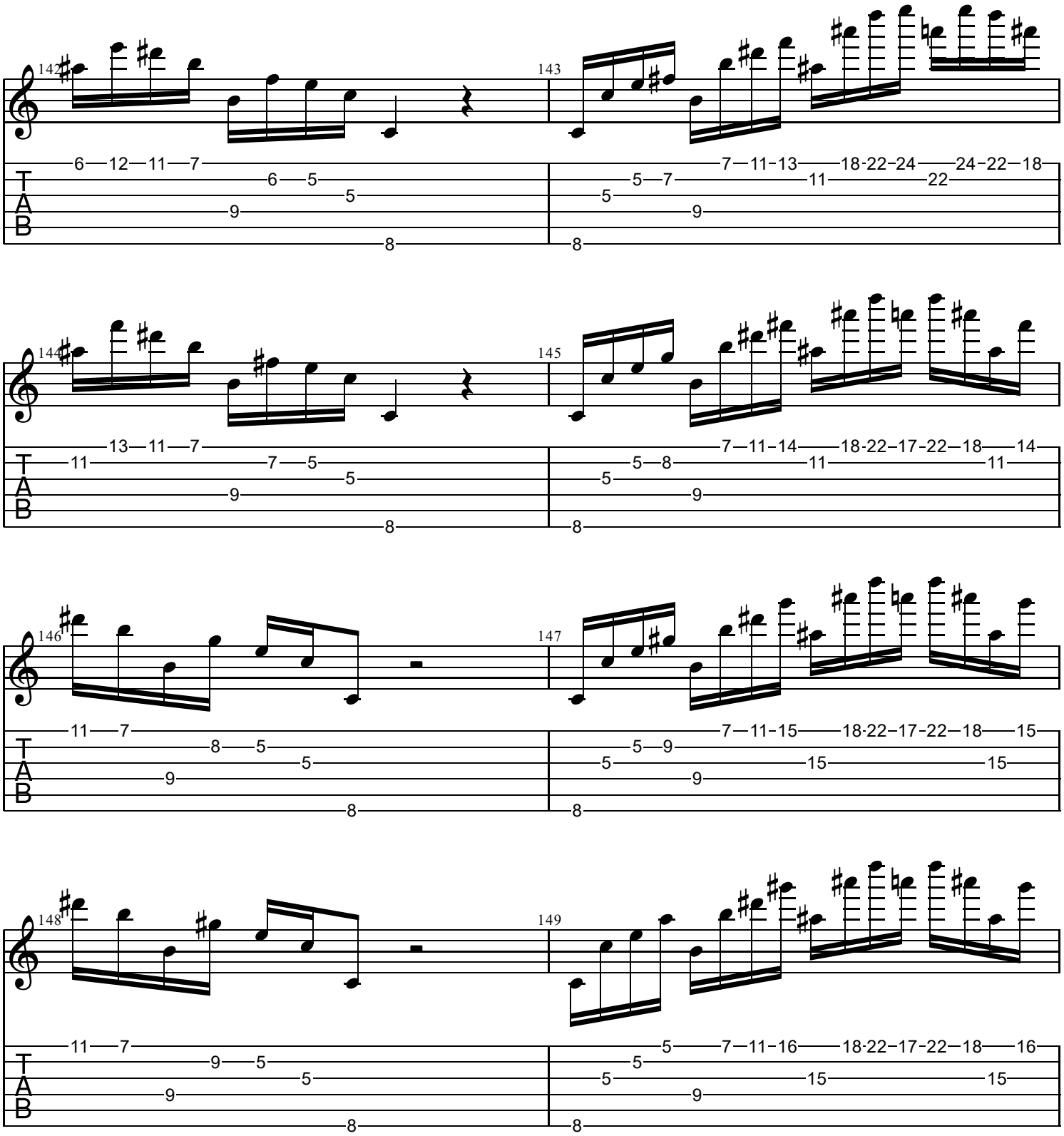
142
143
144
145
146
147
148
149
T
A
B

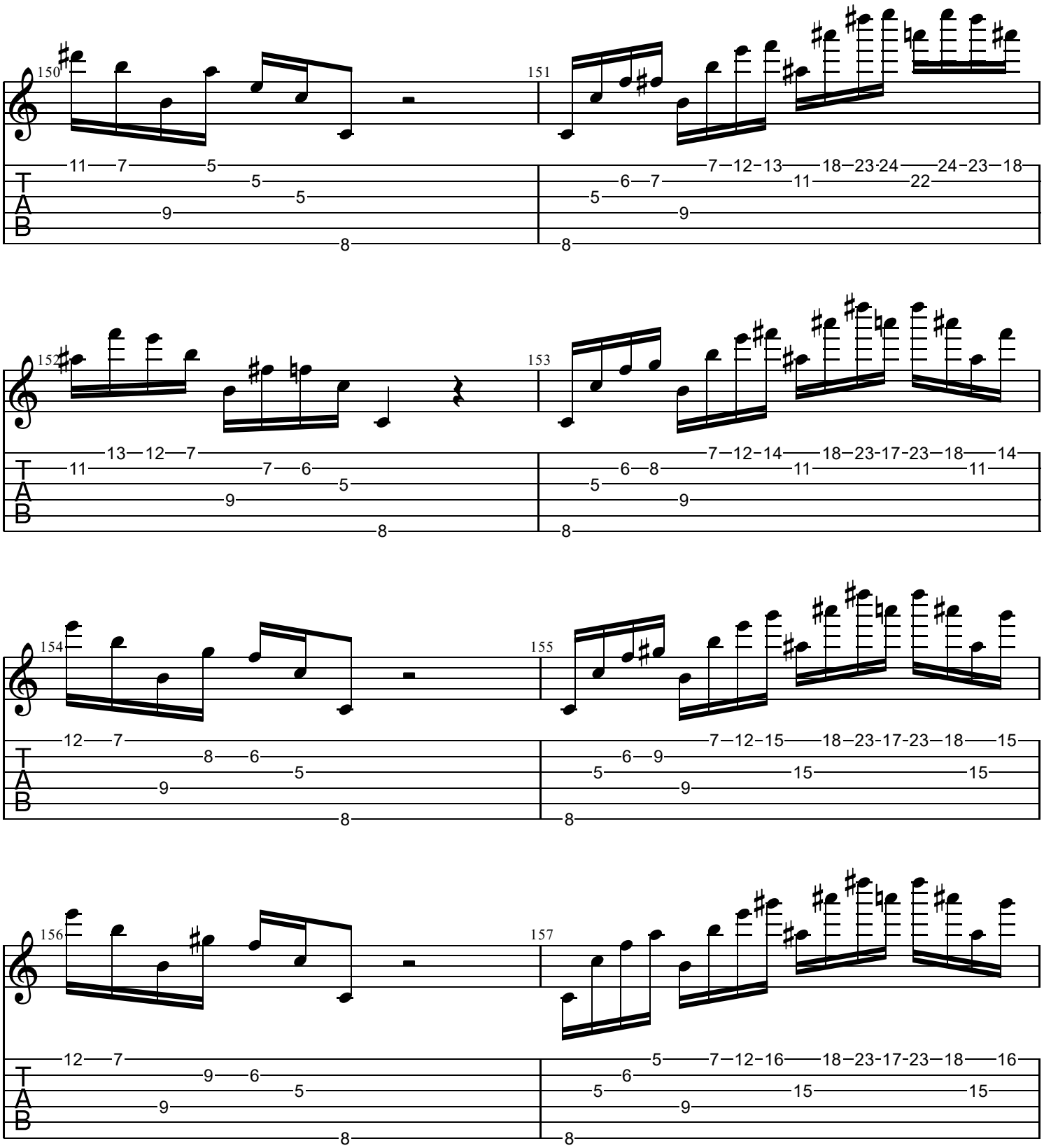
150
151
152
153
154
155
156
157
T
A
B

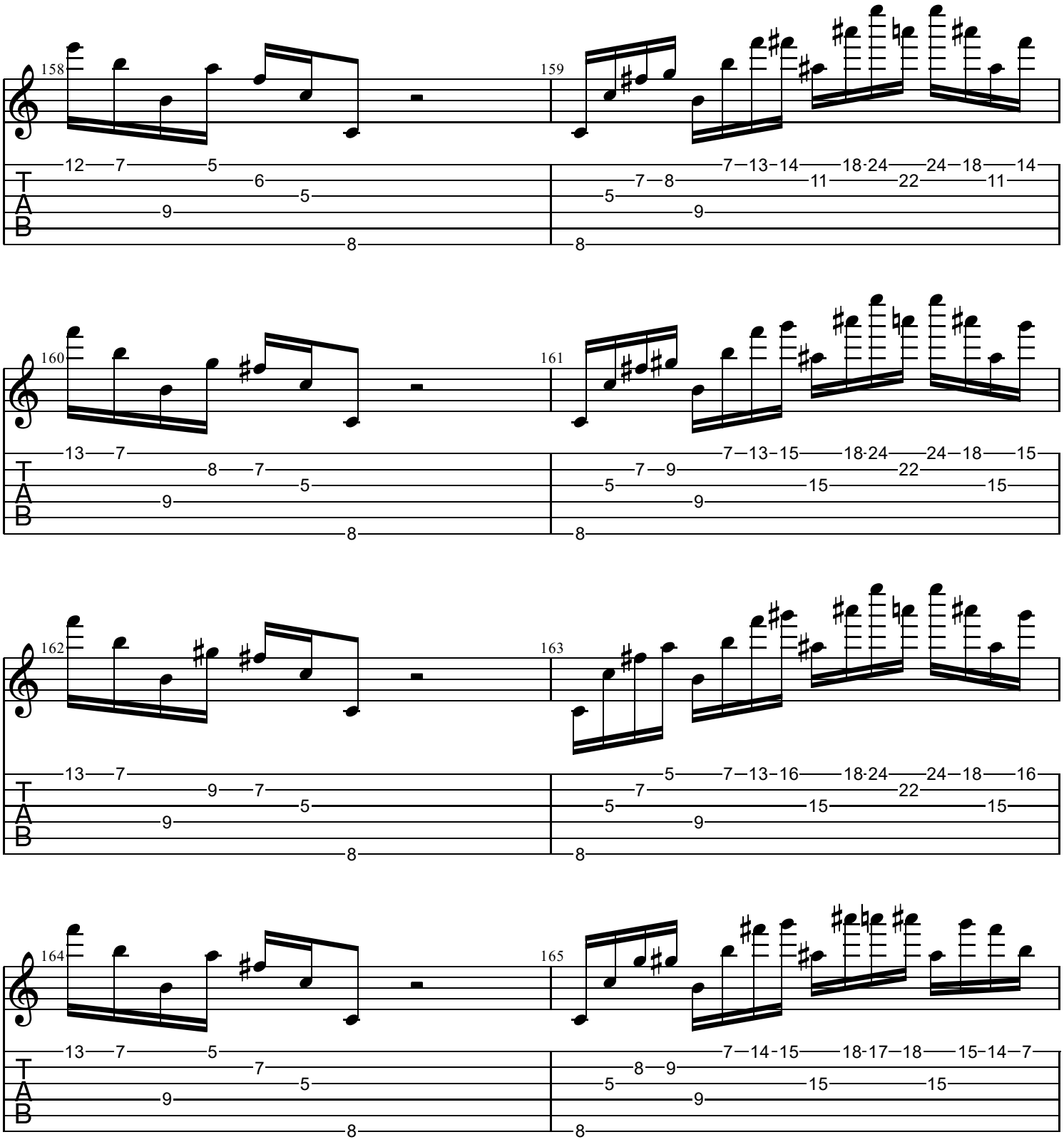
158
159
160
161
162
163
164
165
T
A
B

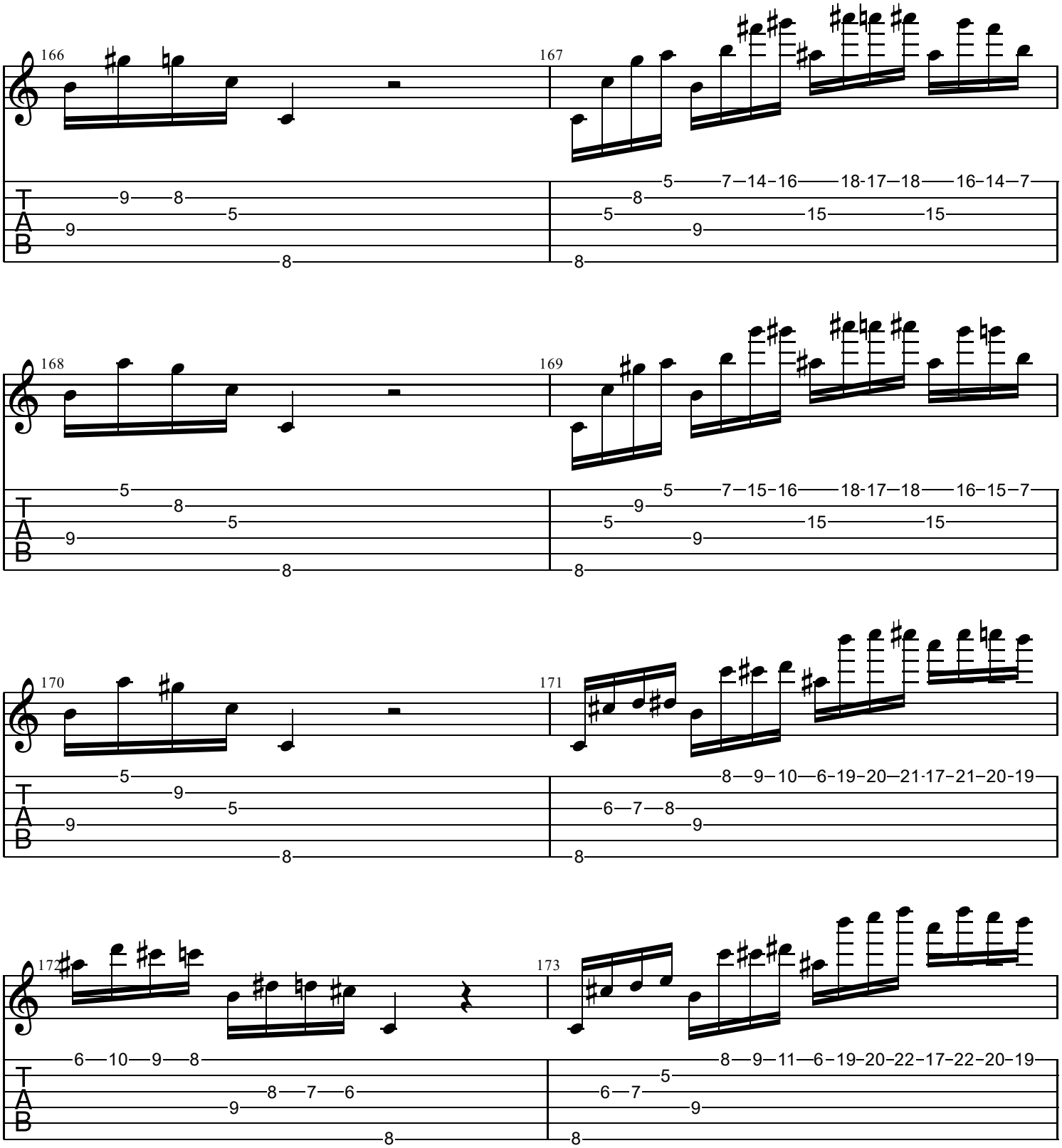
166
167
168
169
170
171
172
173
T
A
B

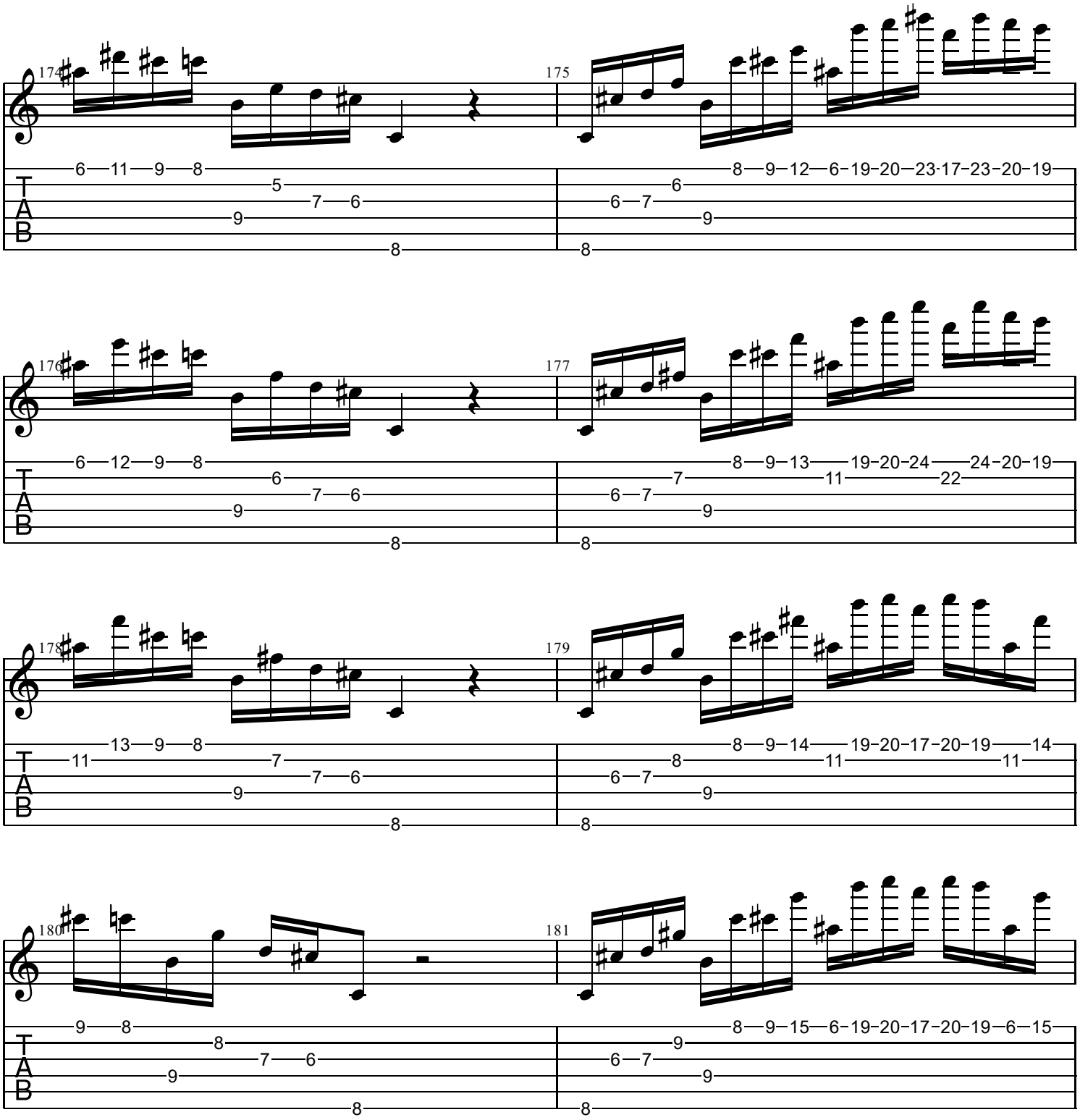
174
175
176
177
178
179
180
181
T
A
B

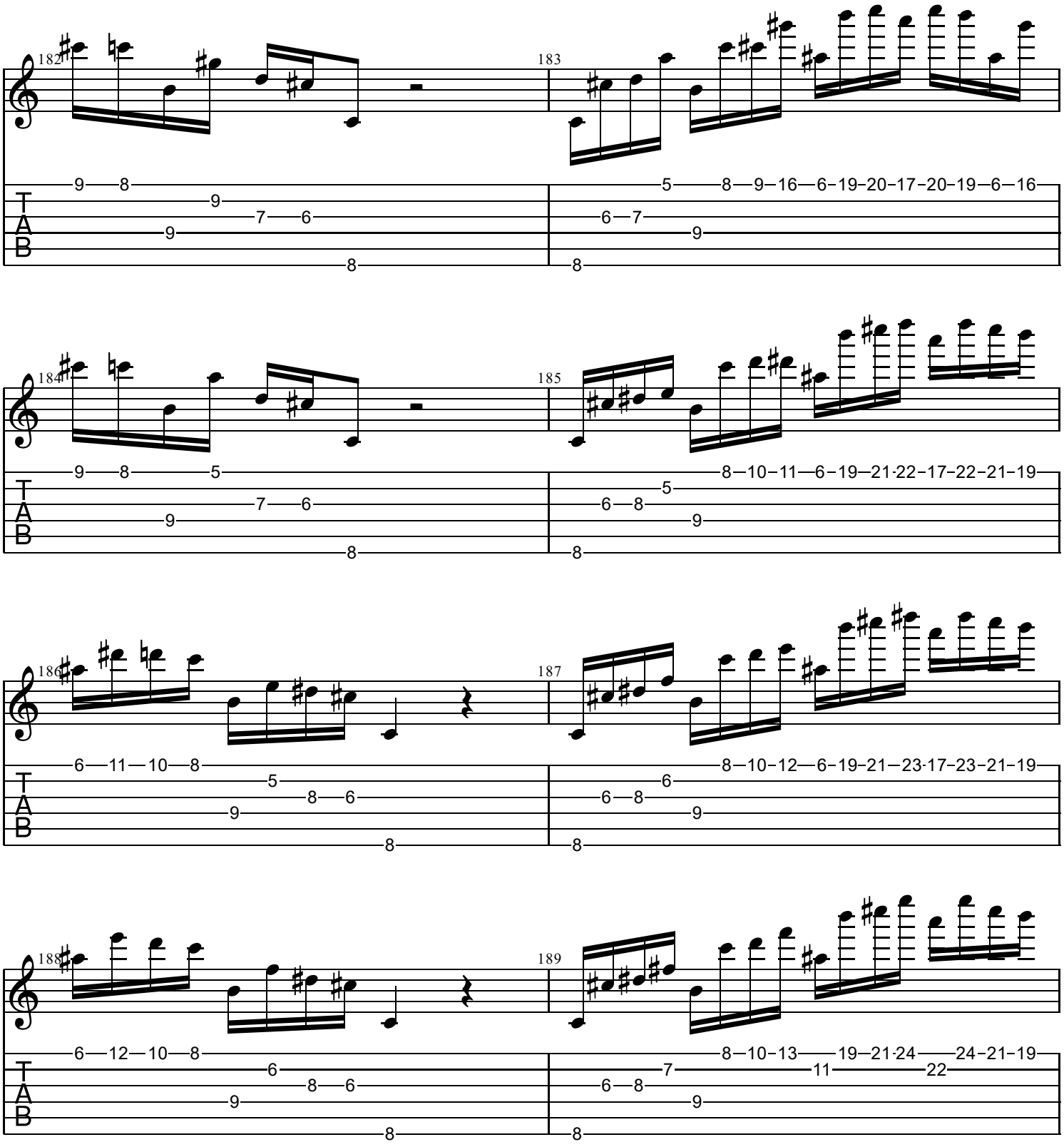
182
183
184
185
186
187
188
189
T
A
B

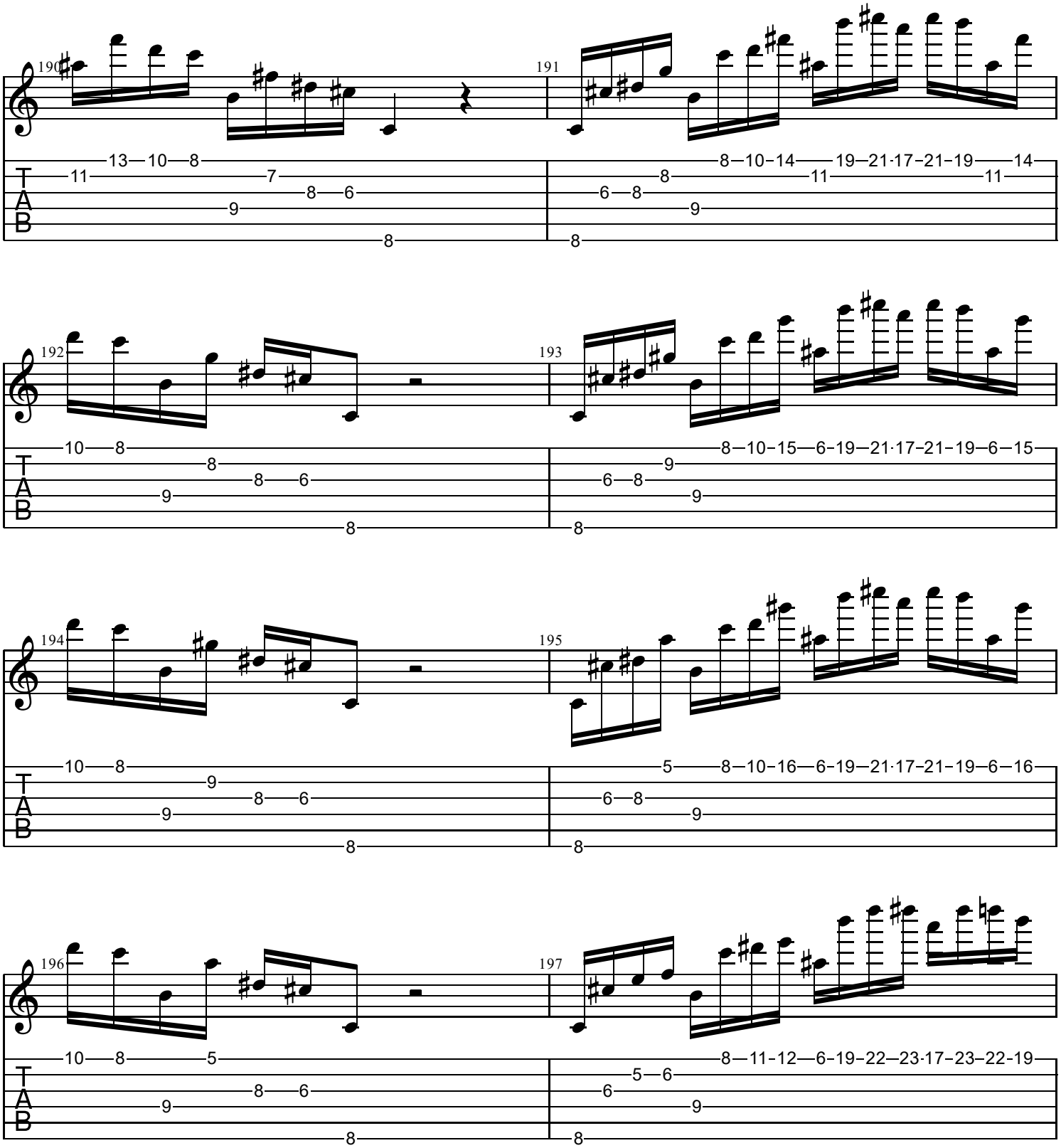
190
191
192
193
194
195
196
197
T
A
B

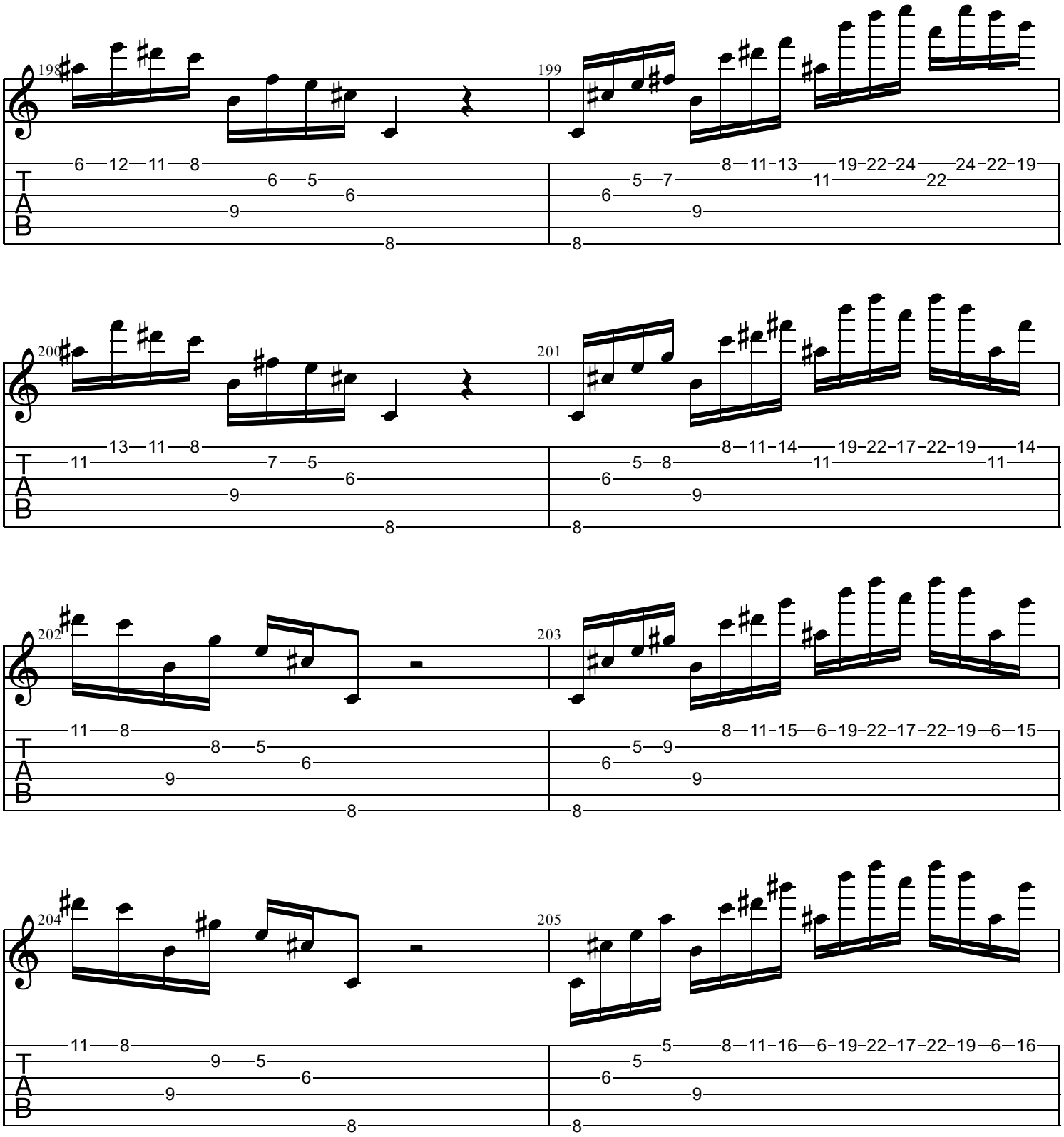
198
199
200
201
202
203
204
205
T
A
B

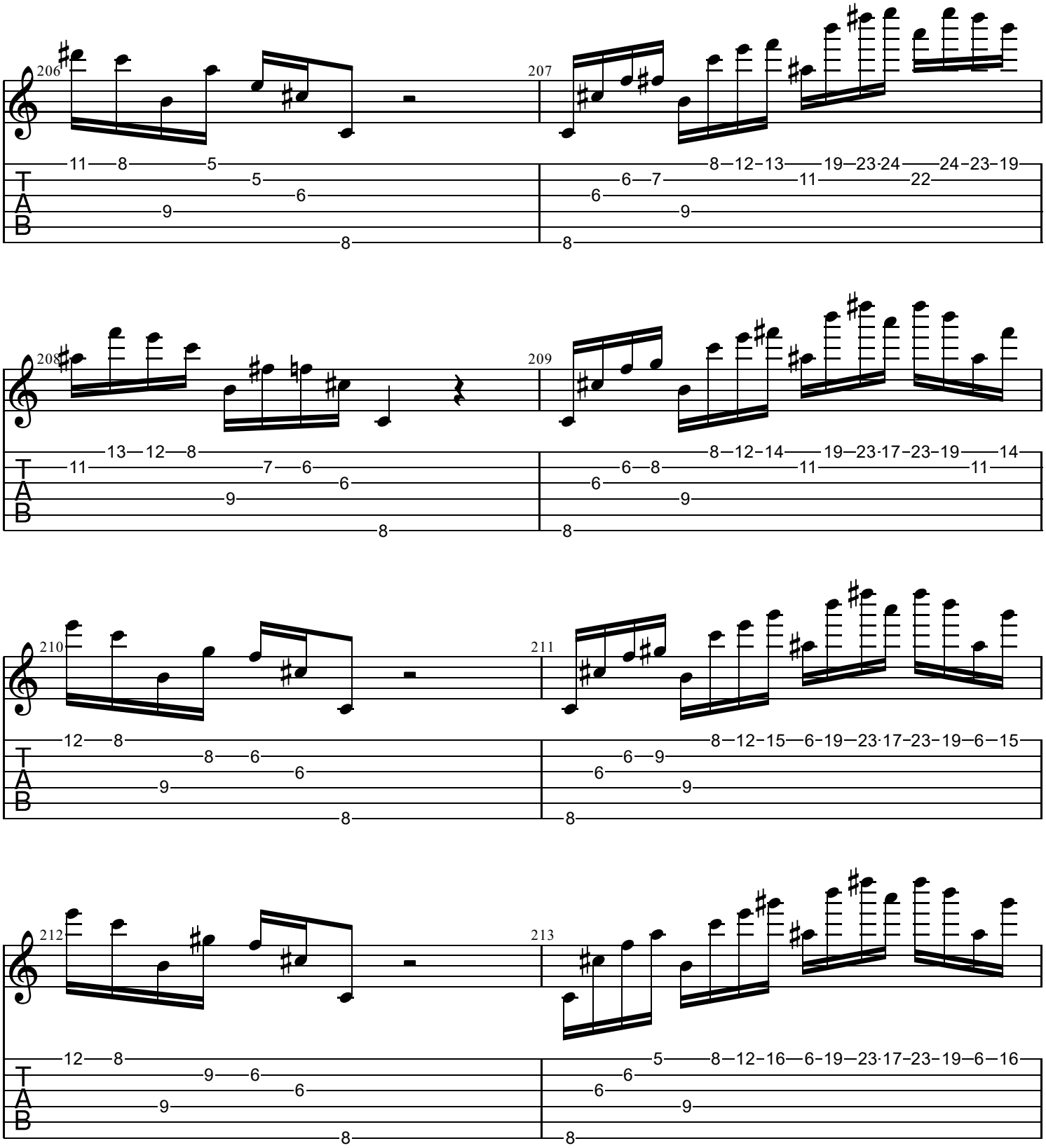
206
207
208
209
210
211
212
213
T
A
B

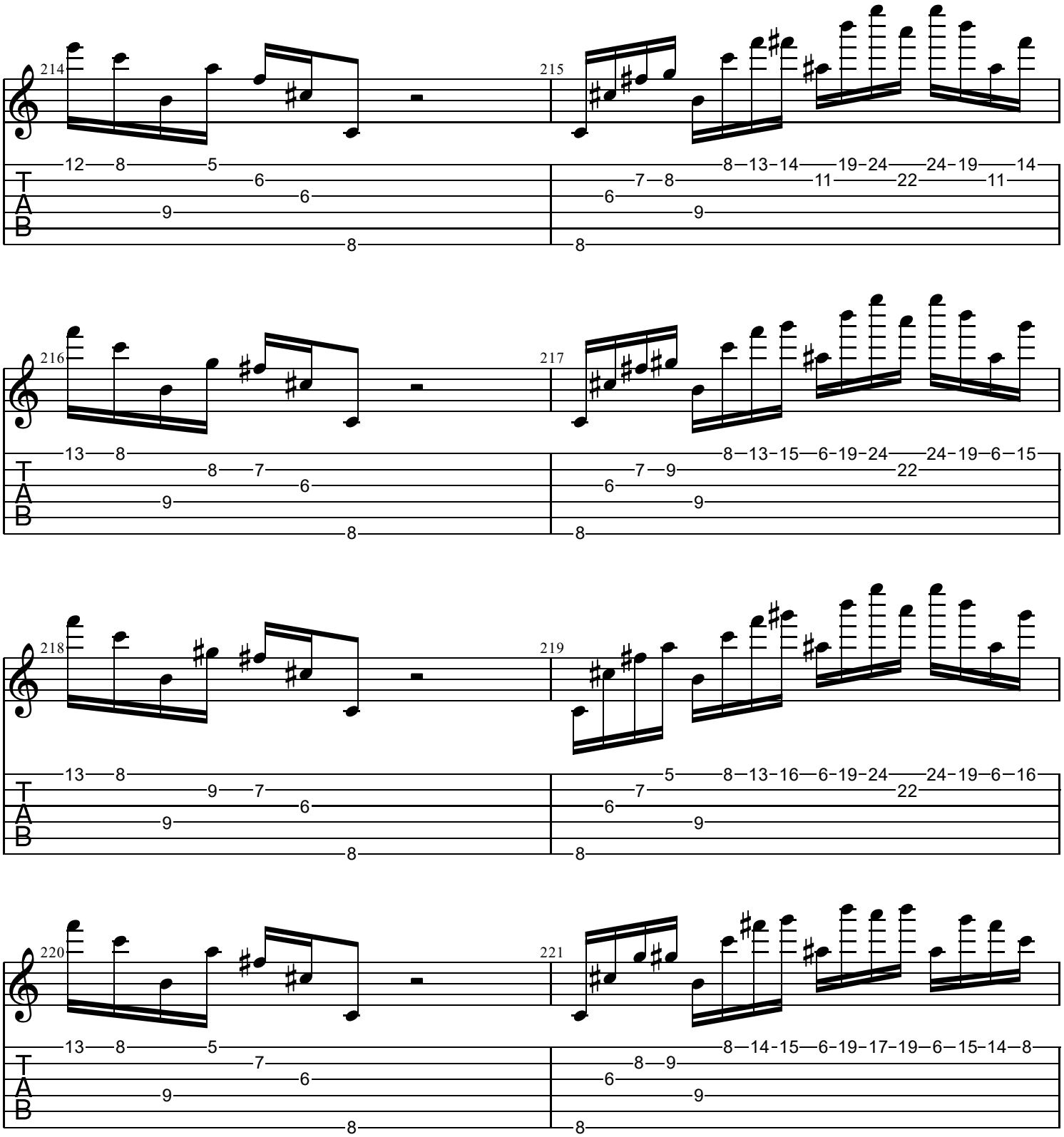
214
215
216
217
218
219
220
221
T
A
B

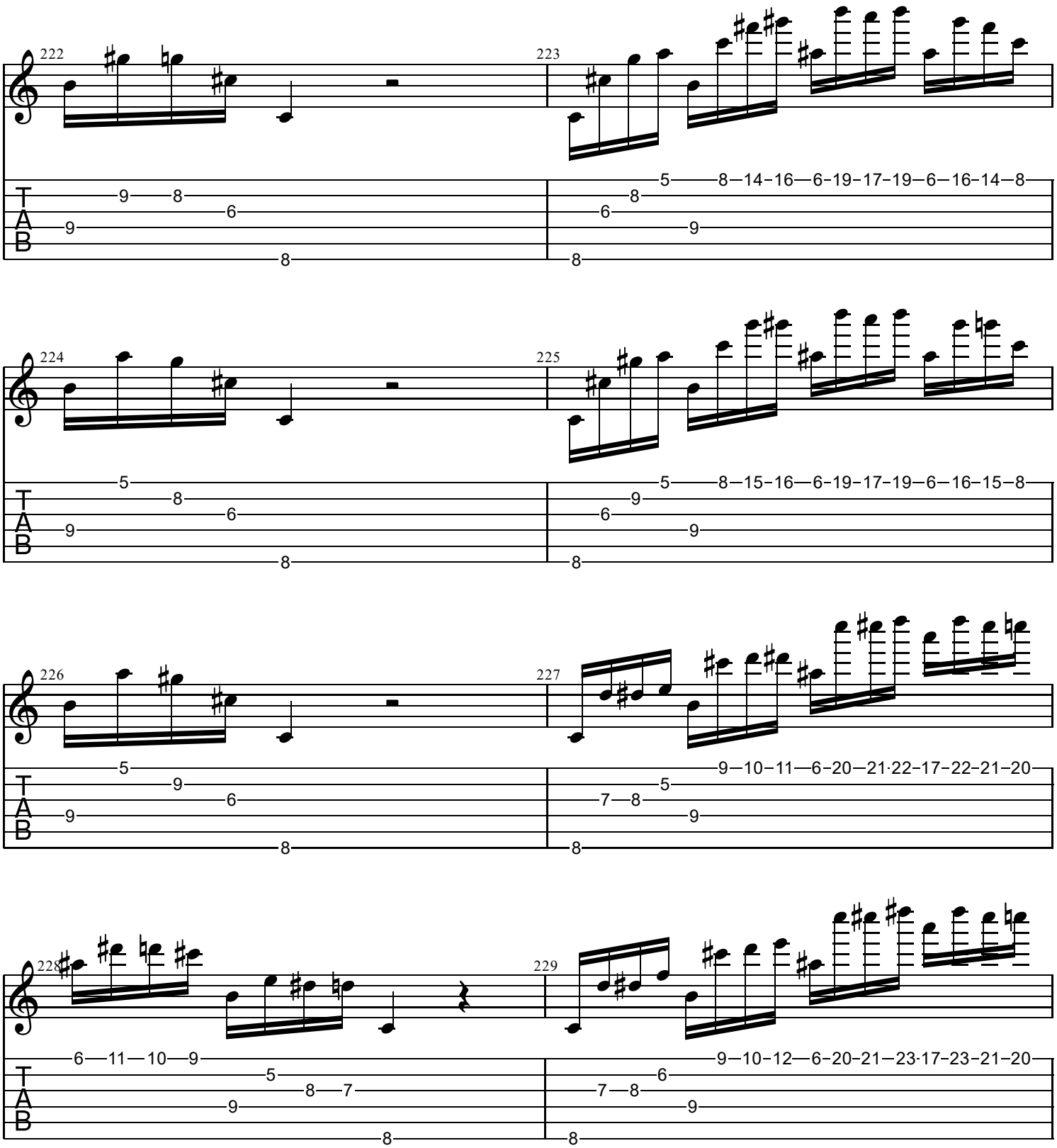
222
223
224
225
226
227
228
229
T
A
B

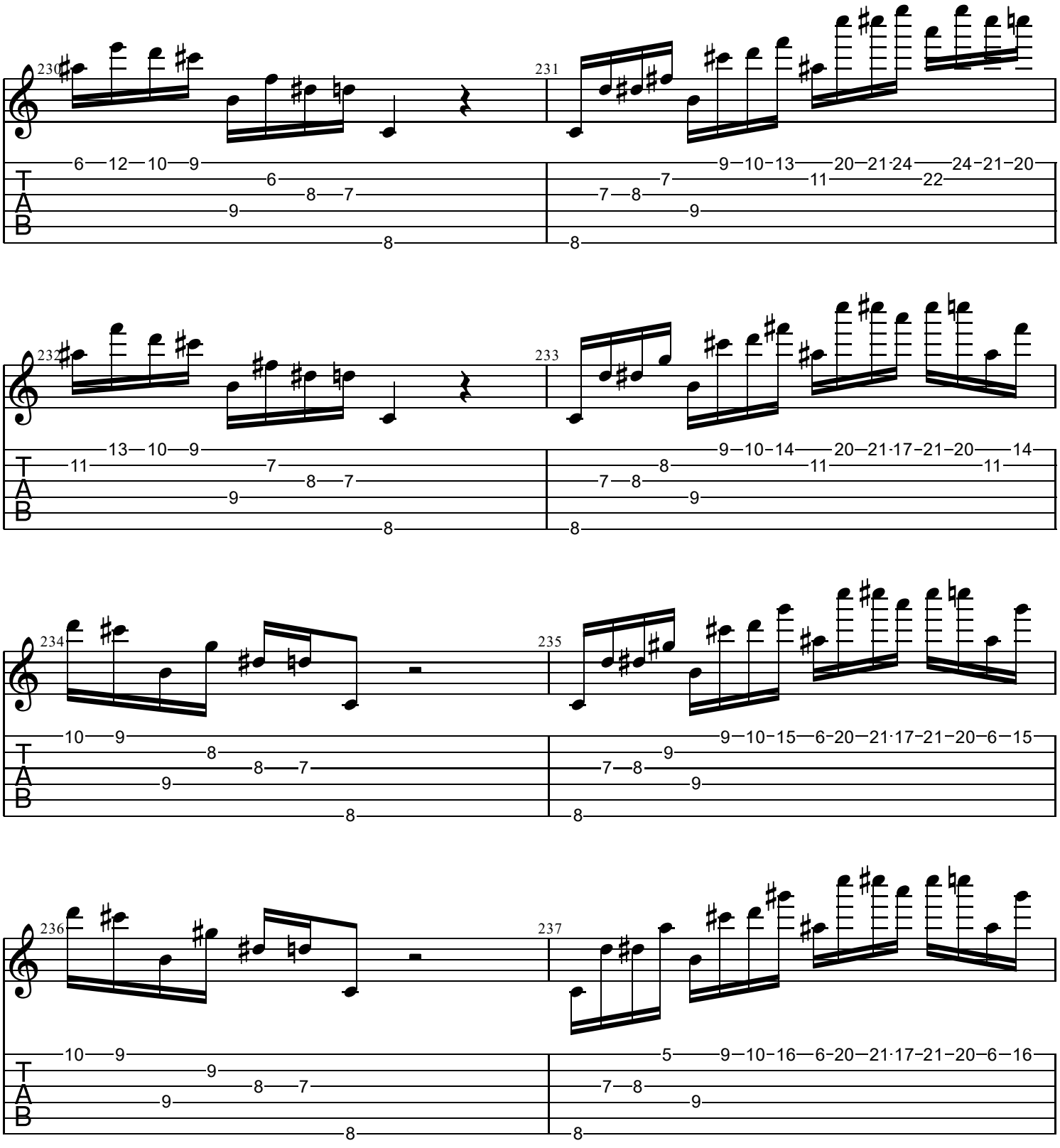
230
231
232
233
234
235
236
237
T
A
B

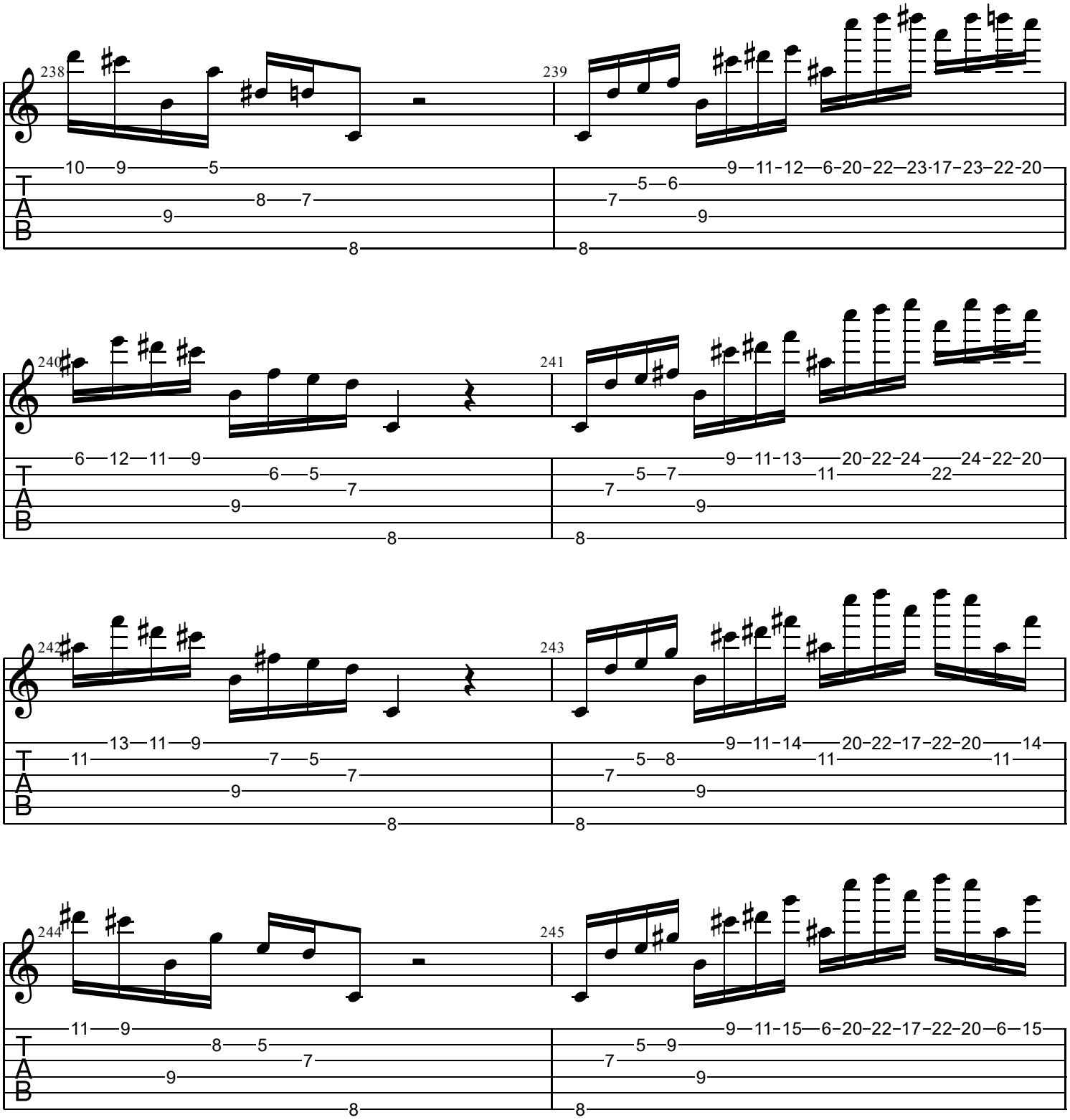
238
239
240
241
242
243
244
245
T
A
B

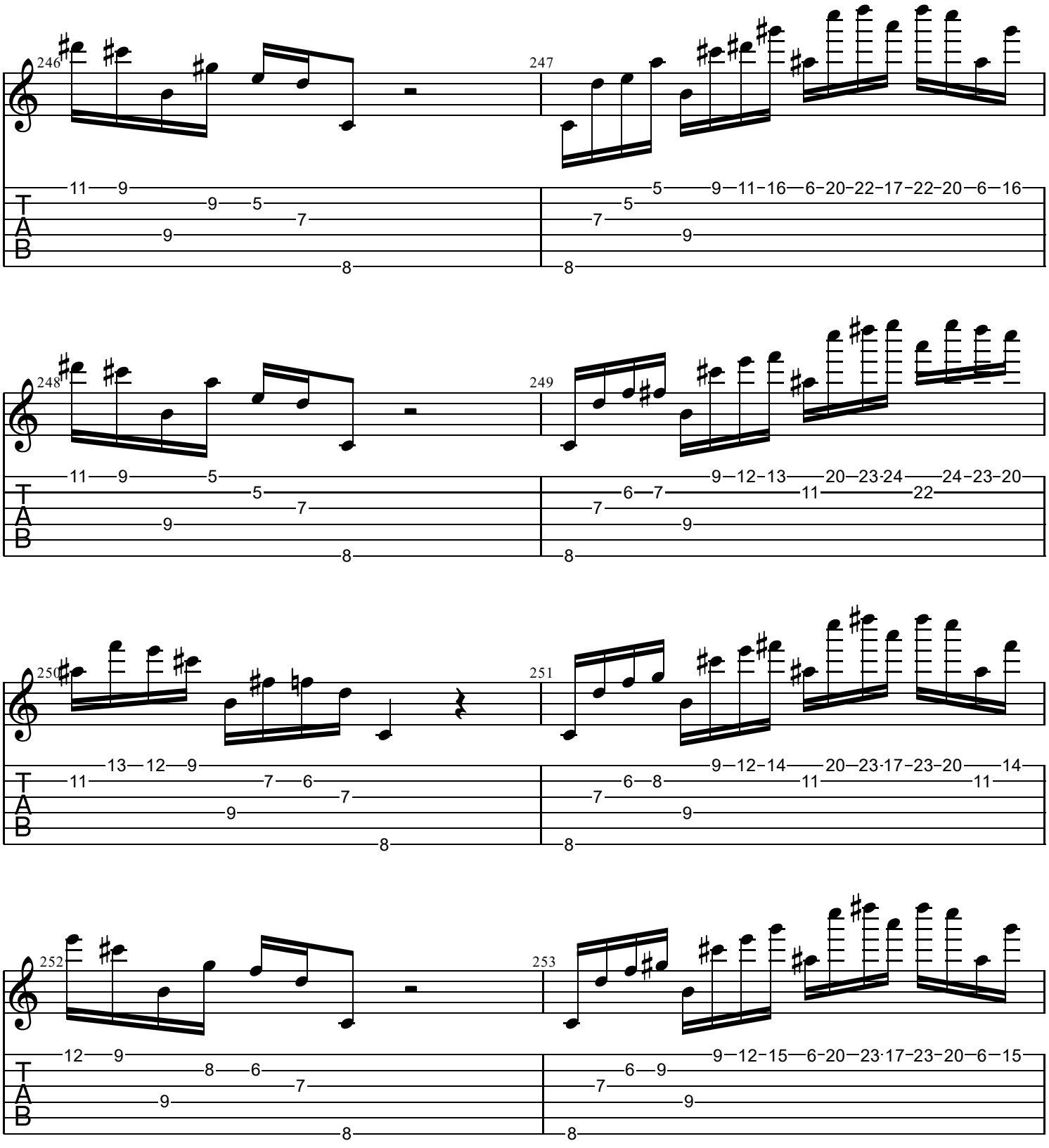
246
247
248
249
250
251
252
253
T
A
B

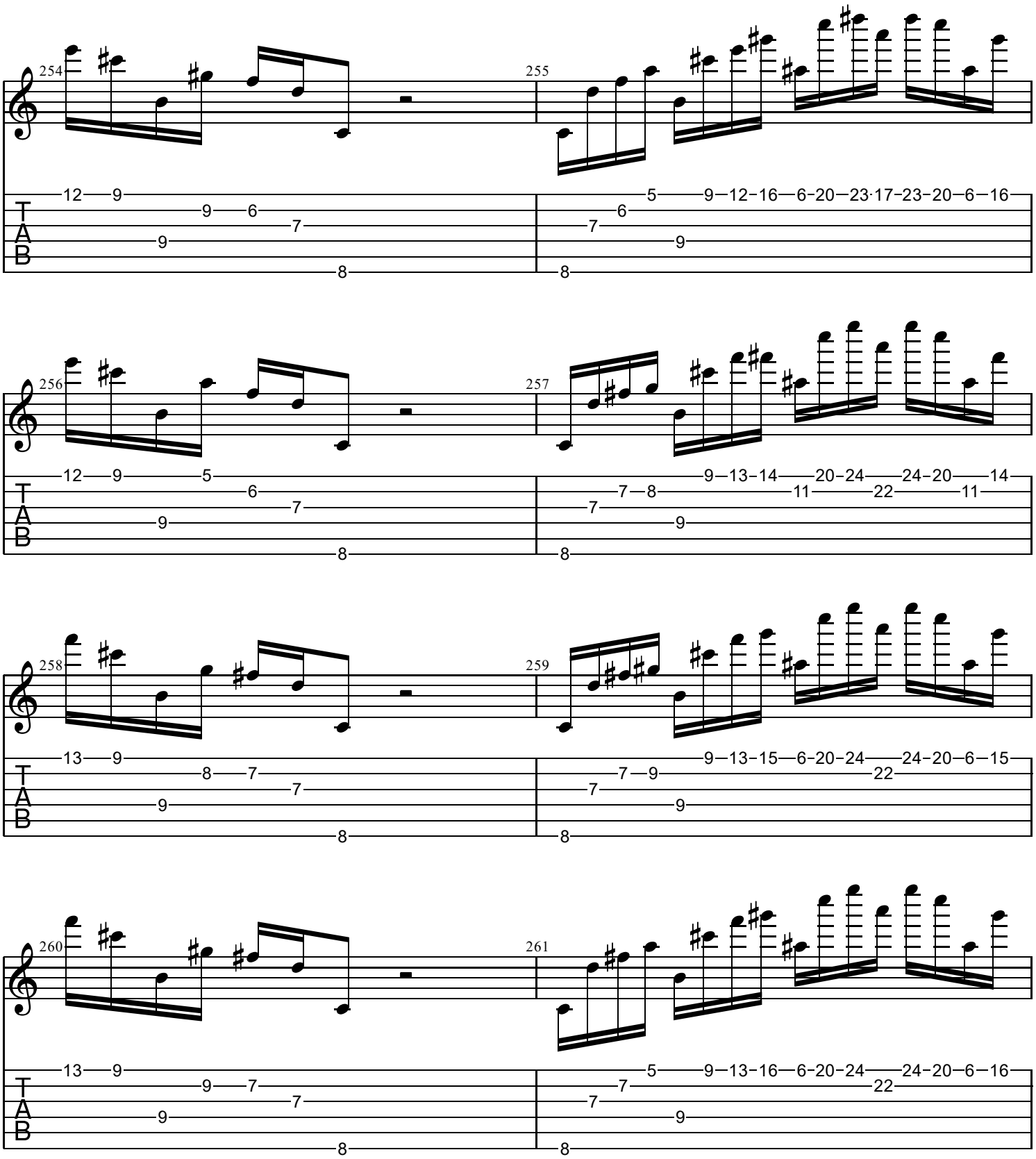
254
255
256
257
258
259
260
261
T
A
B

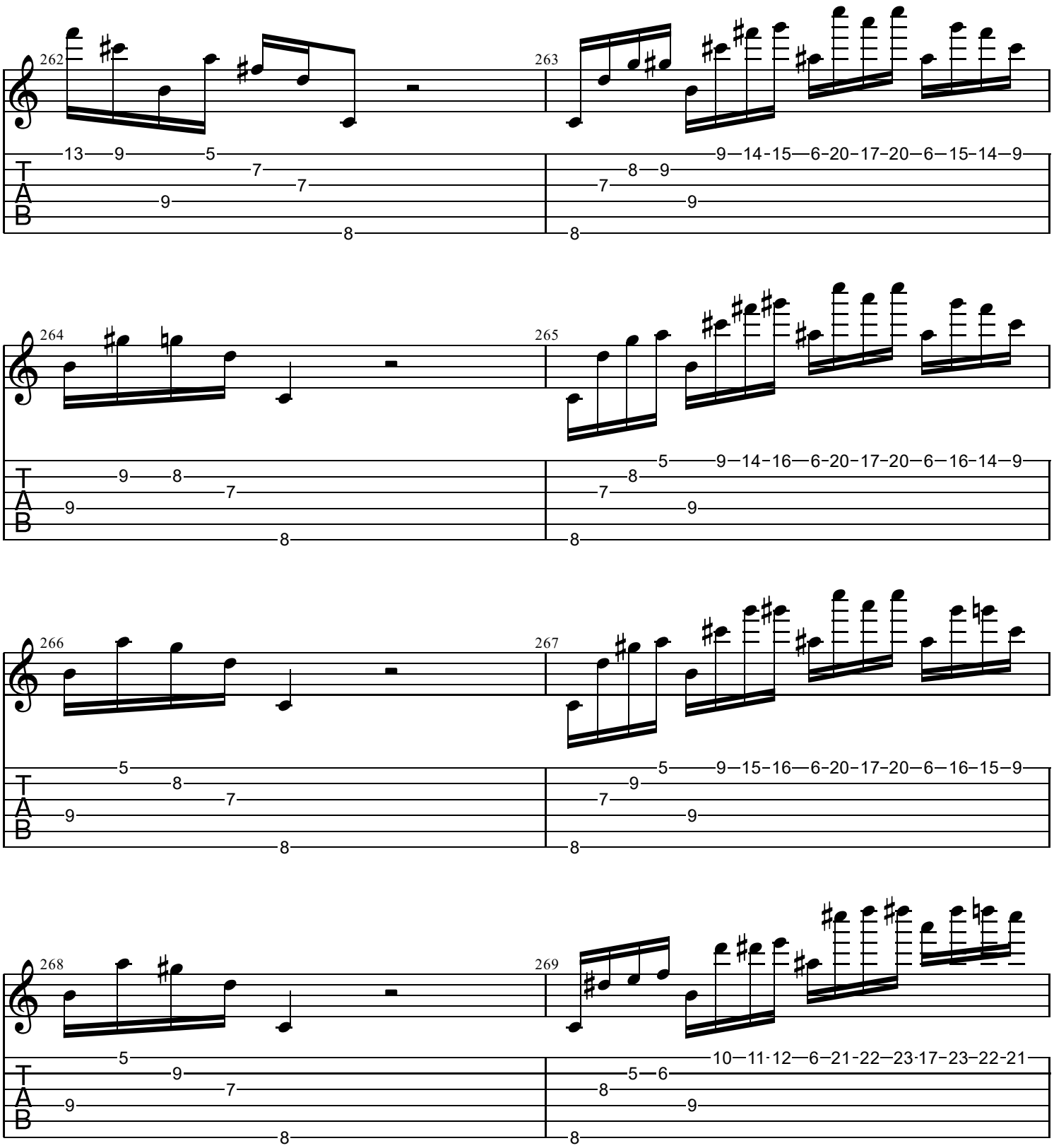
262
13 9 5
7
7
9
8
263
9 14 15 6 20 17 20 6 15 14 9
8 9
7
9
8
264
9 8
7
9
8
265
5 9 14 16 6 20 17 20 6 16 14 9
8
7
9
8
266
5
8
7
9
8
267
5 9 15 16 6 20 17 20 6 16 15 9
9
7
9
8
268
5
9
7
9
8
269
10 11 12 6 21 22 23 17 23 22 21
5 6
8
9
8

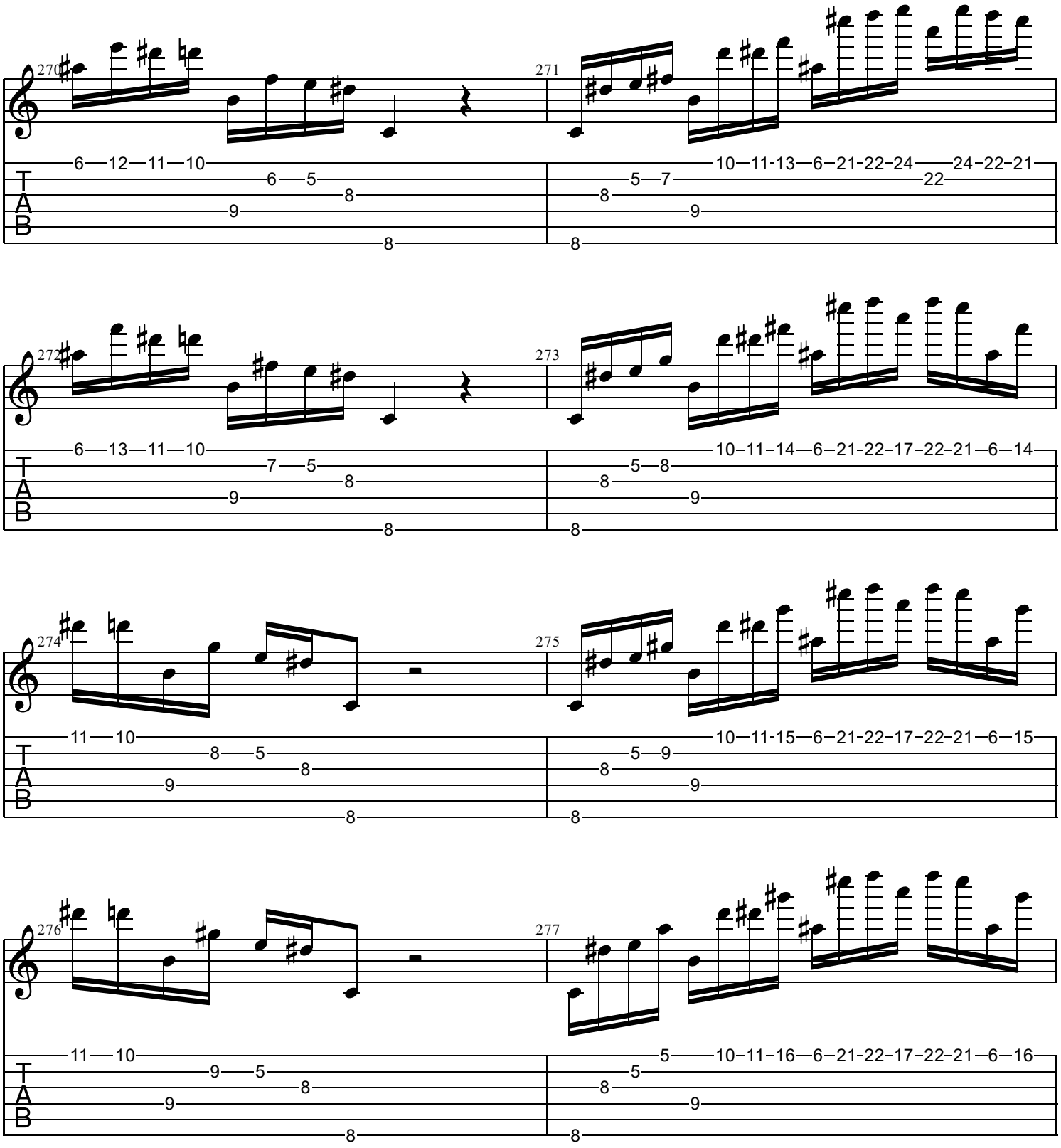
270
6 12 11 10
6 5
8
9
8
271
10 11 13 6 21 22 24 24 22 21
5 7
22
8
9
8
272
6 13 11 10
7 5
8
9
8
273
10 11 14 6 21 22 17 22 21 6 14
5 8
8
9
8
274
11 10
8 5
8
9
8
275
10 11 15 6 21 22 17 22 21 6 15
5 9
8
9
8
276
11 10
9 5
8
9
8
277
5 10 11 16 6 21 22 17 22 21 6 16
5
8
9
8
T
A
B

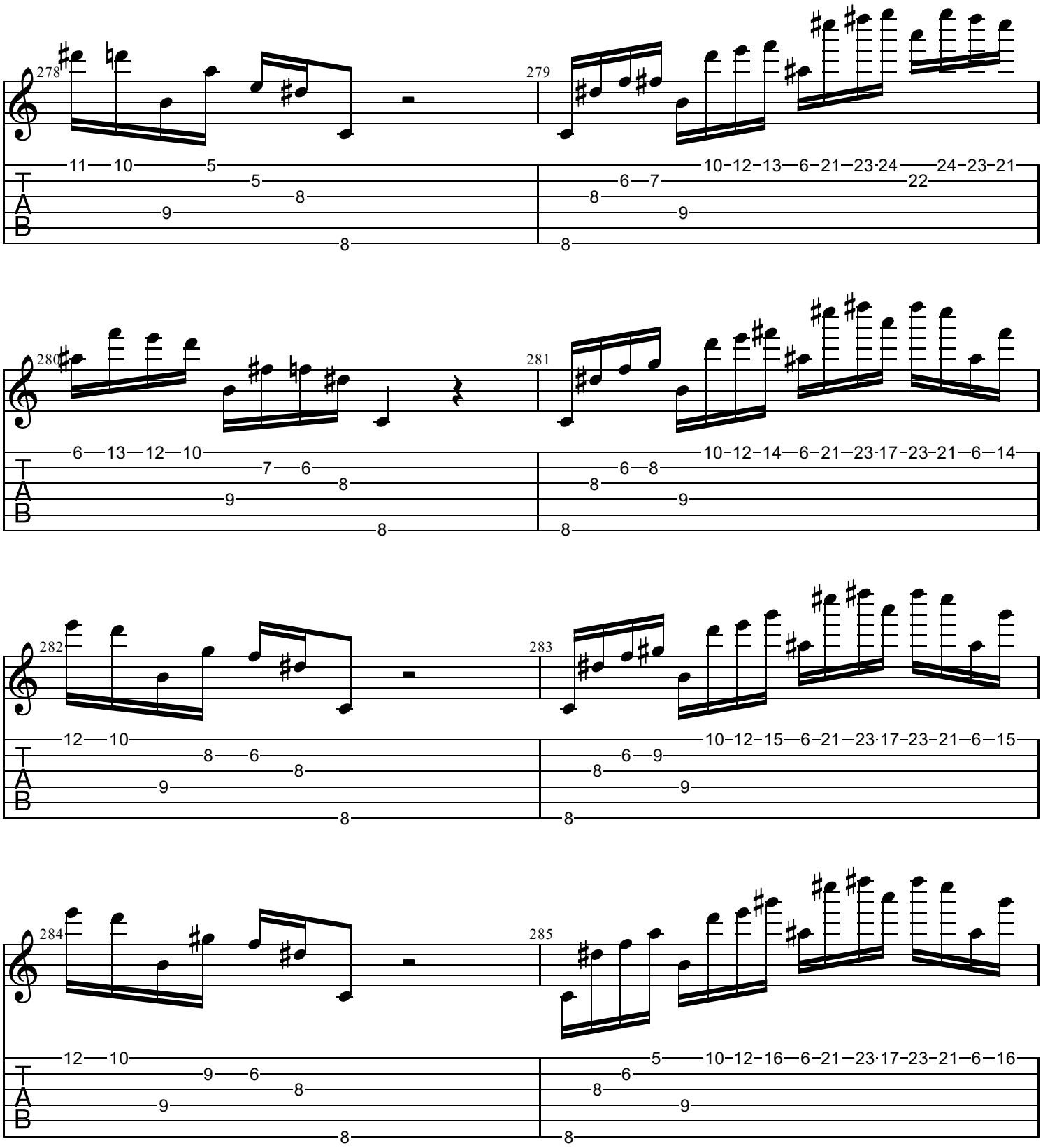
278
279
280
281
282
283
284
285
T
A
B

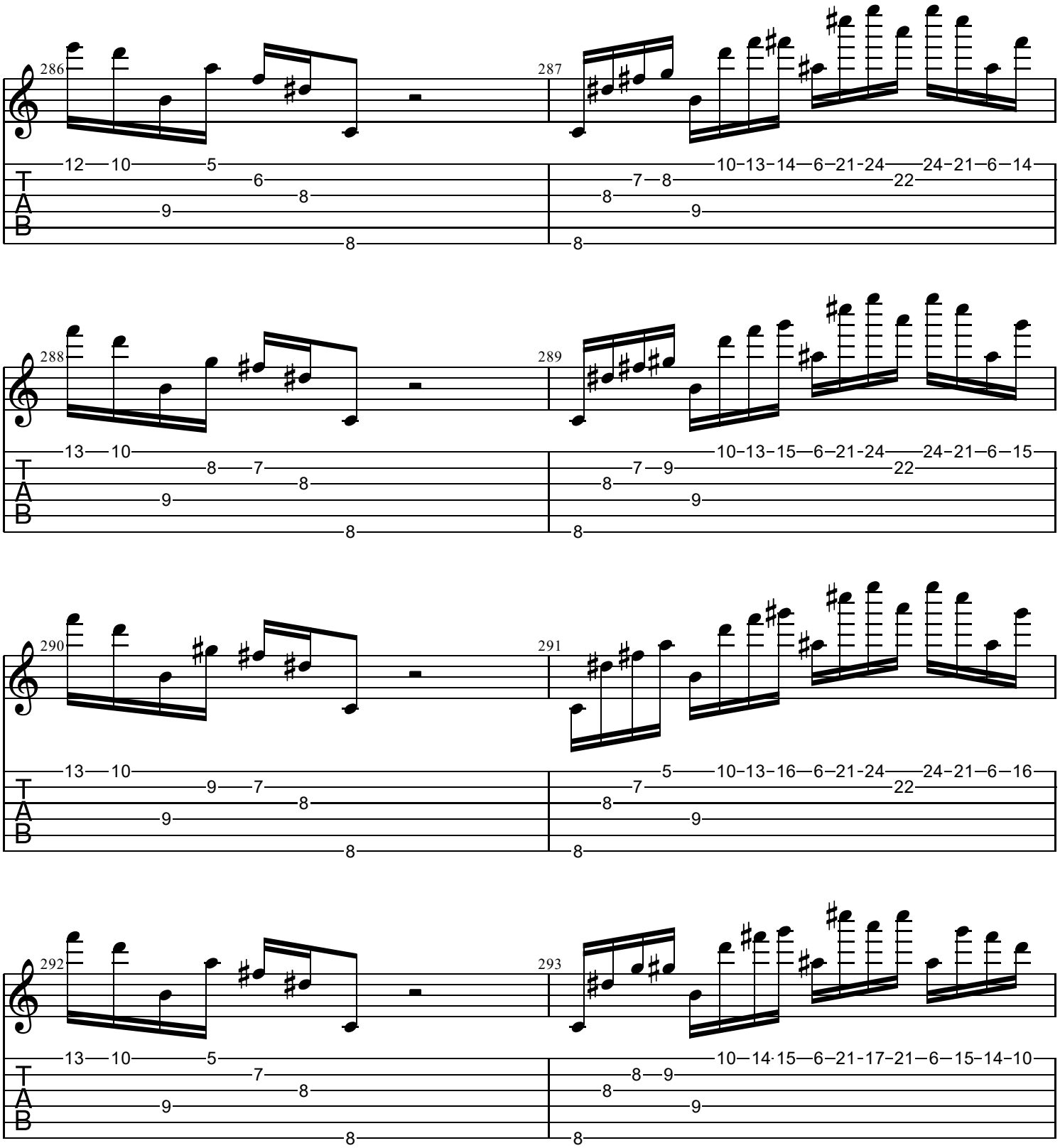
286
287
288
289
290
291
292
293
T
A
B

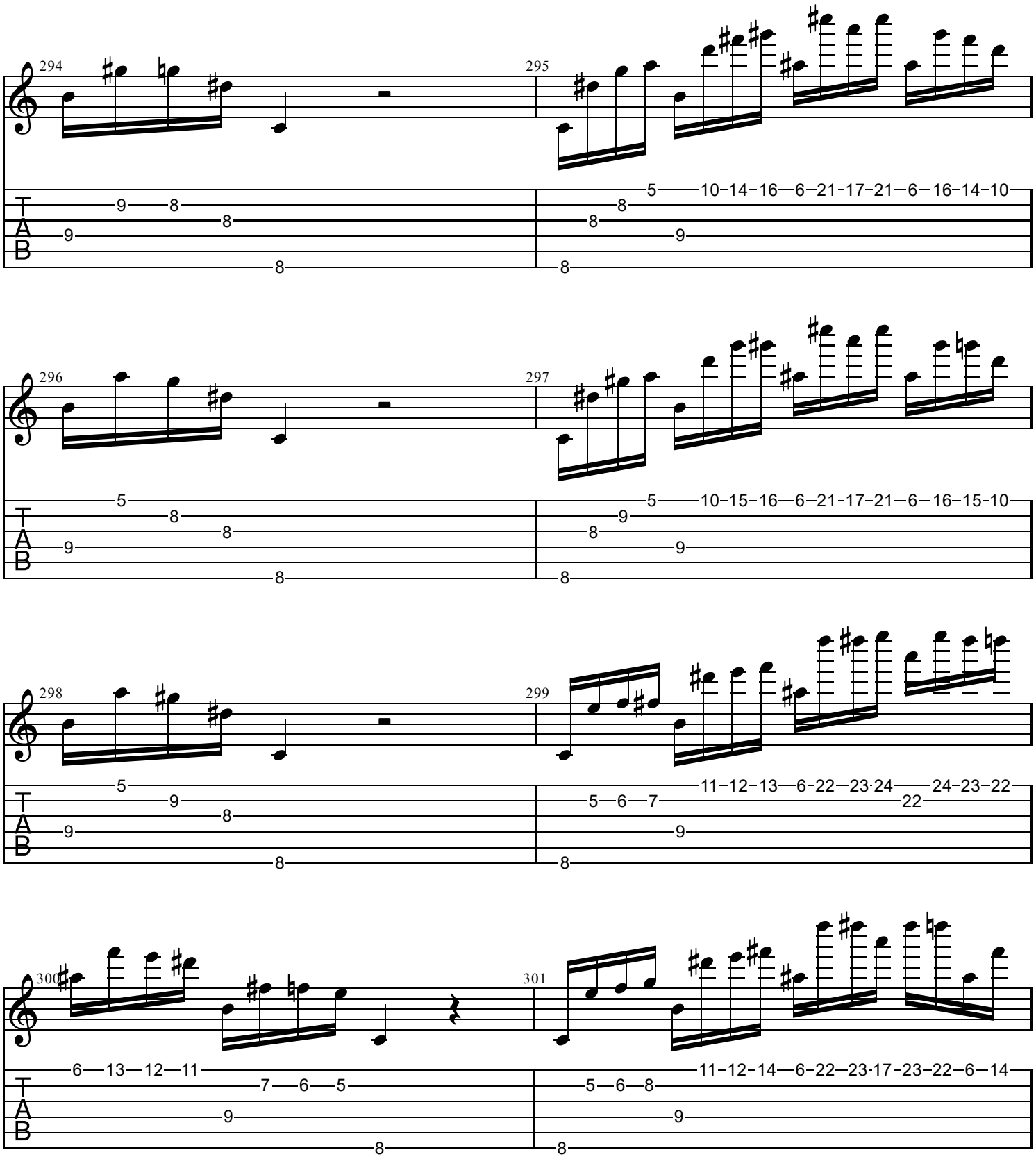
294
295
5 10-14-16 6-21-17-21 6-16-14-10
296
297
5 10-15-16 6-21-17-21 6-16-15-10
298
299
11-12-13 6-22-23·24 24-23-22
5 6 7 22
300
301
6 13 12 11 7 6 5
11-12-14 6-22-23·17-23-22 6-14
5 6 8
T
A
B

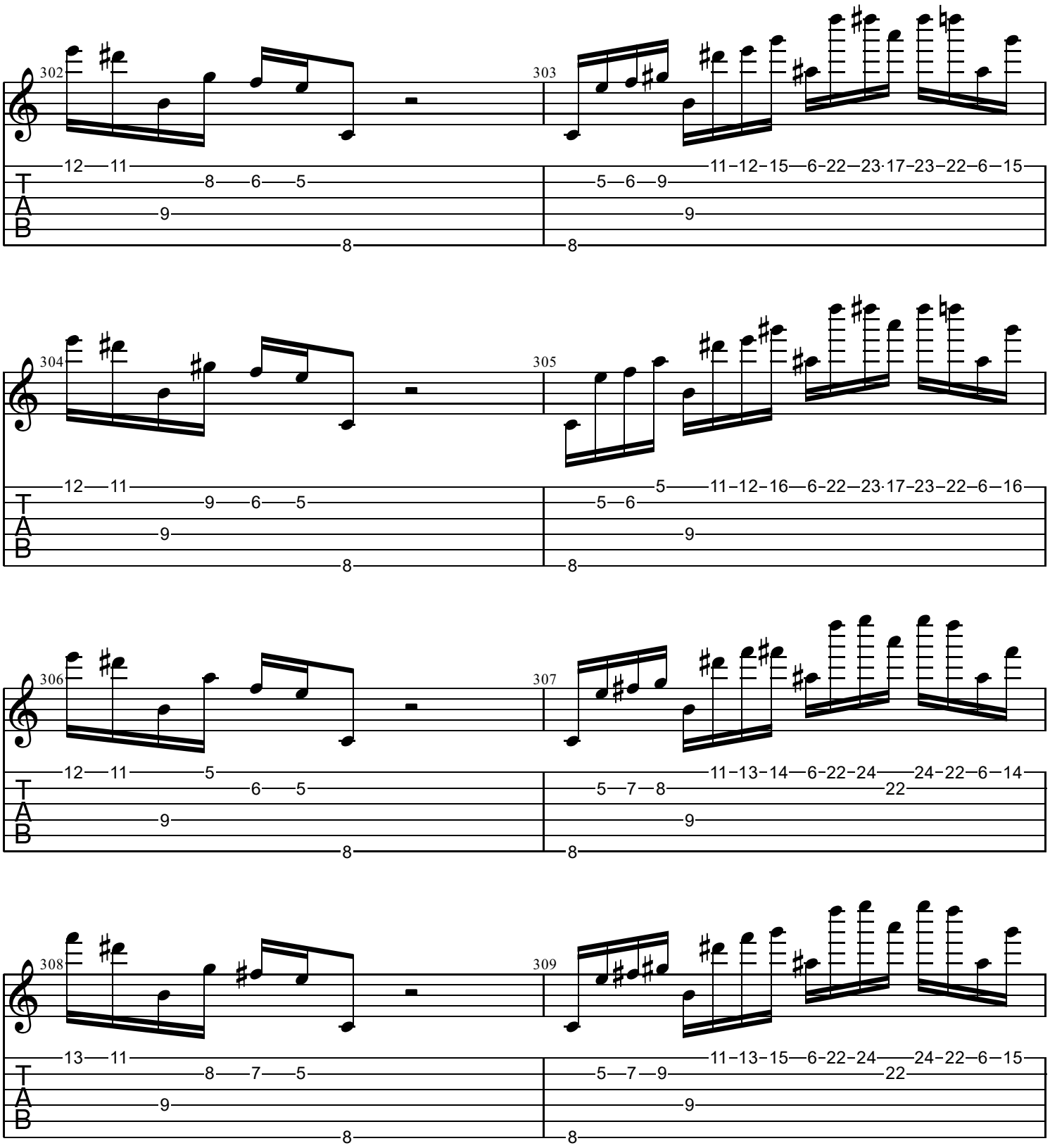
302
303
304
305
306
307
308
309
T
A
B

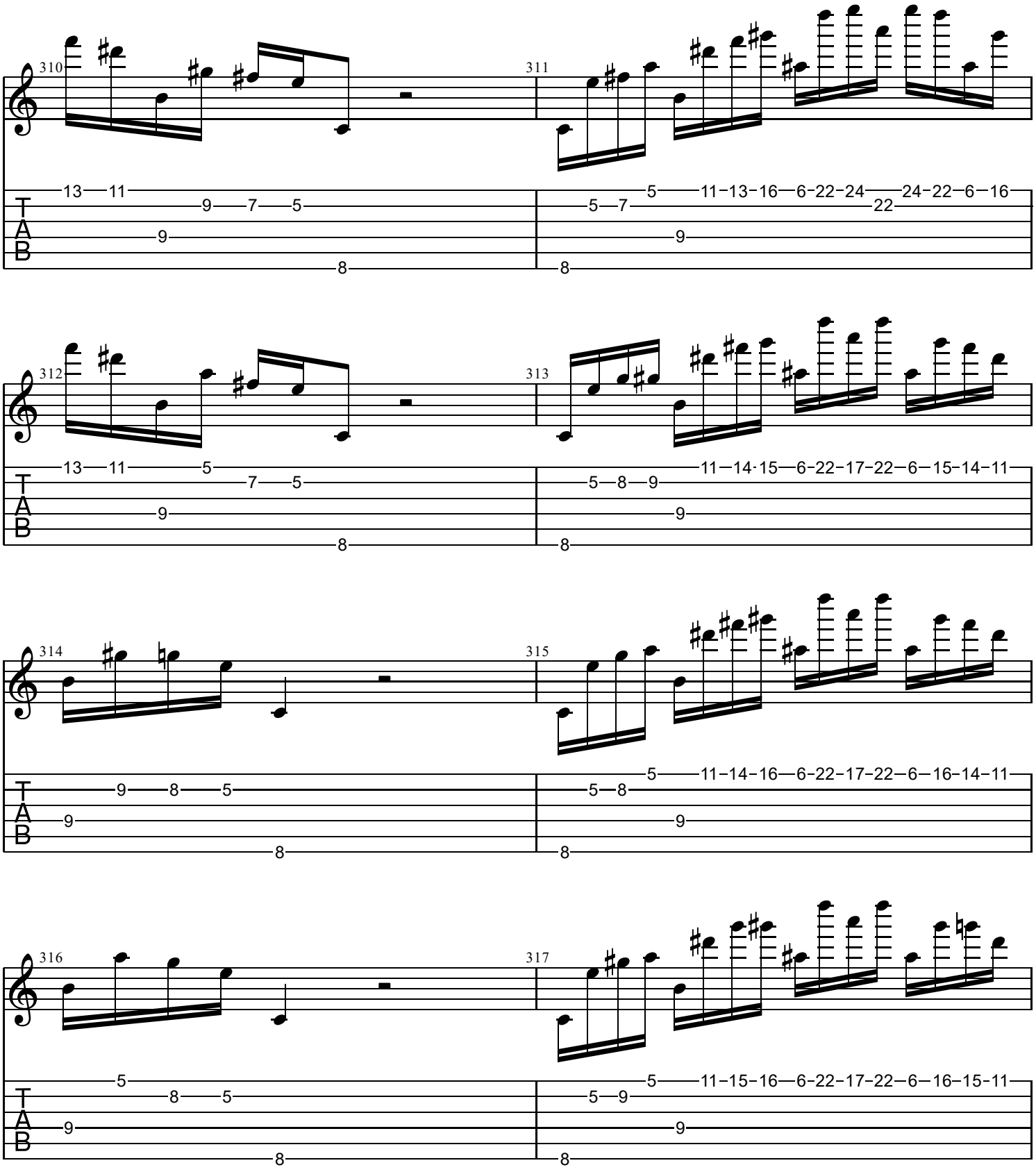
310
311
312
313
314
315
316
317
T
A
B

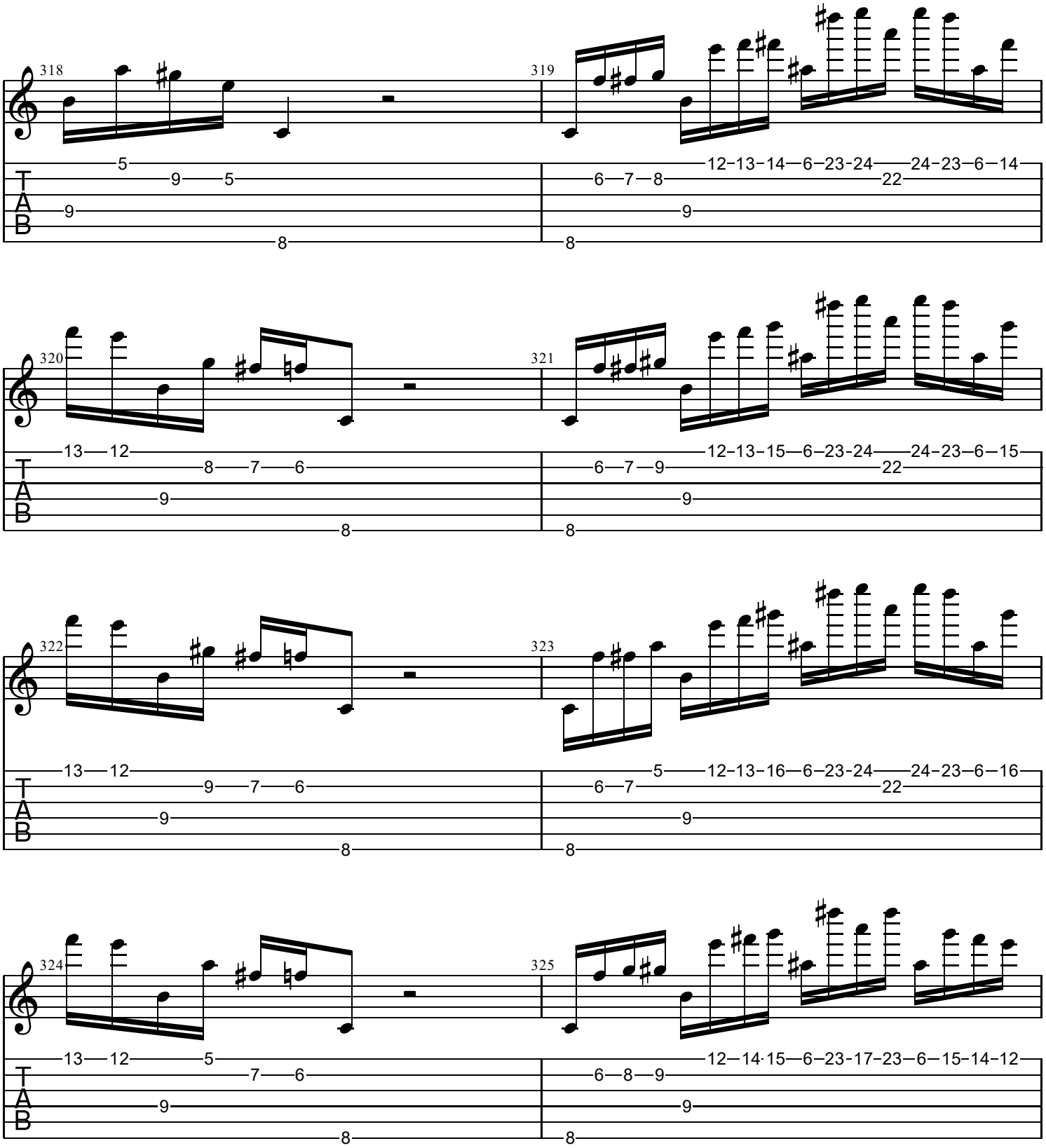
318
319
320
321
322
323
324
325
T
A
B

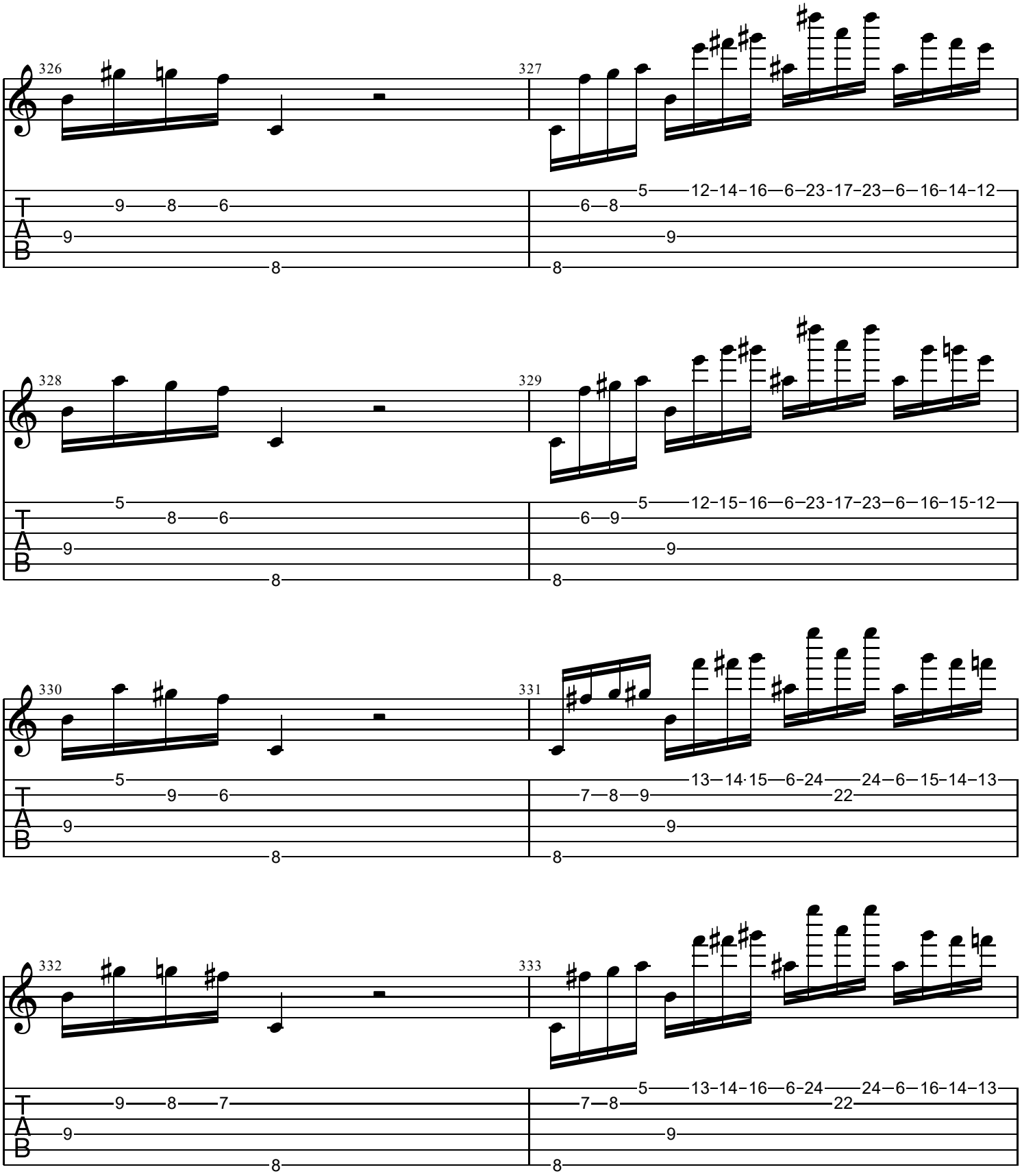
326
327
9 8 6
9
8
5 12-14-16 6-23-17-23 6-16-14-12
6 8
9
8
328
329
5 8 6
9
8
5 12-15-16 6-23-17-23 6-16-15-12
6 9
9
8
330
331
5 9 6
9
8
13 14·15 6-24 24 6-15-14-13
7 8 9 22
9
8
332
333
9 8 7
9
8
5 13-14-16 6-24 24 6-16-14-13
7 8 22
9
8

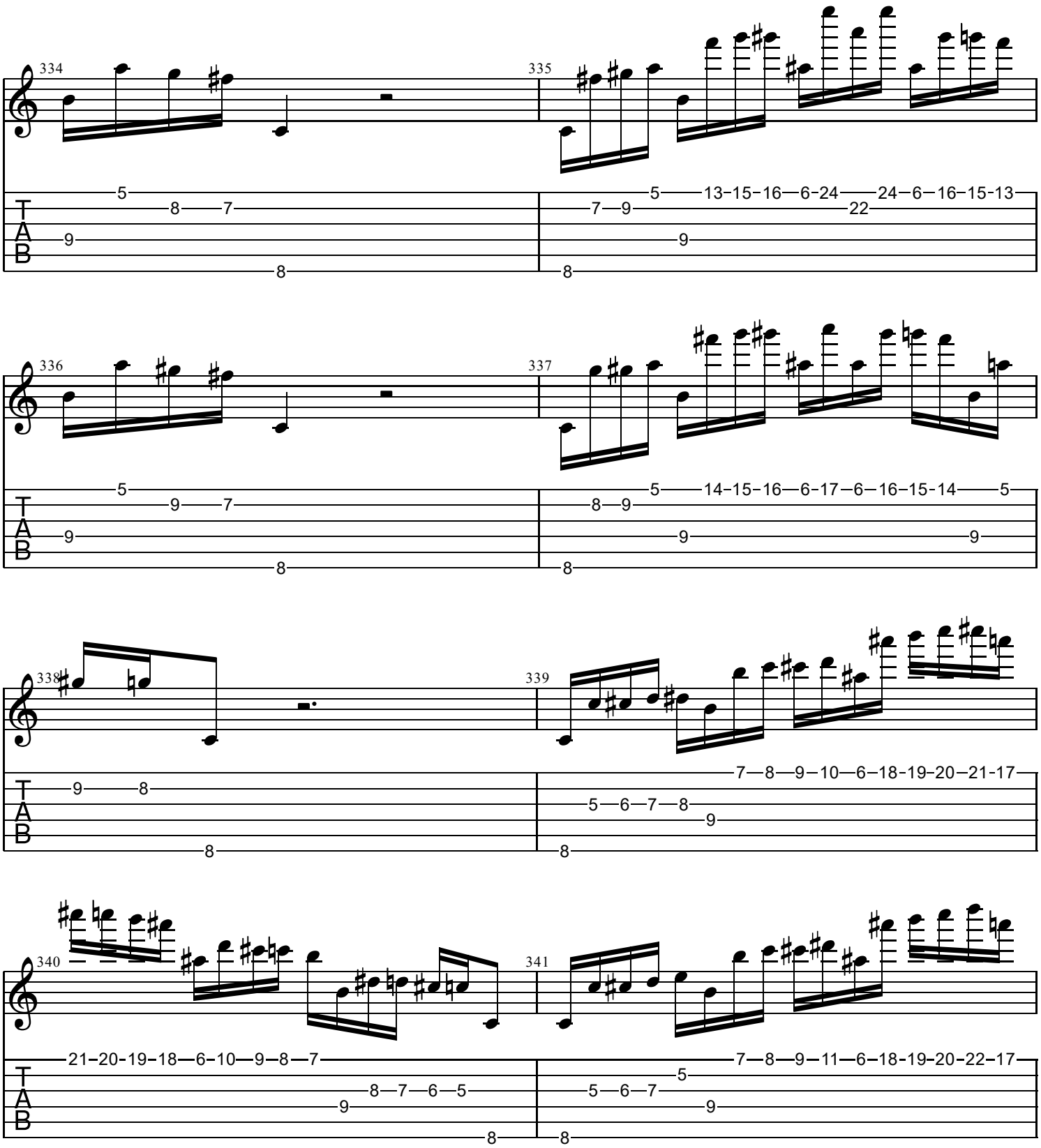
334
335
336
337
338
339
340
341
T
A
B

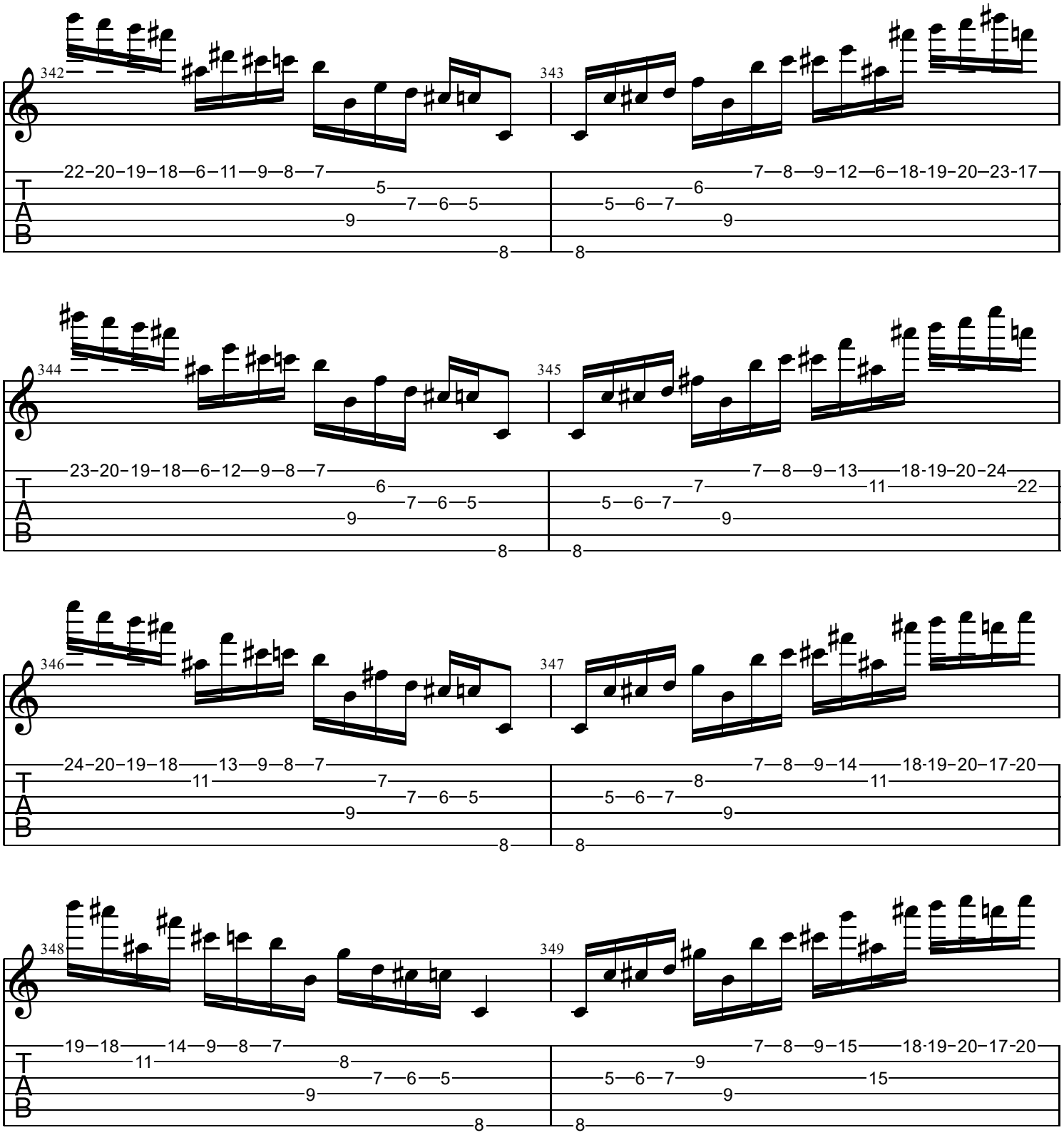
342
343
22–20–19–18—6–11—9—8—7
5
7—6—5
9
8
7—8—9—12—6–18-19–20–23-17
6
5—6—7
9
8
344
345
23–20–19–18—6–12—9—8—7
6
7—6—5
9
8
7—8—9—13——18-19–20–24
7
11
22
5—6—7
9
8
346
347
24–20–19–18——13—9—8—7
11
7
7—6—5
9
8
7—8—9—14——18-19–20–17-20
8
11
5—6—7
9
8
348
349
19—18——14—9—8—7
11
8
7—6—5
9
8
7—8—9—15——18-19–20–17-20
9
15
5—6—7
9
8
T
A
B

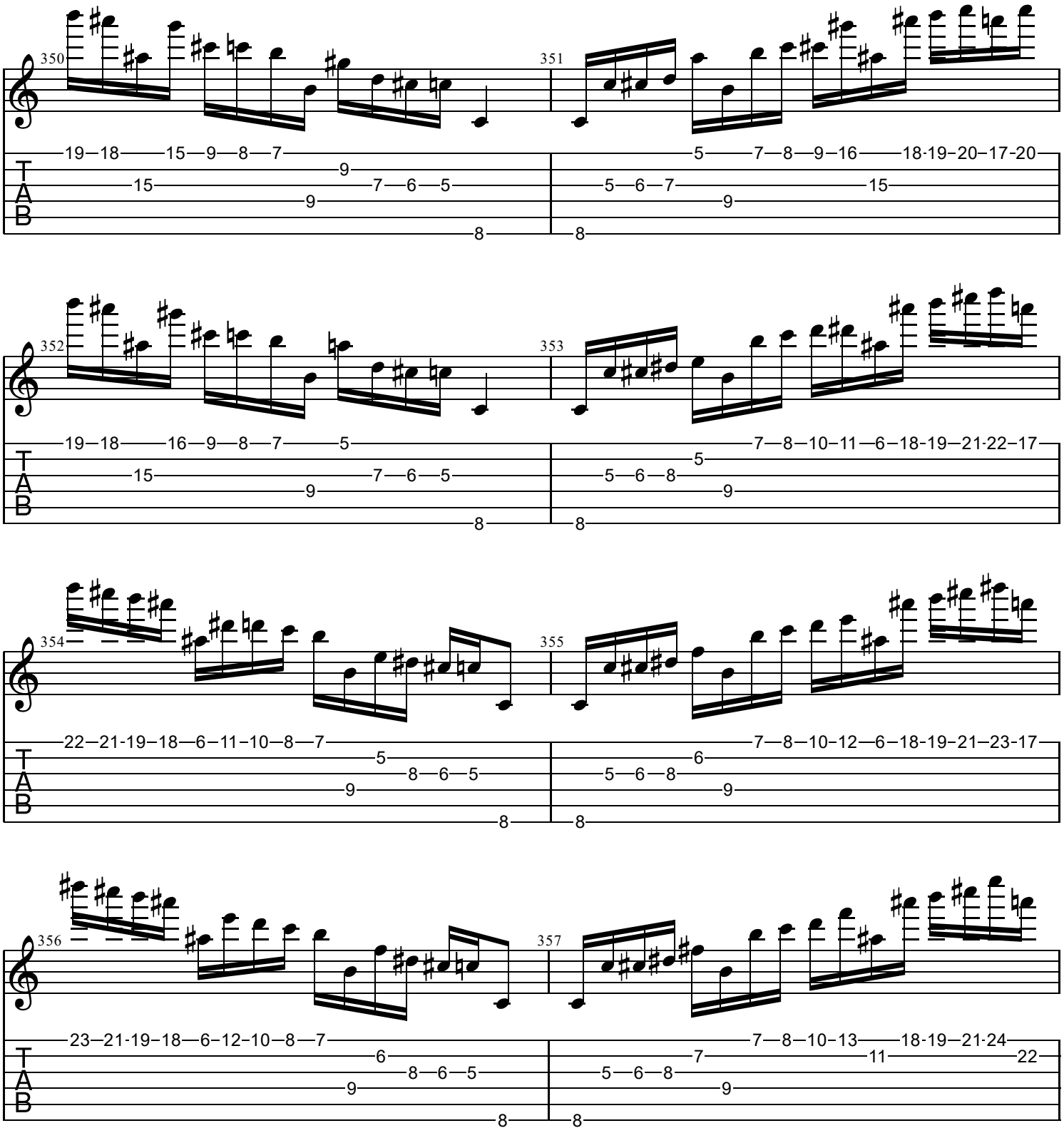
350
19 18 15 9 8 7
9
15 7 6 5
9
8
351
5 7 8 9 16 18 19 20 17 20
5 6 7
15
9
8
352
19 18 16 9 8 7 5
15 7 6 5
9
8
353
7 8 10 11 6 18 19 21 22 17
5
5 6 8
9
8
354
22 21 19 18 6 11 10 8 7
5
8 6 5
9
8
355
7 8 10 12 6 18 19 21 23 17
6
5 6 8
9
8
356
23 21 19 18 6 12 10 8 7
6
8 6 5
9
8
357
7 8 10 13 18 19 21 24
7 11 22
5 6 8
9
8

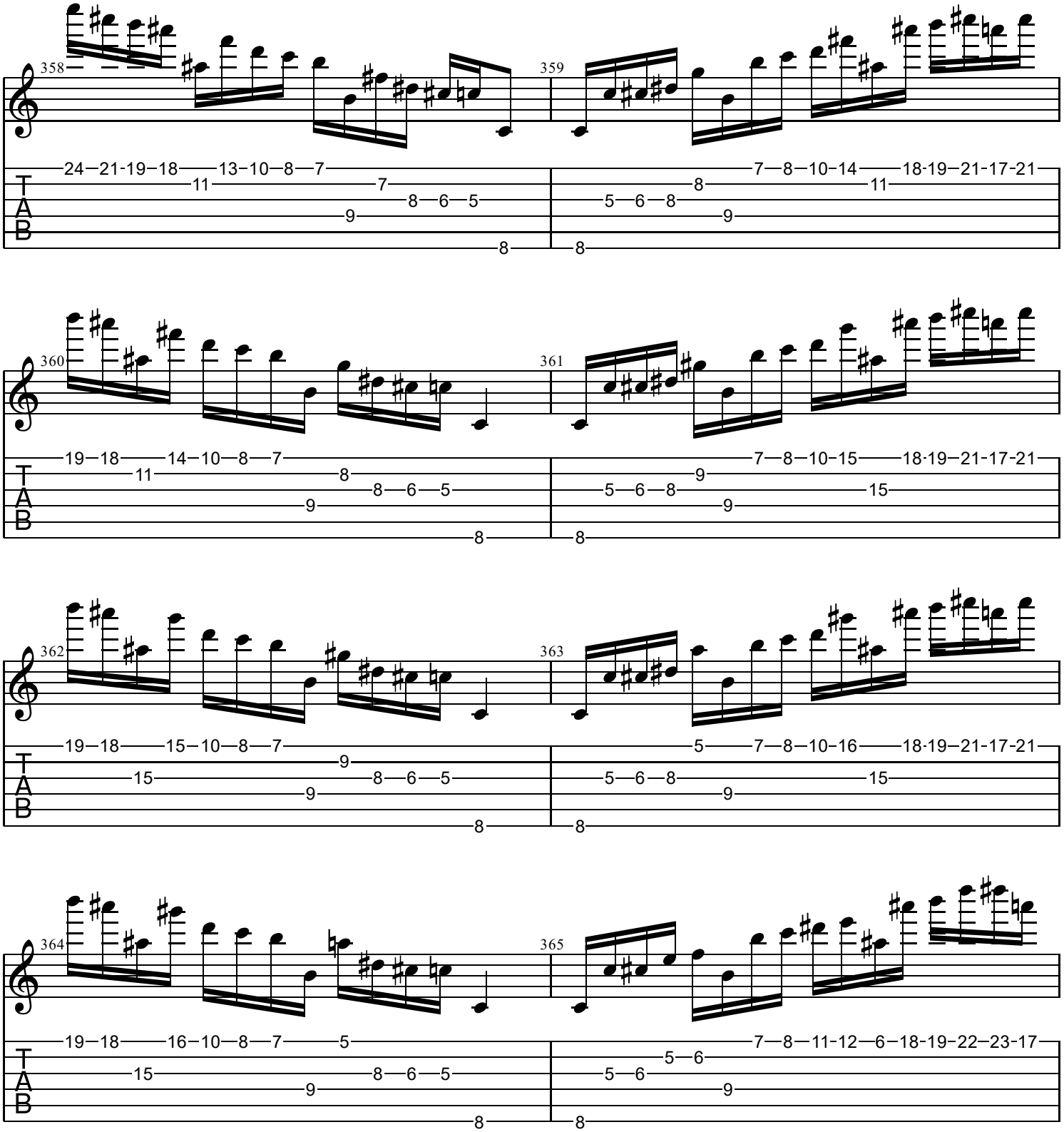
358
359
24 21 19 18 13 10 8 7
11 7 8 6 5
9
8
7 8 10 14 18 19 21 17 21
8 11
5 6 8
9
8
360
361
19 18 14 10 8 7
11 8 8 6 5
9
8
7 8 10 15 18 19 21 17 21
9
5 6 8 15
9
8
362
363
19 18 15 10 8 7
9
15 8 6 5
9
8
5 7 8 10 16 18 19 21 17 21
5 6 8 15
9
8
364
365
19 18 16 10 8 7 5
15 8 6 5
9
8
7 8 11 12 6 18 19 22 23 17
5 6
5 6
9
8
T
A
B

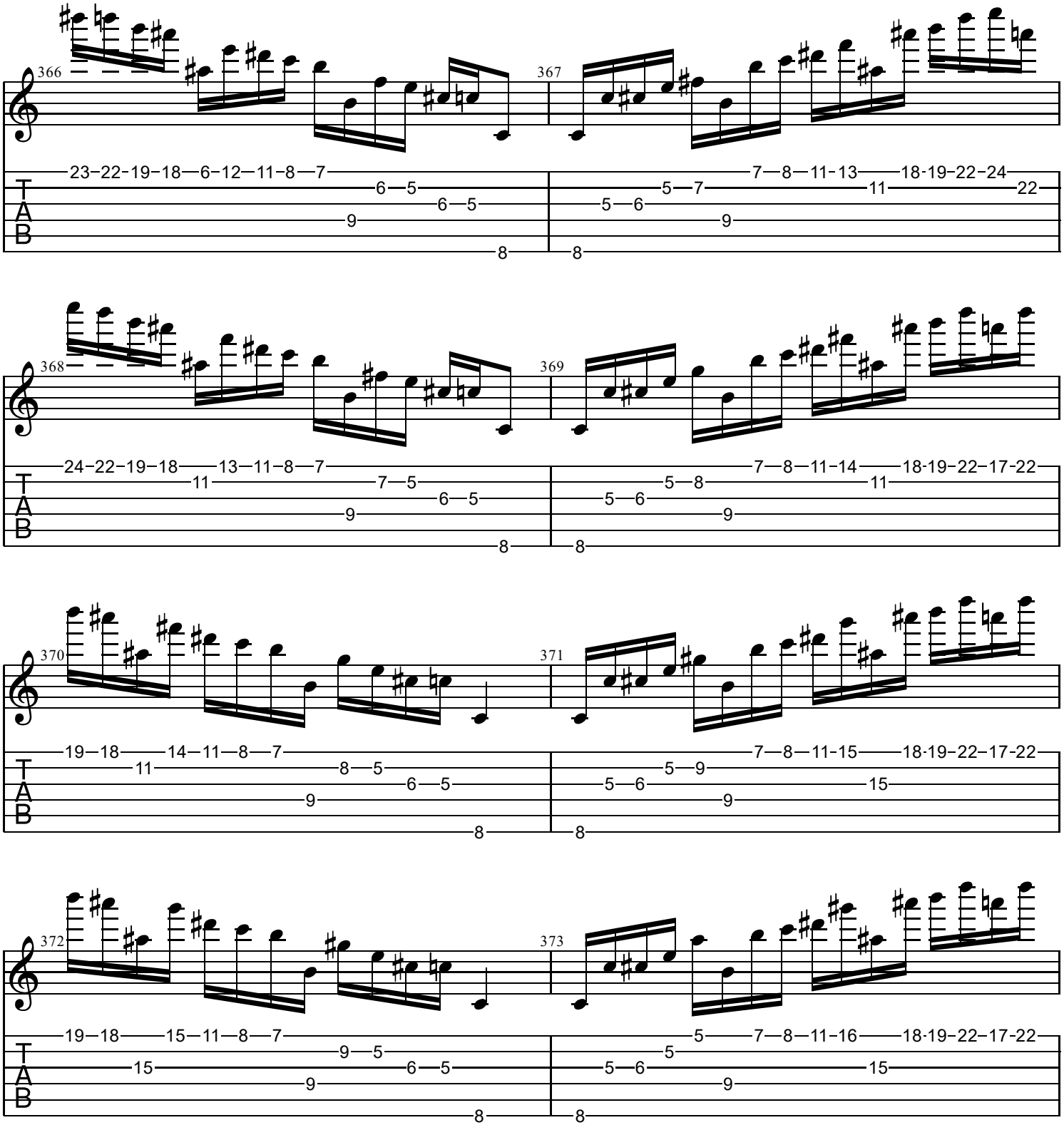
366
367
368
369
370
371
372
373
T
A
B

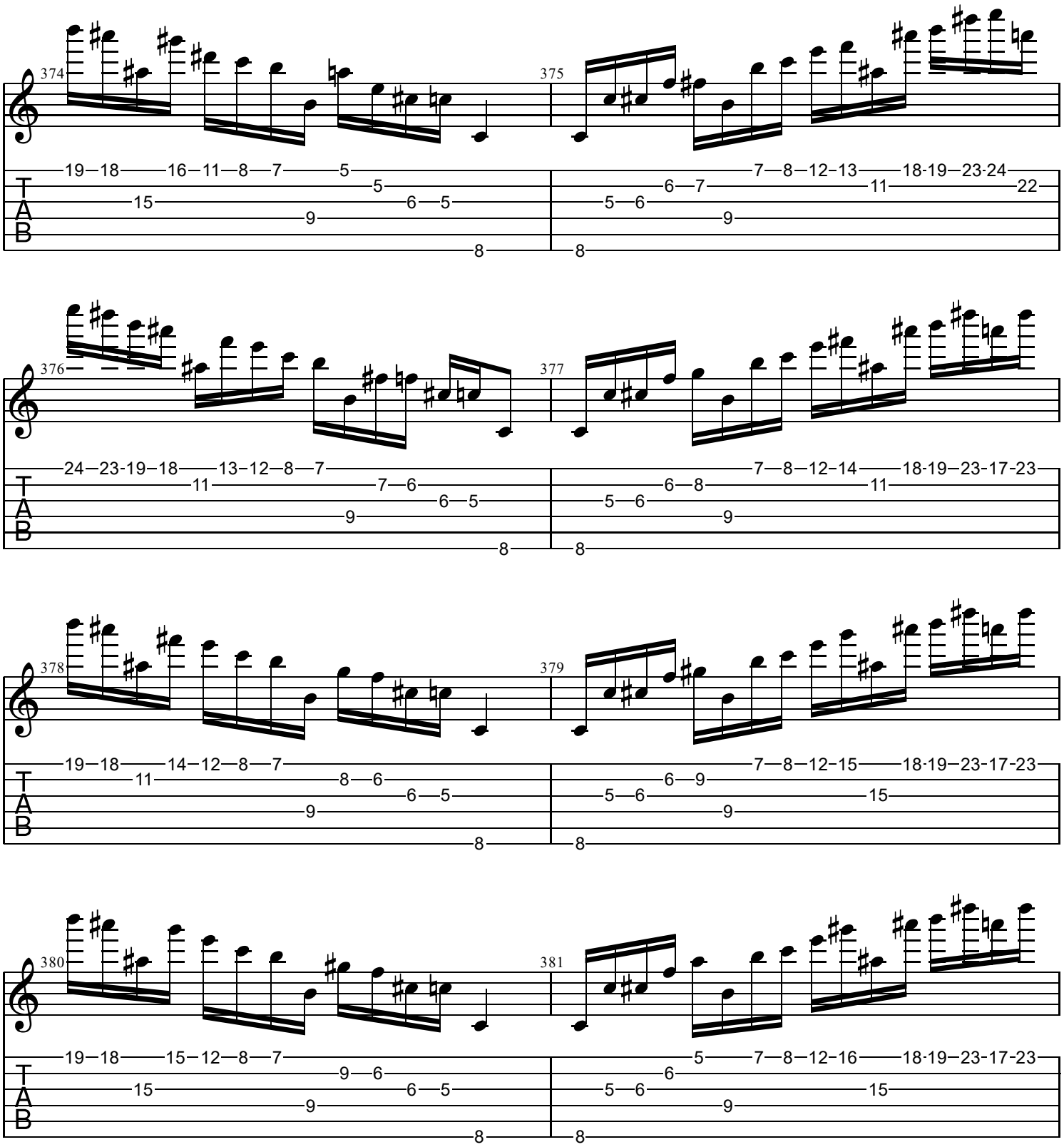
374
375
376
377
378
379
380
381
T
A
B

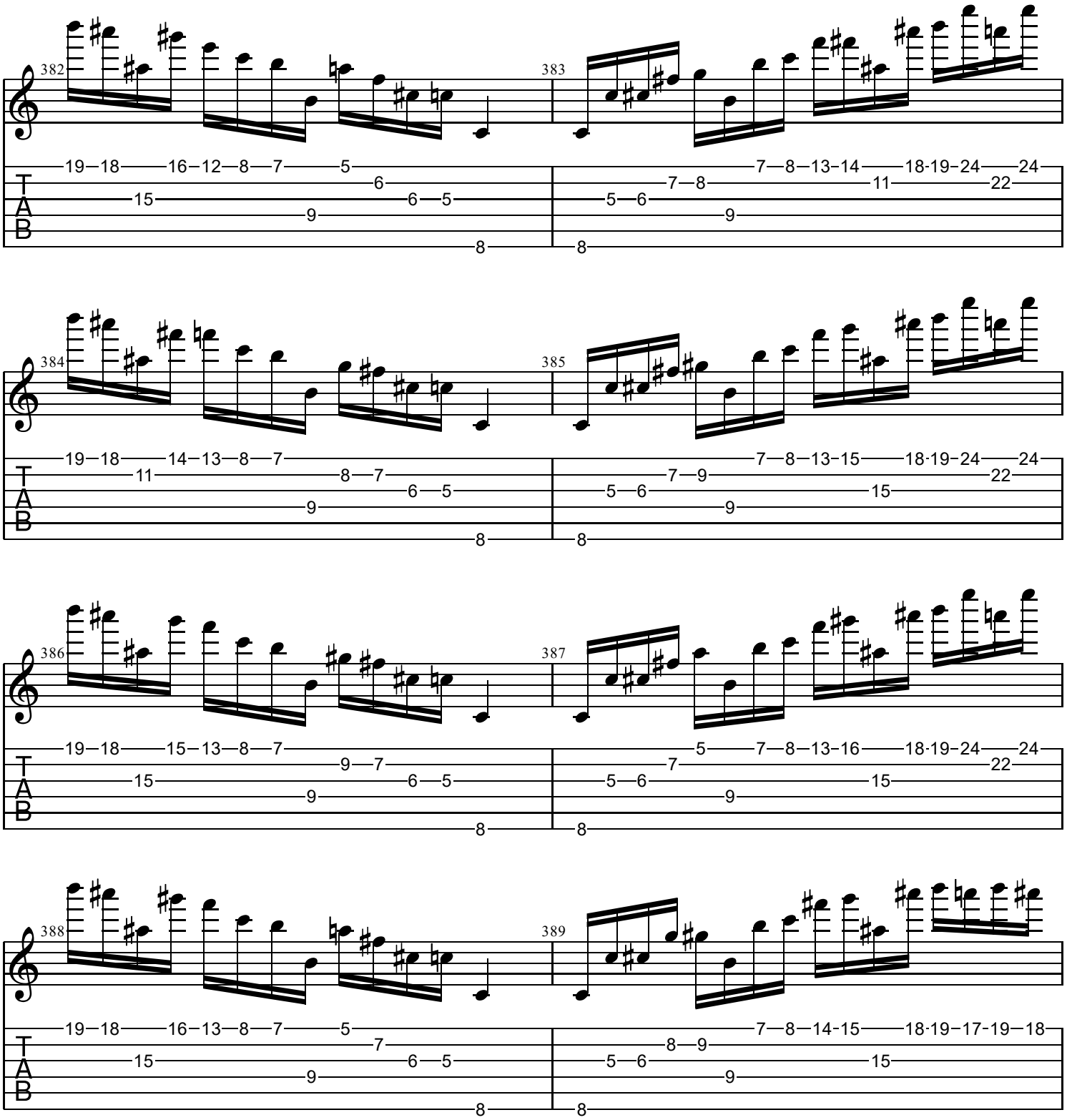
382
383
384
385
386
387
388
389
T
A
B

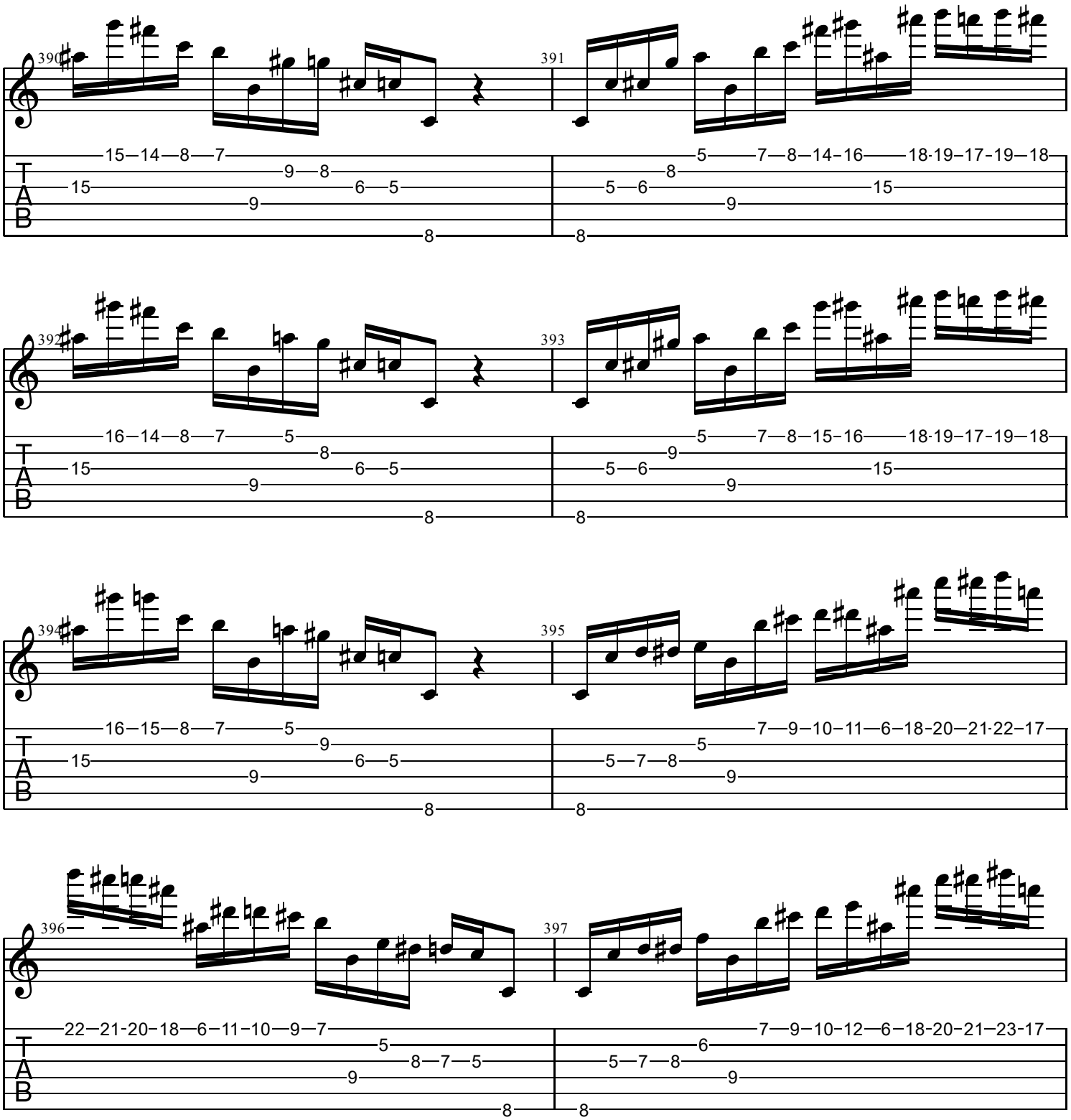
390
391
392
393
394
395
396
397
T
A
B

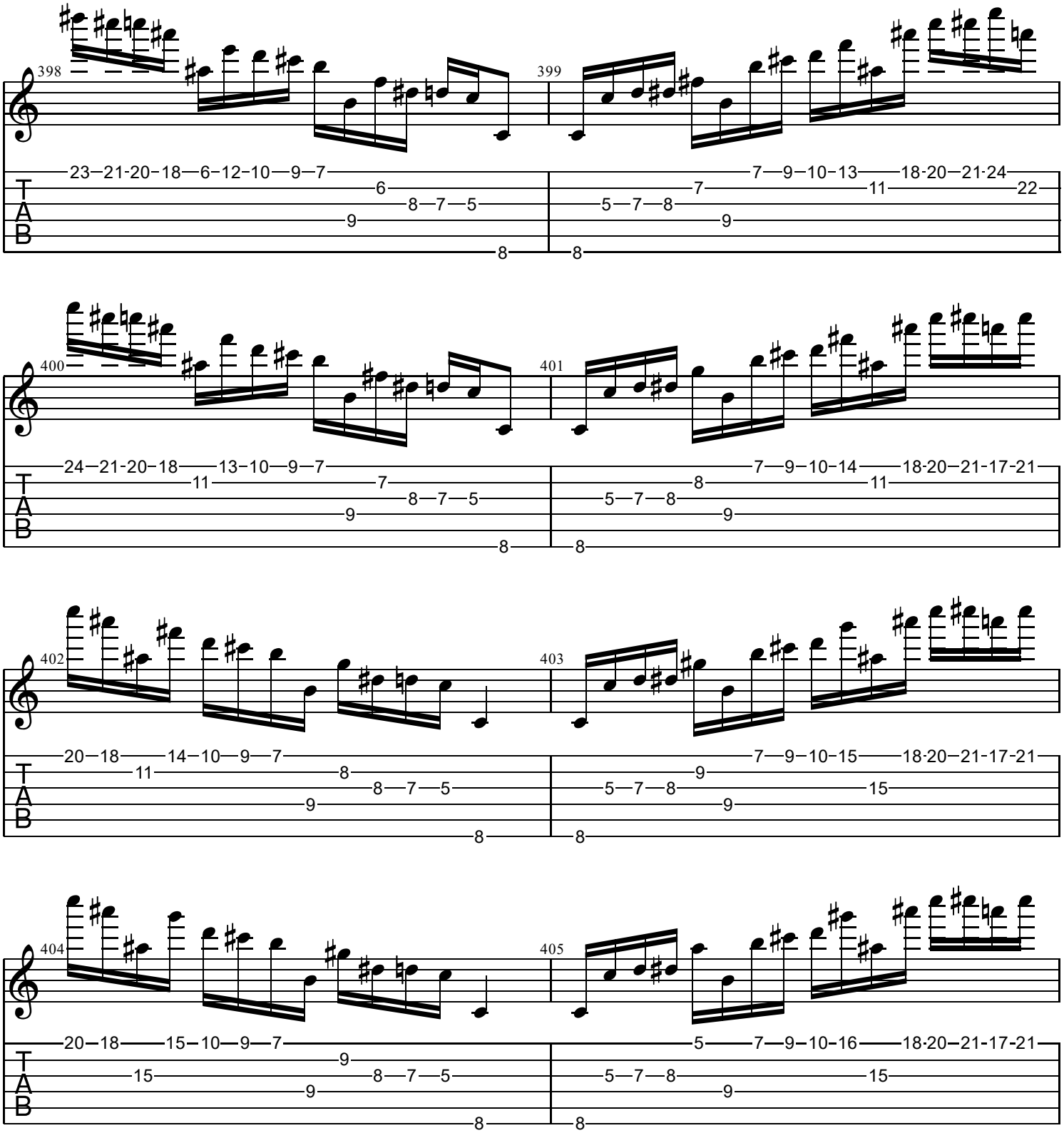
398
399
400
401
402
403
404
405
T
A
B

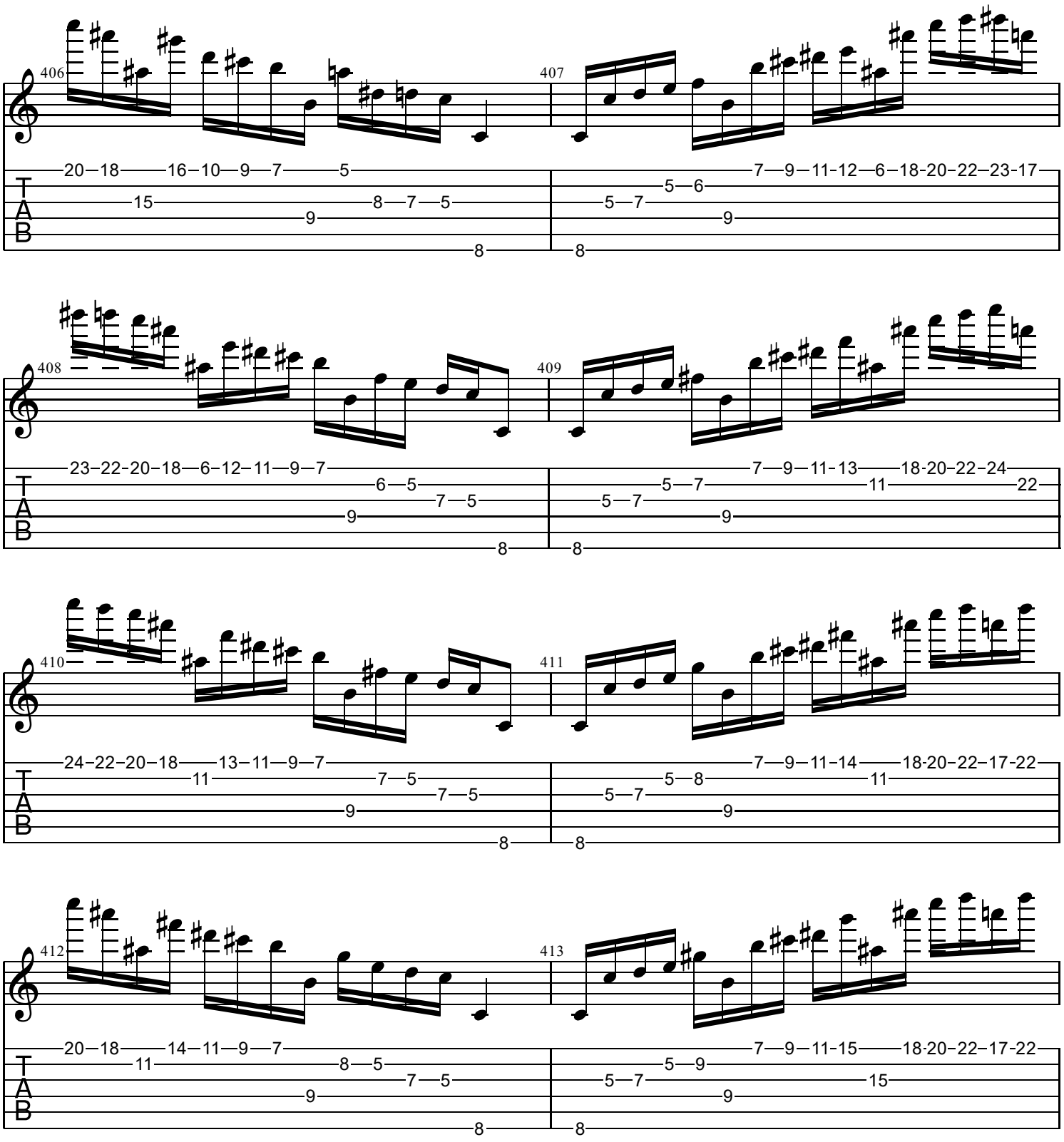
406
20 18 16 10 9 7 5
15 8 7 5
9
8
407
7 9 11 12 6 18 20 22 23 17
5 6
5 7
9
8
408
23 22 20 18 6 12 11 9 7
6 5
7 5
9
8
409
7 9 11 13 18 20 22 24
5 7 11 22
5 7
9
8
410
24 22 20 18 13 11 9 7
11 7 5
7 5
9
8
411
7 9 11 14 18 20 22 17 22
5 8 11
5 7
9
8
412
20 18 14 11 9 7
11 8 5
7 5
9
8
413
7 9 11 15 18 20 22 17 22
5 9
5 7 15
9
8

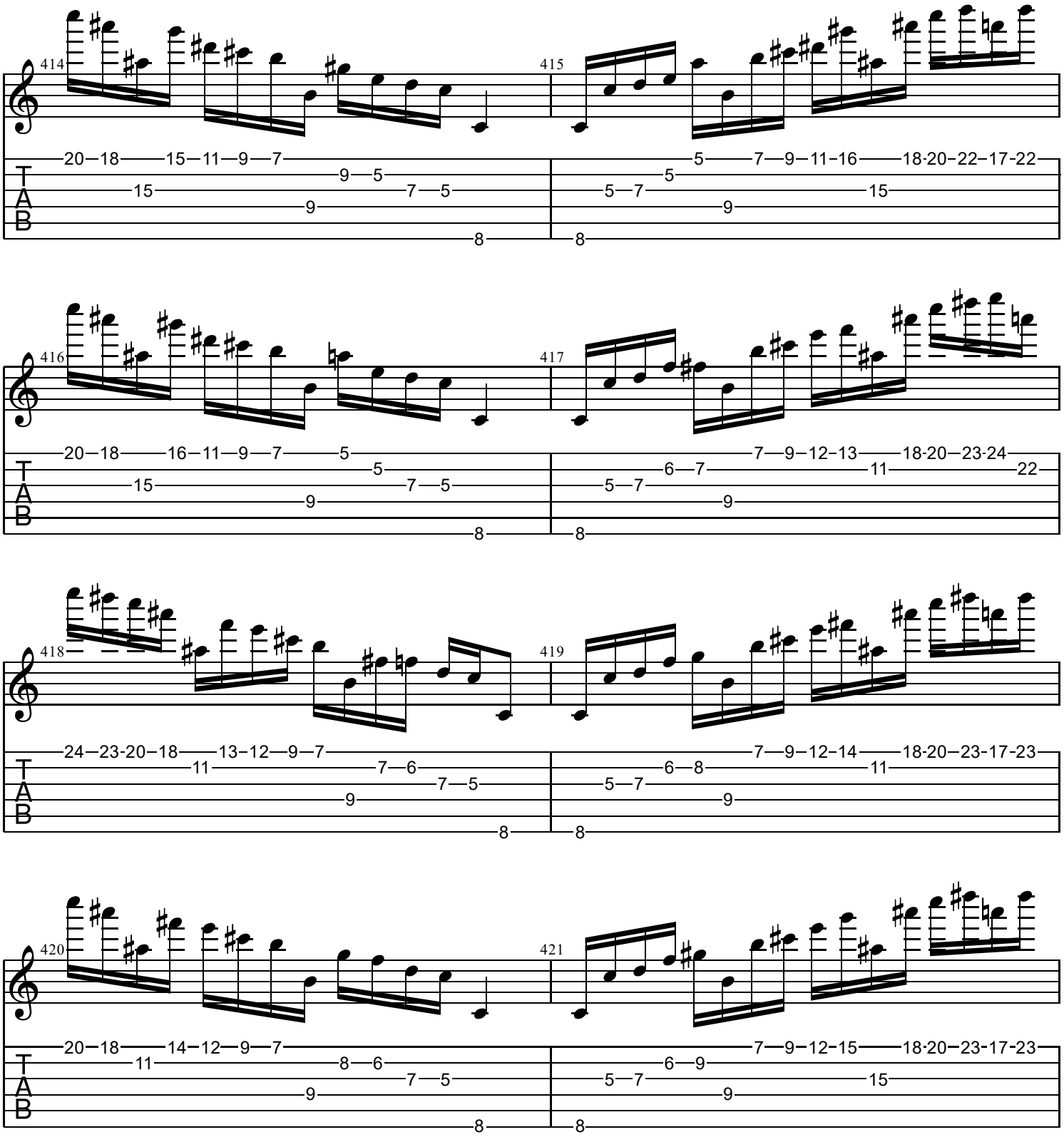
414
415
416
417
418
419
420
421
T
A
B

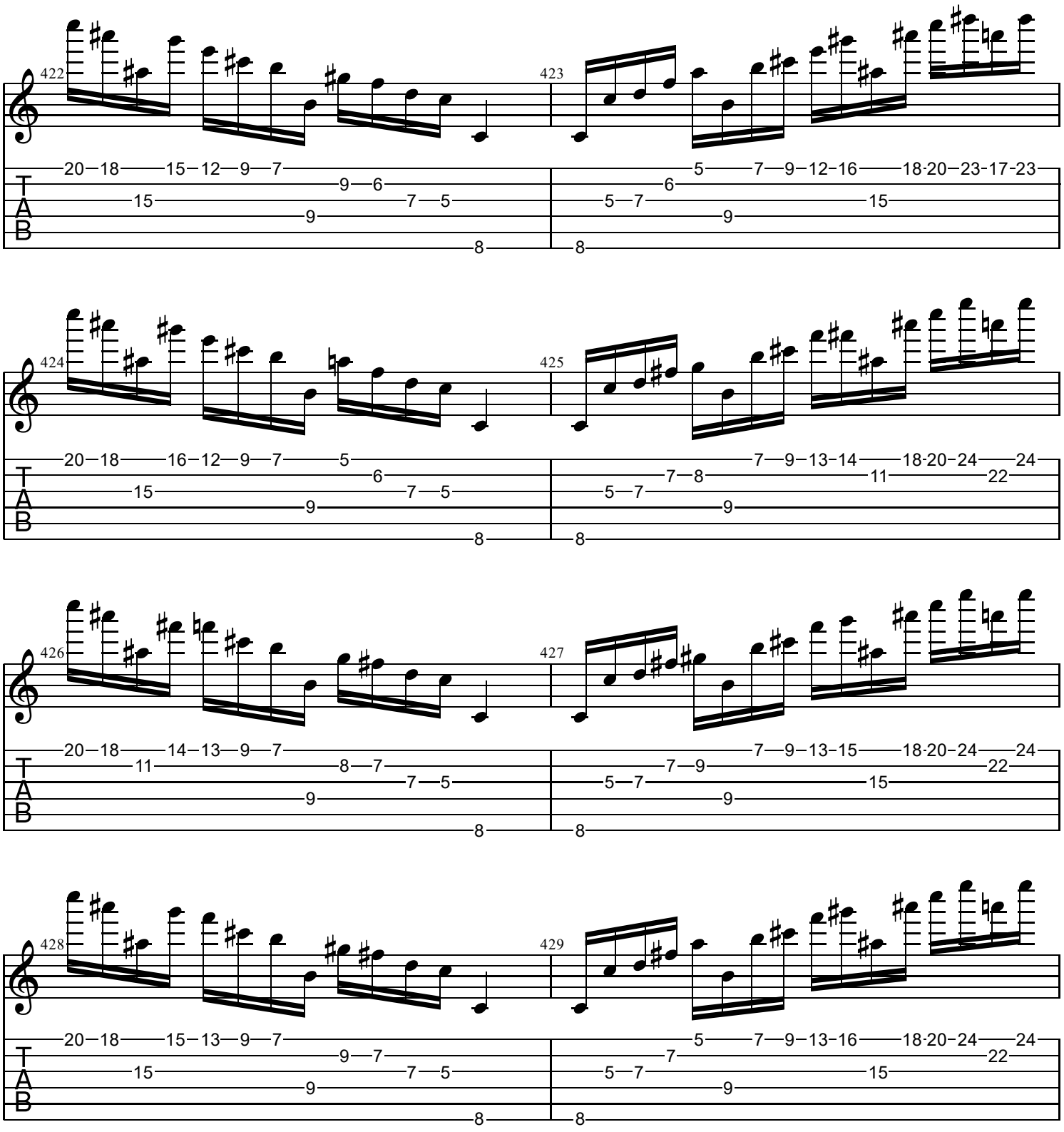
422
423
424
425
426
427
428
429
T
A
B

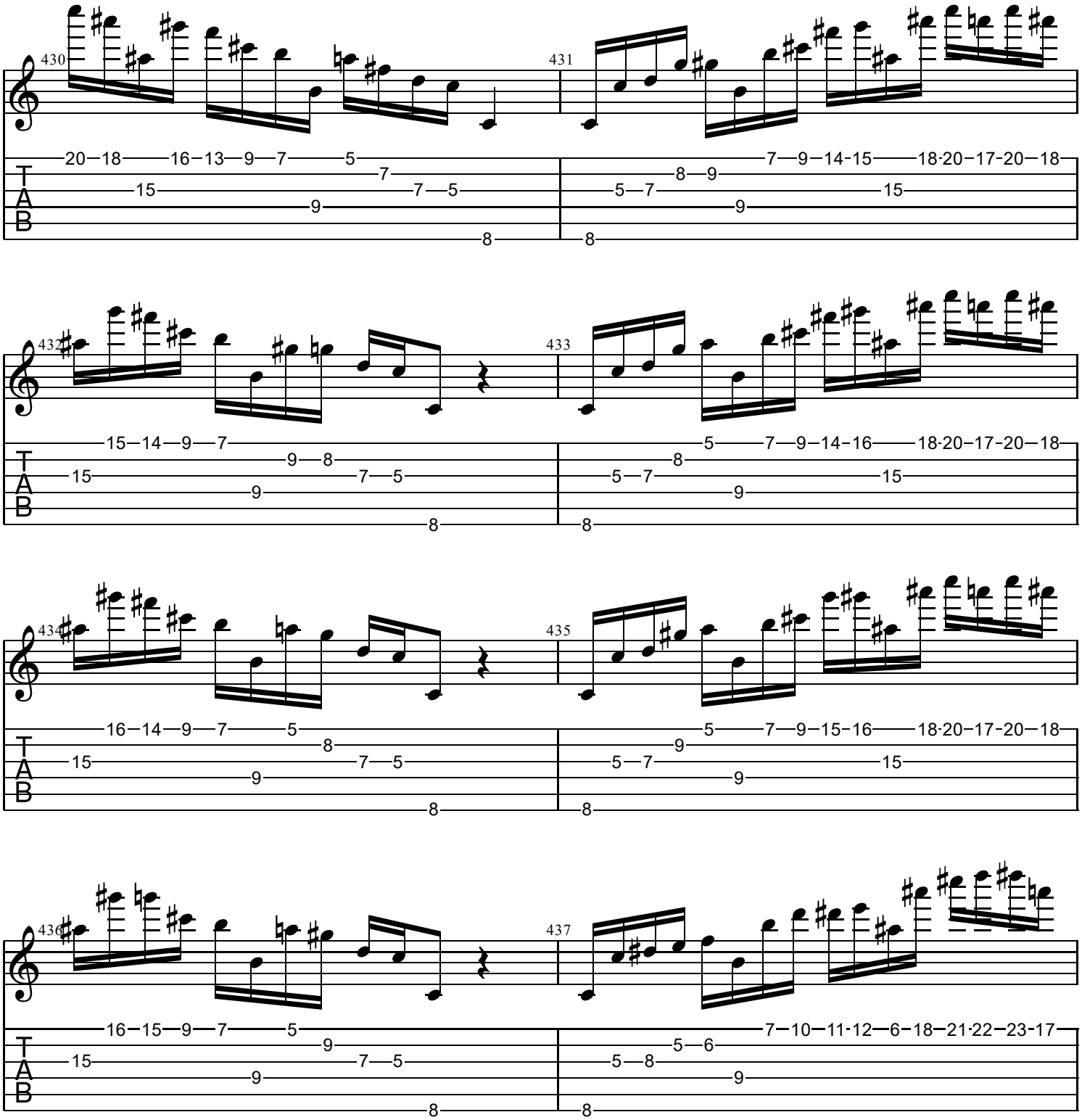
430
431
432
433
434
435
436
437
T
A
B

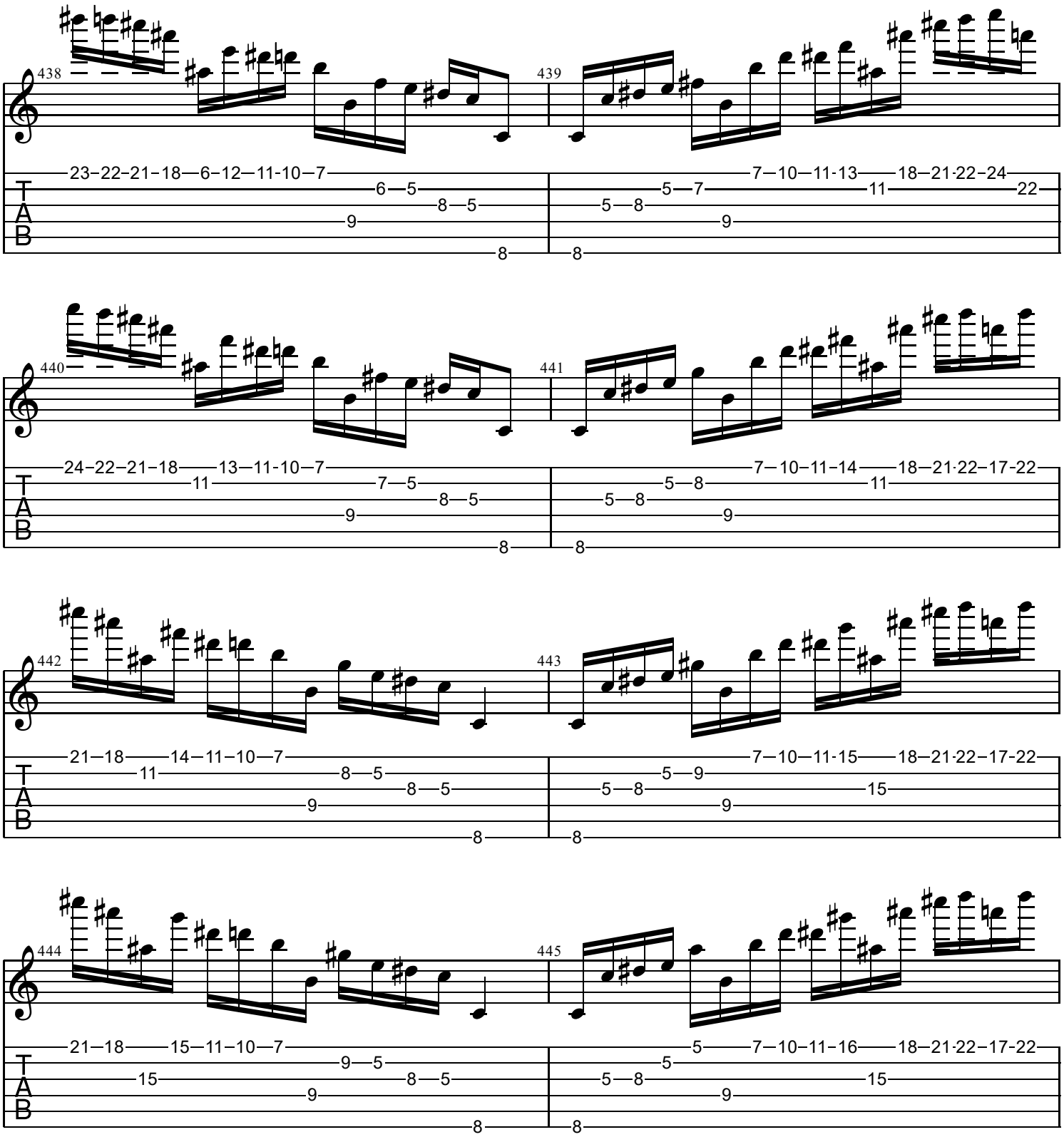
438
439
440
441
442
443
444
445
T
A
B

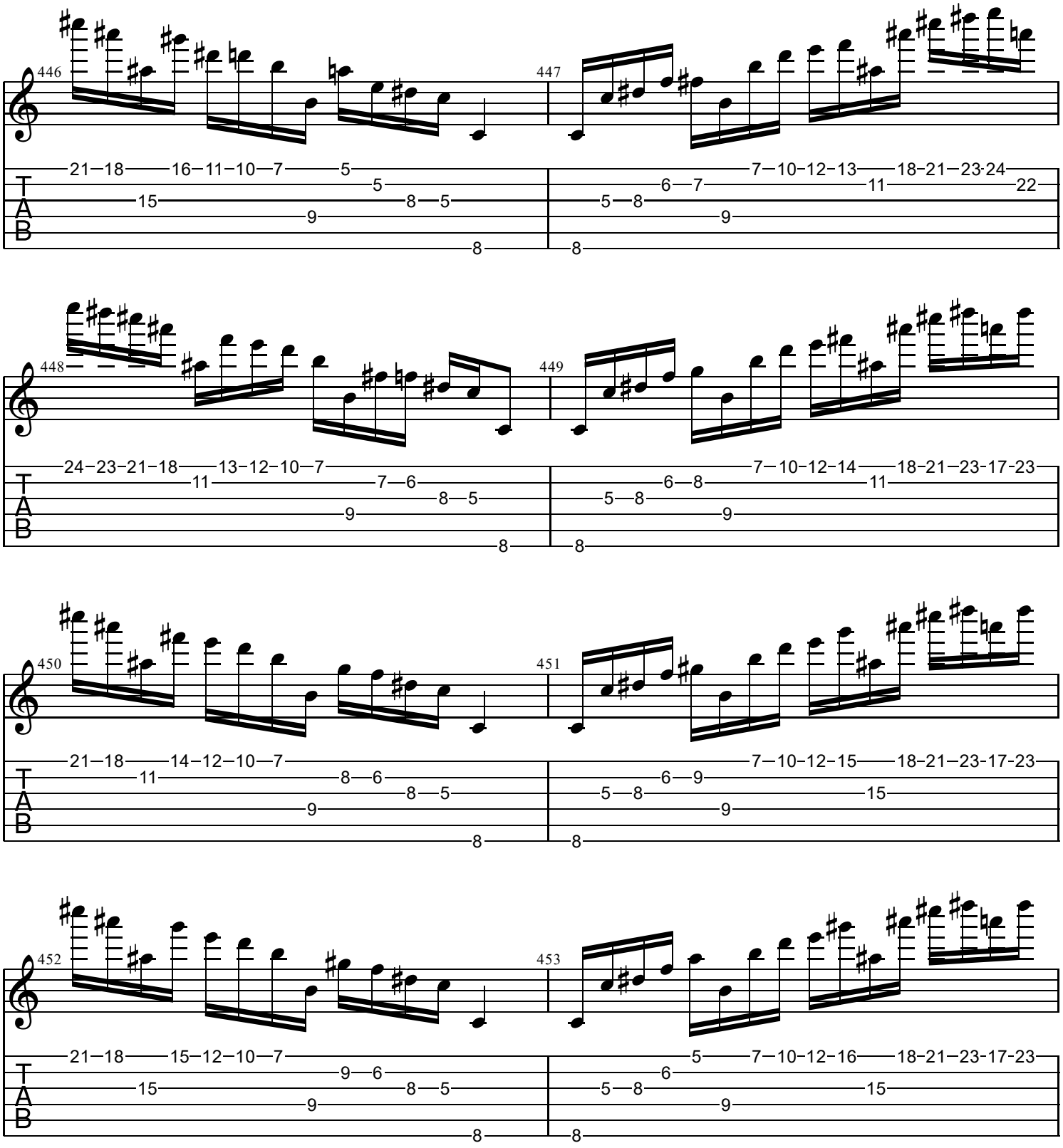
446
447
448
449
450
451
452
453
T
A
B

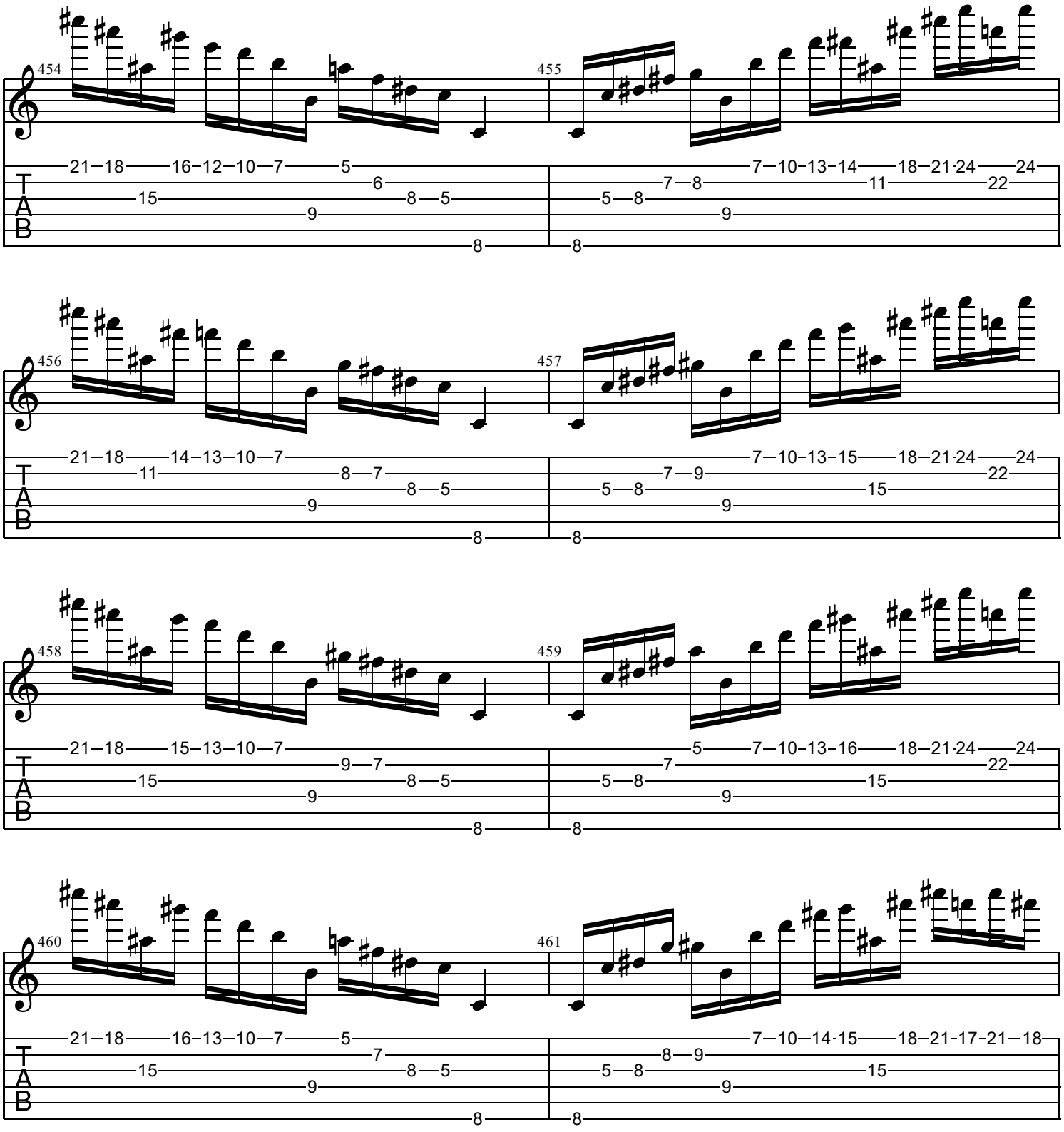
454
455
456
457
458
459
460
461
T
A
B

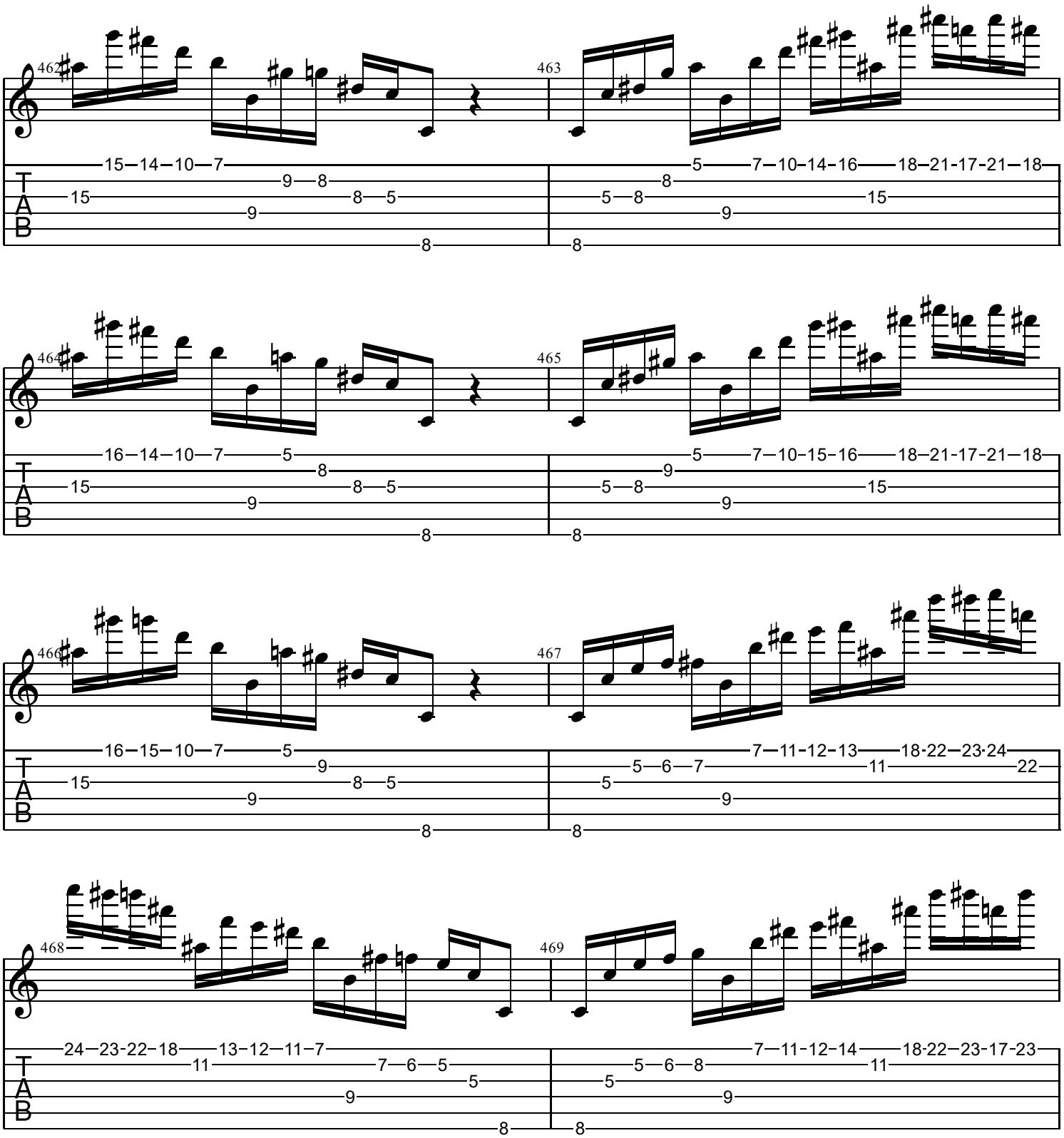
462
15–14–10–7
9–8
15
8–5
9
8
463
5
7–10–14–16
18–21-17-21–18
8
5–8
15
9
8
464
16–14–10–7
5
8
15
8–5
9
8
465
5
7–10–15–16
18–21-17-21–18
9
5–8
15
9
8
466
16–15–10–7
5
9
15
8–5
9
8
467
7–11-12–13
18-22–23-24
5–6–7
11
22
5
9
8
468
24–23-22–18
13–12–11–7
11
7–6–5
5
9
8
469
7–11-12–14
18-22–23-17-23
5–6–8
11
5
9
8
T
A
B

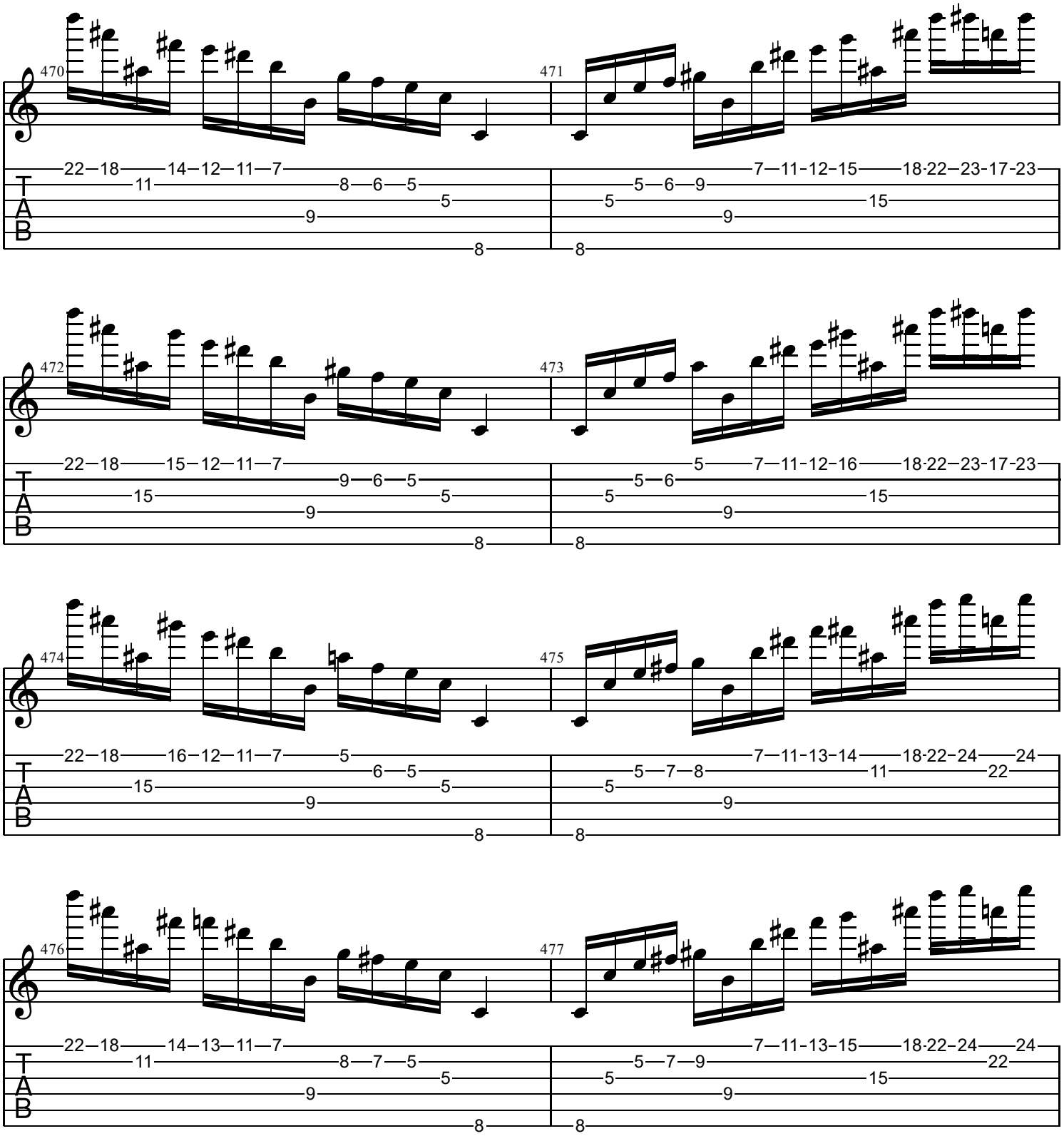
470
471
472
473
474
475
476
477
T
A
B

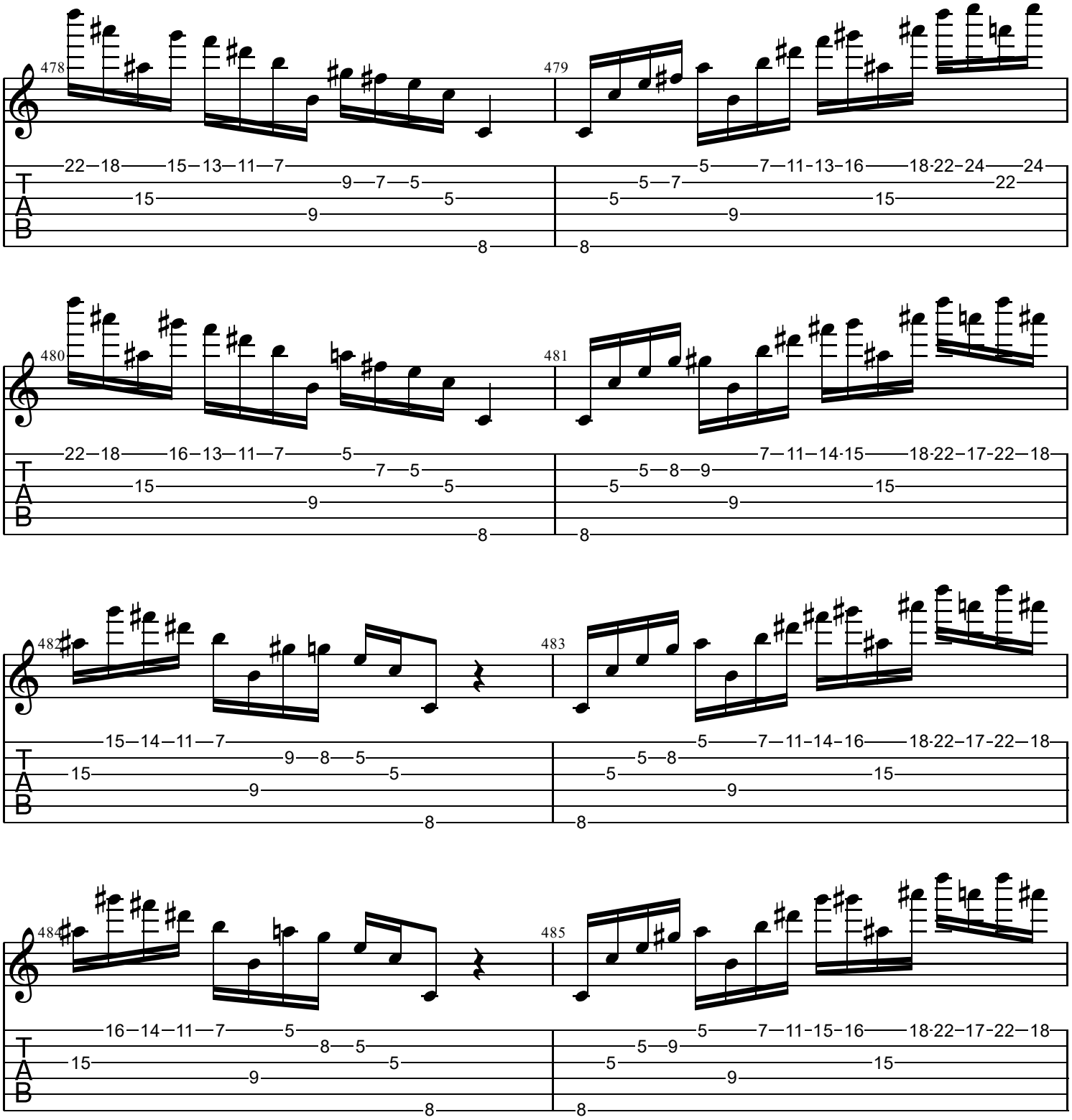
478
479
480
481
482
483
484
485
T
A
B

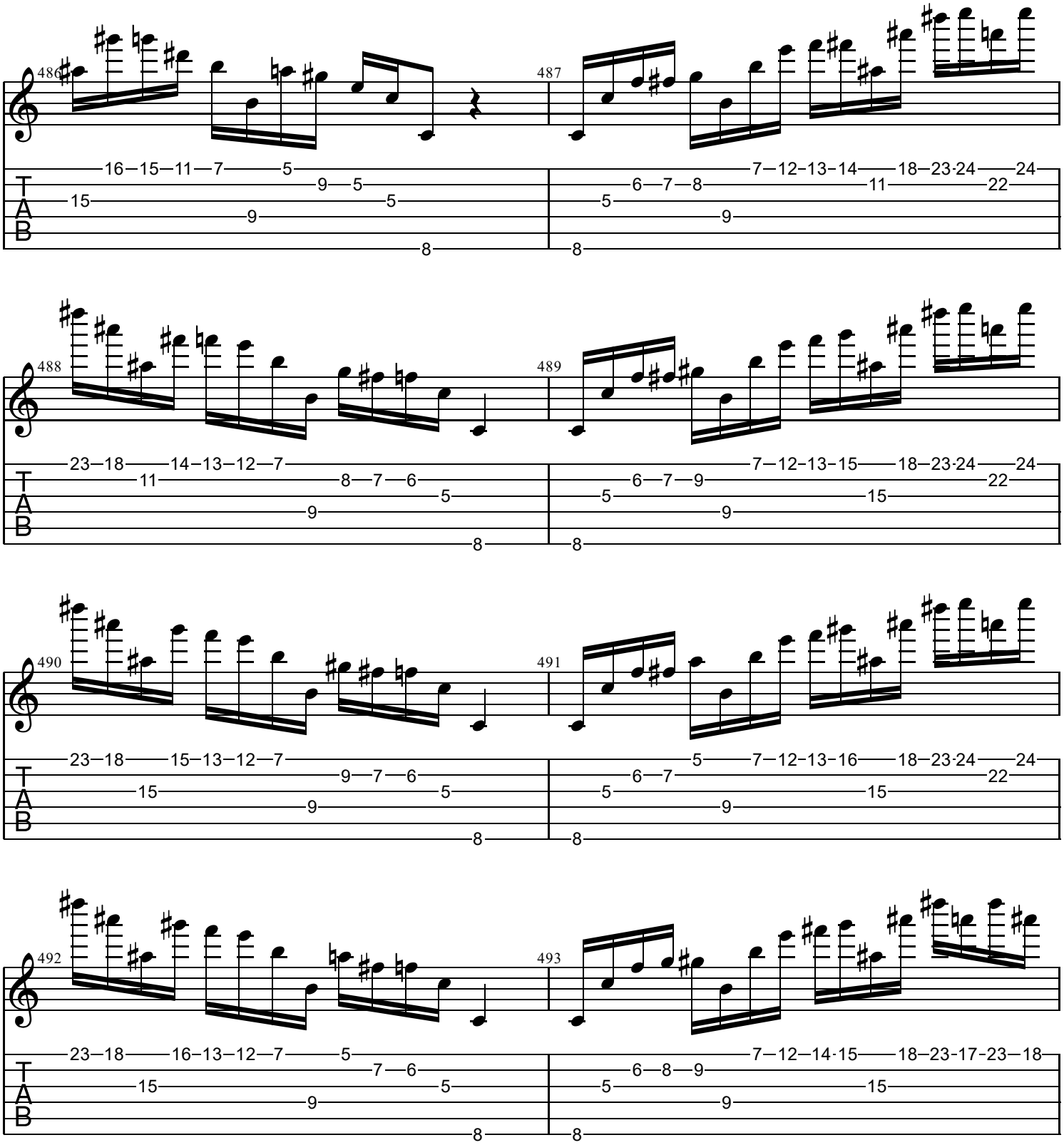
486
16 15 11 7 5
9 5
15
9
5
8
487
7 12 13 14 18 23 24 24
6 7 8 11 22
5
9
8
488
23 18 14 13 12 7
11 8 7 6
5
9
8
489
7 12 13 15 18 23 24 24
6 7 9 22
5
15
9
8
490
23 18 15 13 12 7
9 7 6
15
5
9
8
491
5 7 12 13 16 18 23 24 24
6 7 22
5
15
9
8
492
23 18 16 13 12 7 5
7 6
15
5
9
8
493
7 12 14 15 18 23 17 23 18
6 8 9
5
15
9
8
T
A
B

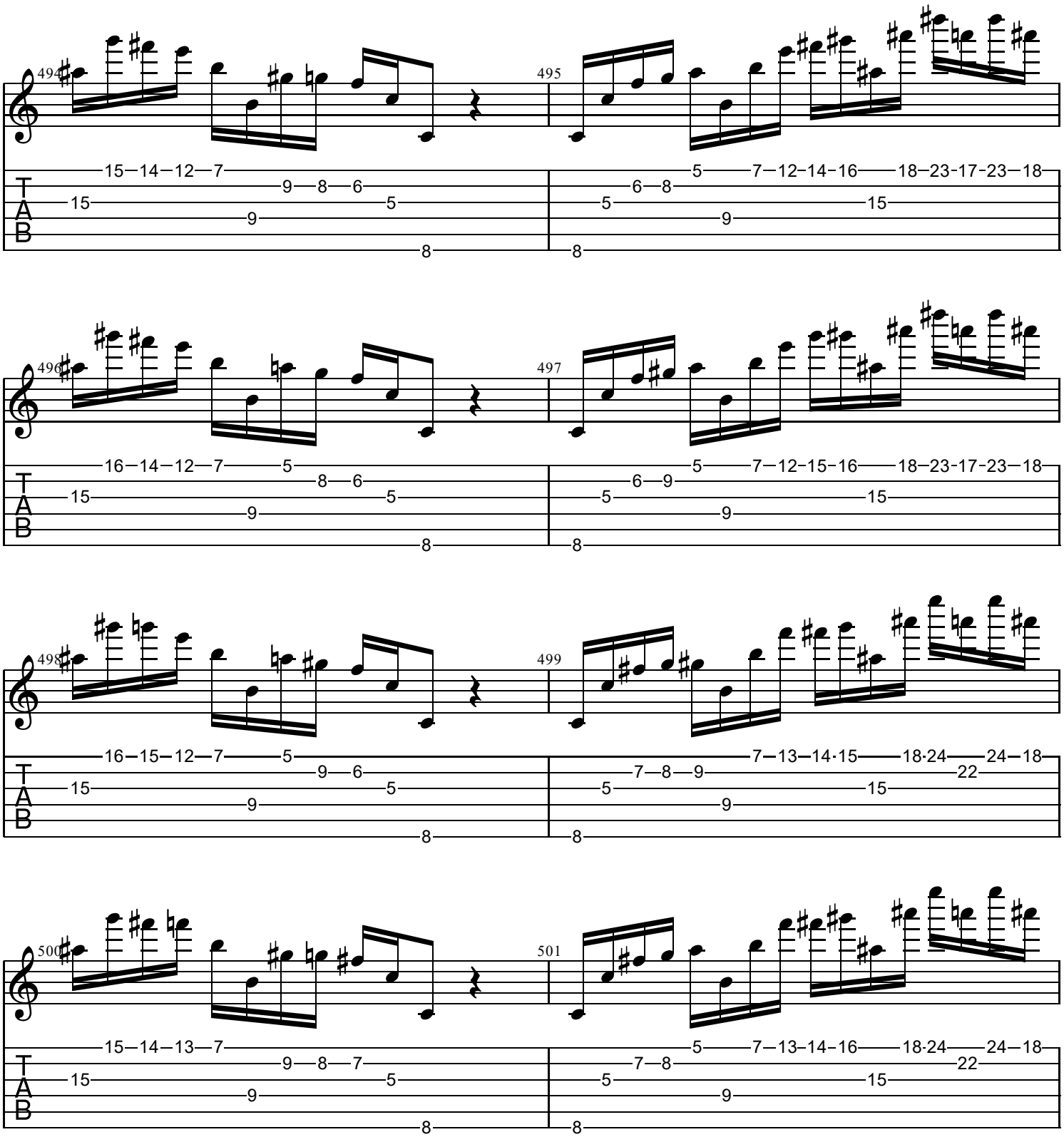
494
15 14 12 7
9 8 6
15
5
9
8
495
5 7 12 14 16 18 23 17 23 18
6 8
5
15
9
8
496
16 14 12 7 5
8 6
15
5
9
8
497
5 7 12 15 16 18 23 17 23 18
6 9
5
15
9
8
498
16 15 12 7 5
9 6
15
5
9
8
499
7 13 14 15 18 24 24 18
7 8 9 22
5
15
9
8
500
15 14 13 7
9 8 7
15
5
9
8
501
5 7 13 14 16 18 24 24 18
7 8 22
5
15
9
8

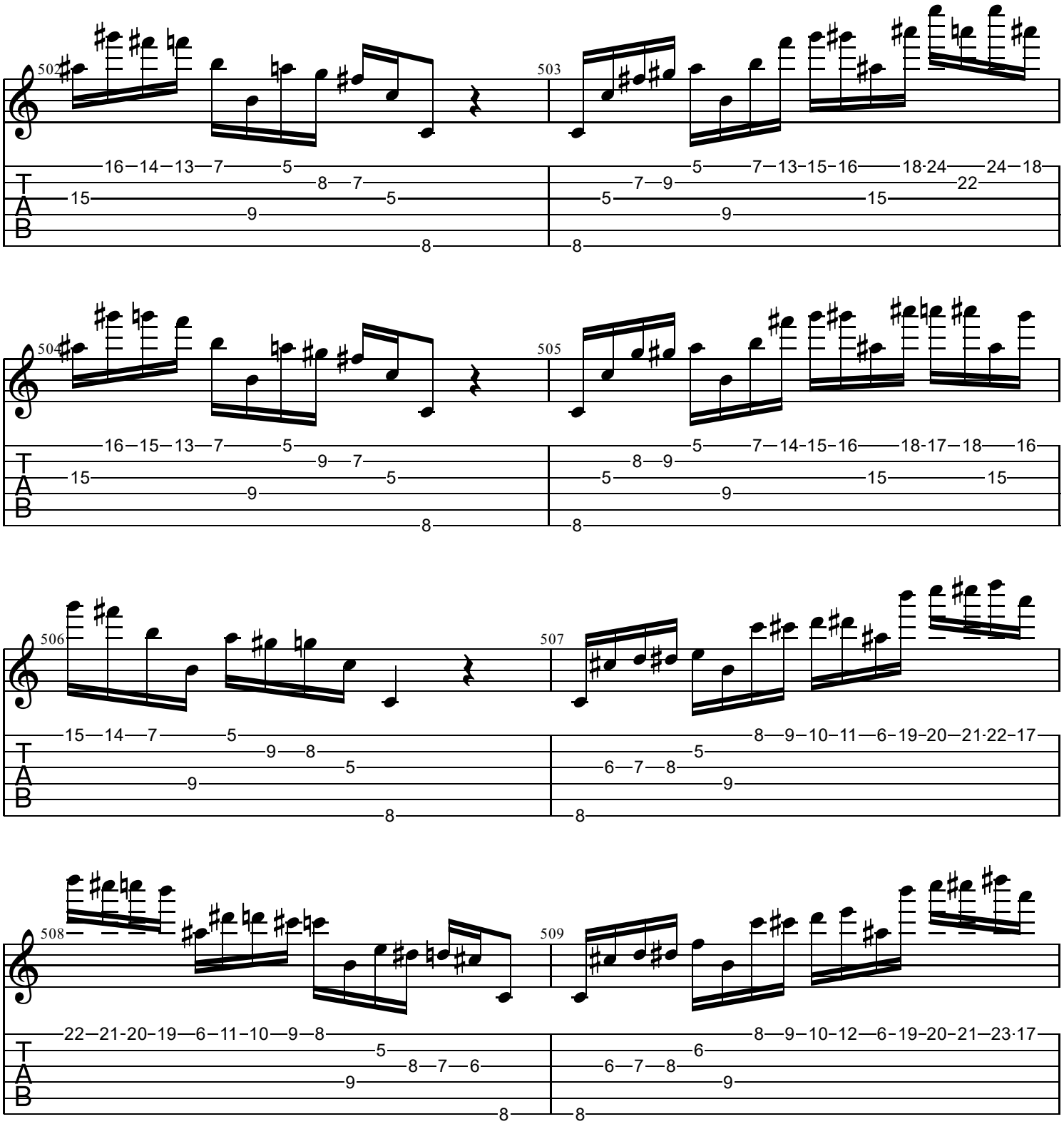
502
503
504
505
506
507
508
509
T
A
B

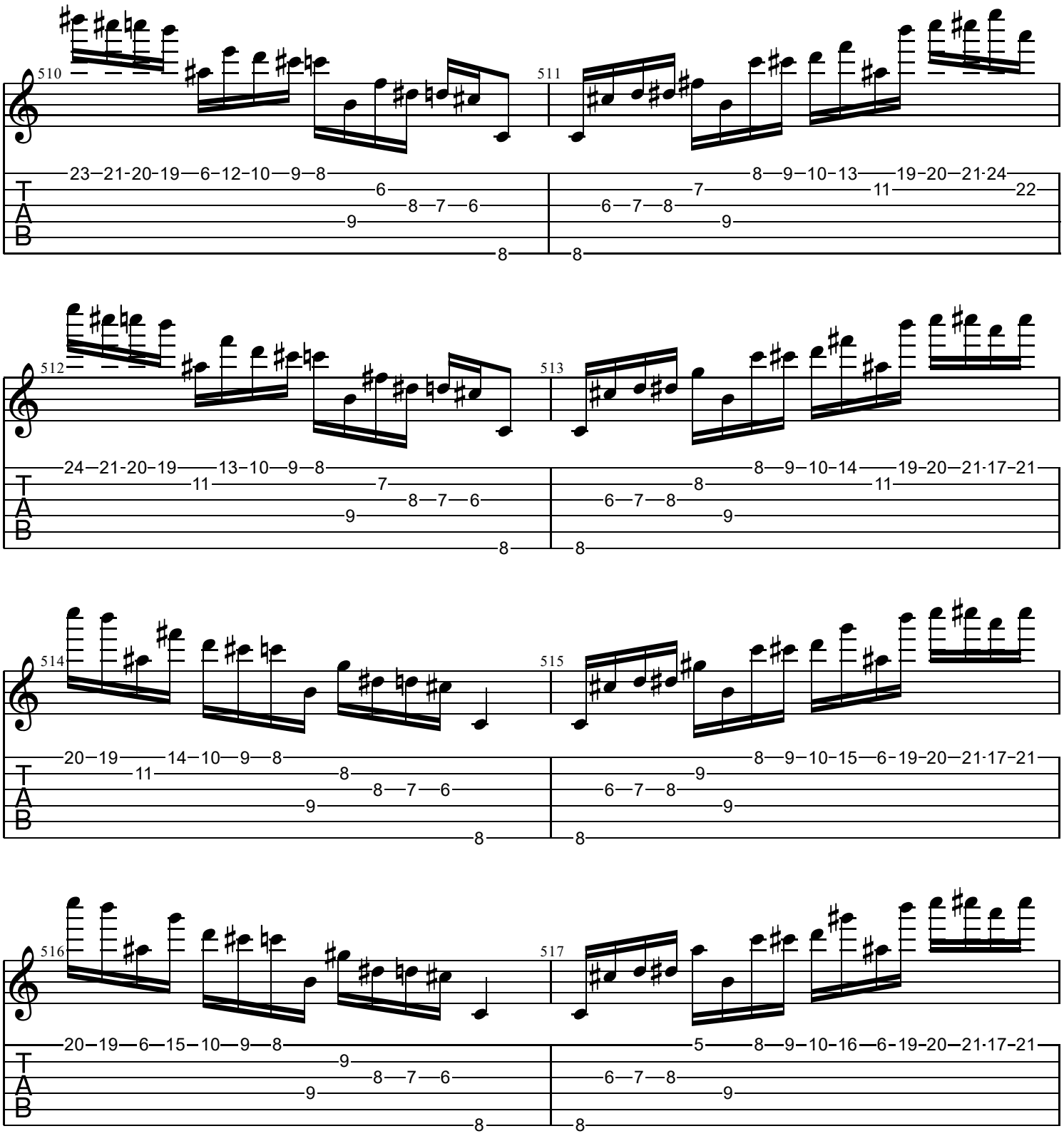
510
511
512
513
514
515
516
517
T
A
B

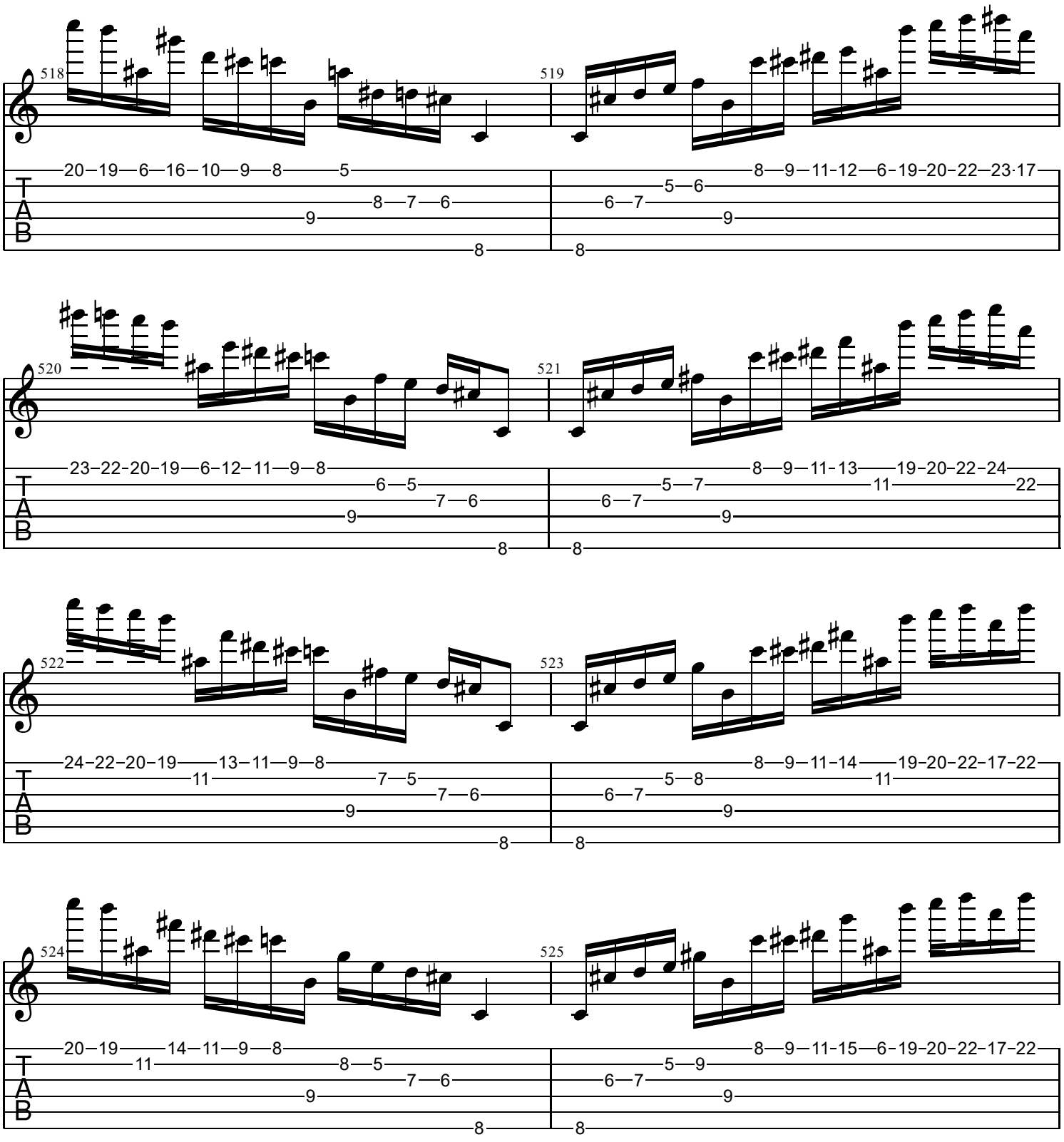
518
519
20–19—6—16—10—9—8——5
8—7—6
9
8
8—9—11-12—6-19-20-22—23·17
5—6
6—7
9
8
520
521
23–22-20-19—6-12—11—9—8
6—5
7—6
9
8
8—9—11-13——19-20-22-24
5—7——11——22
6—7
9
8
522
523
24–22–20–19——13—11—9—8
11——7—5
7—6
9
8
8—9—11-14——19-20-22-17-22
5—8——11
6—7
9
8
524
525
20—19——14—11—9—8
11——8—5
7—6
9
8
8—9—11-15—6-19-20-22-17-22
5—9
6—7
9
8
T
A
B

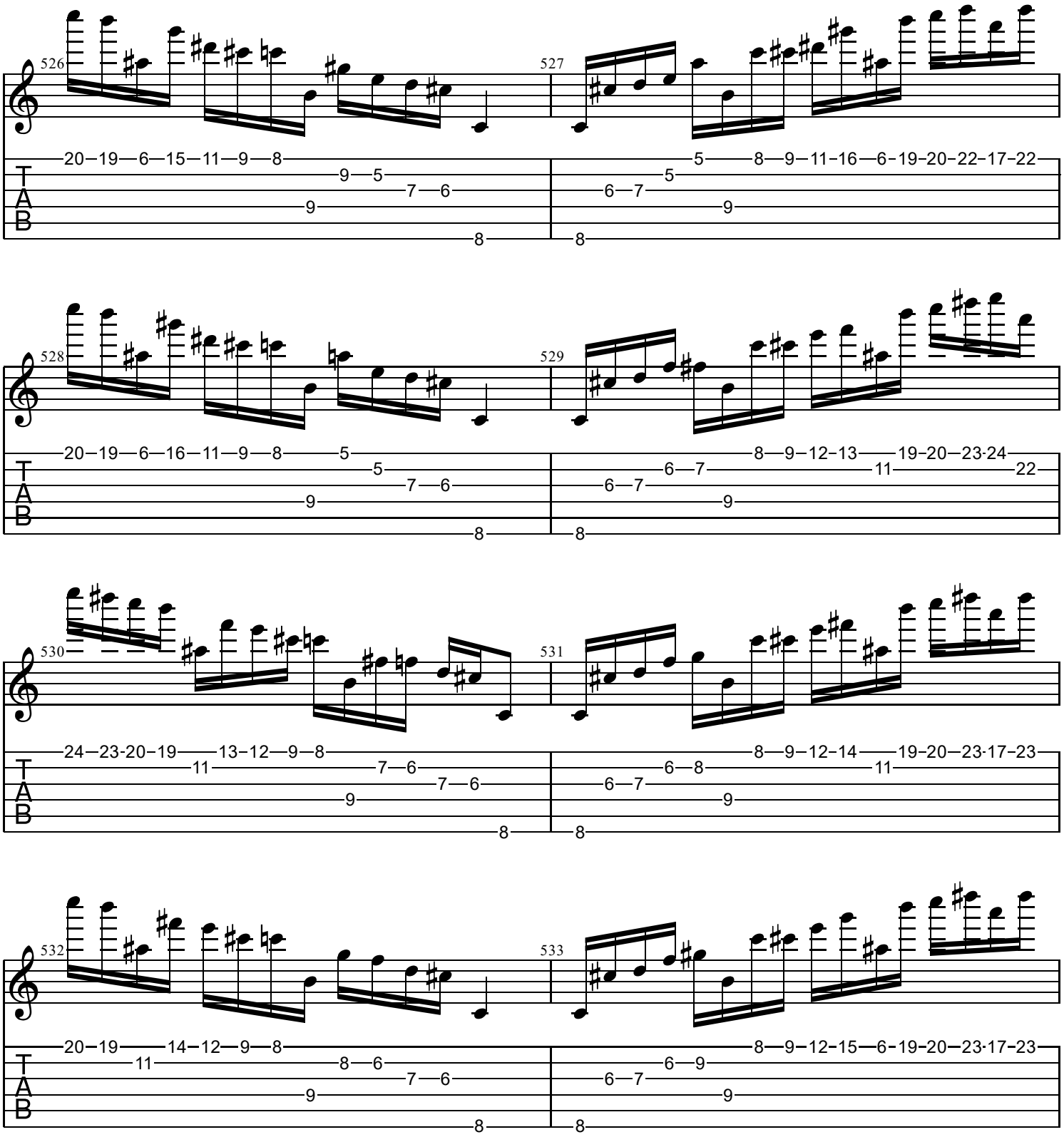
526
527
528
529
530
531
532
533
T
A
B

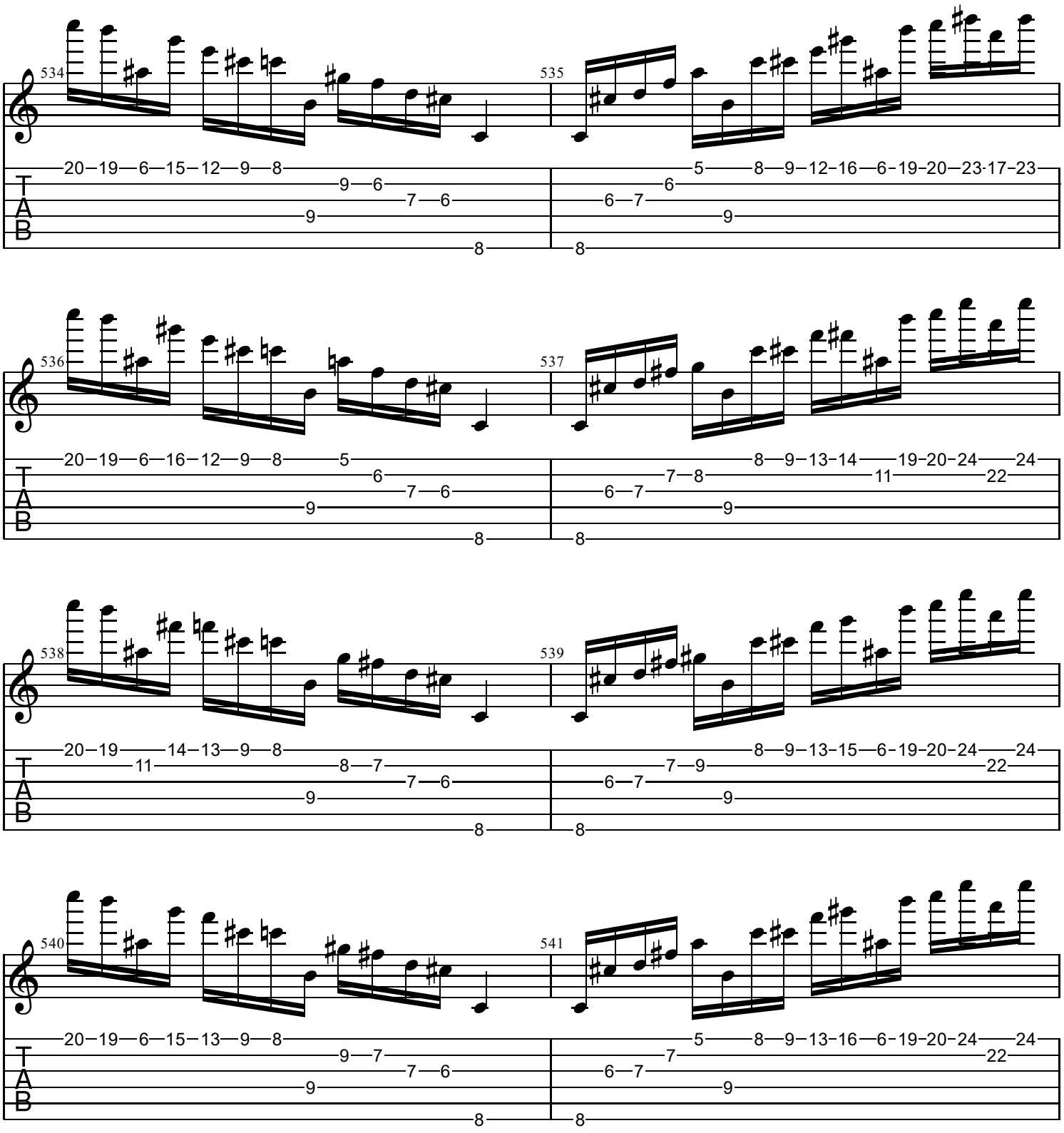
534
535
536
537
538
539
540
541
T
A
B

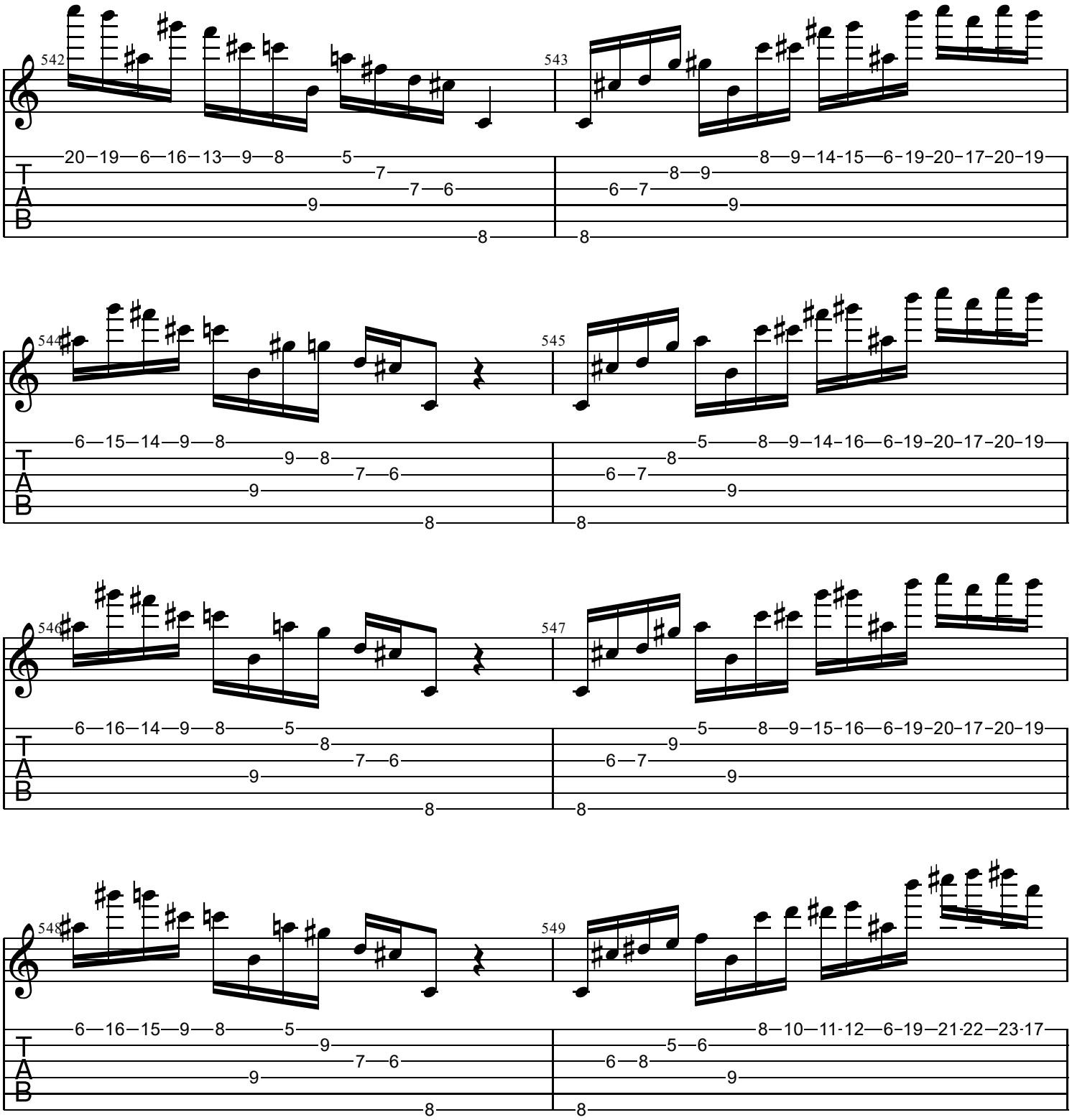
542
543
544
545
546
547
548
549
T
A
B

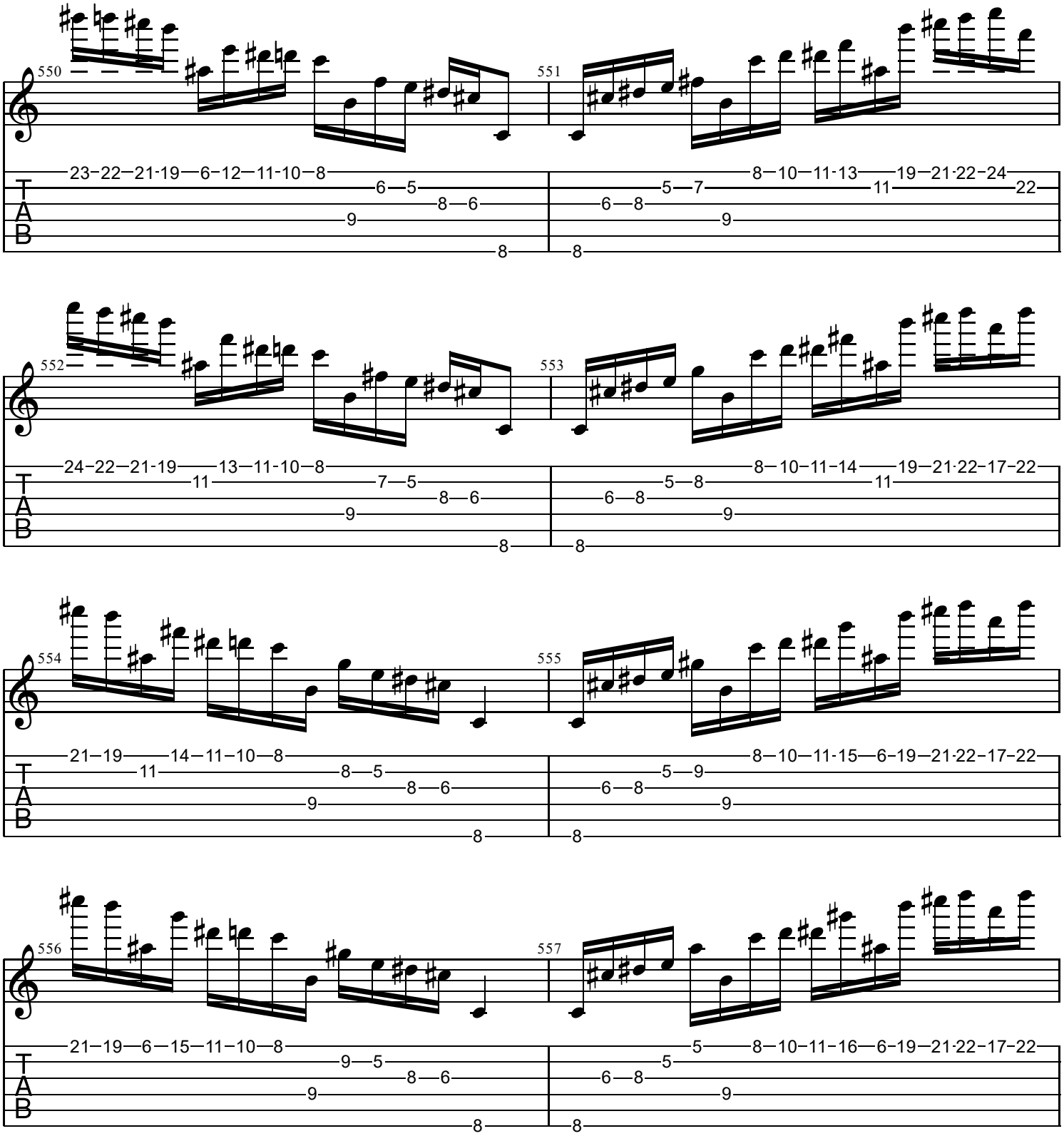
550
551
552
553
554
555
556
557
T
A
B

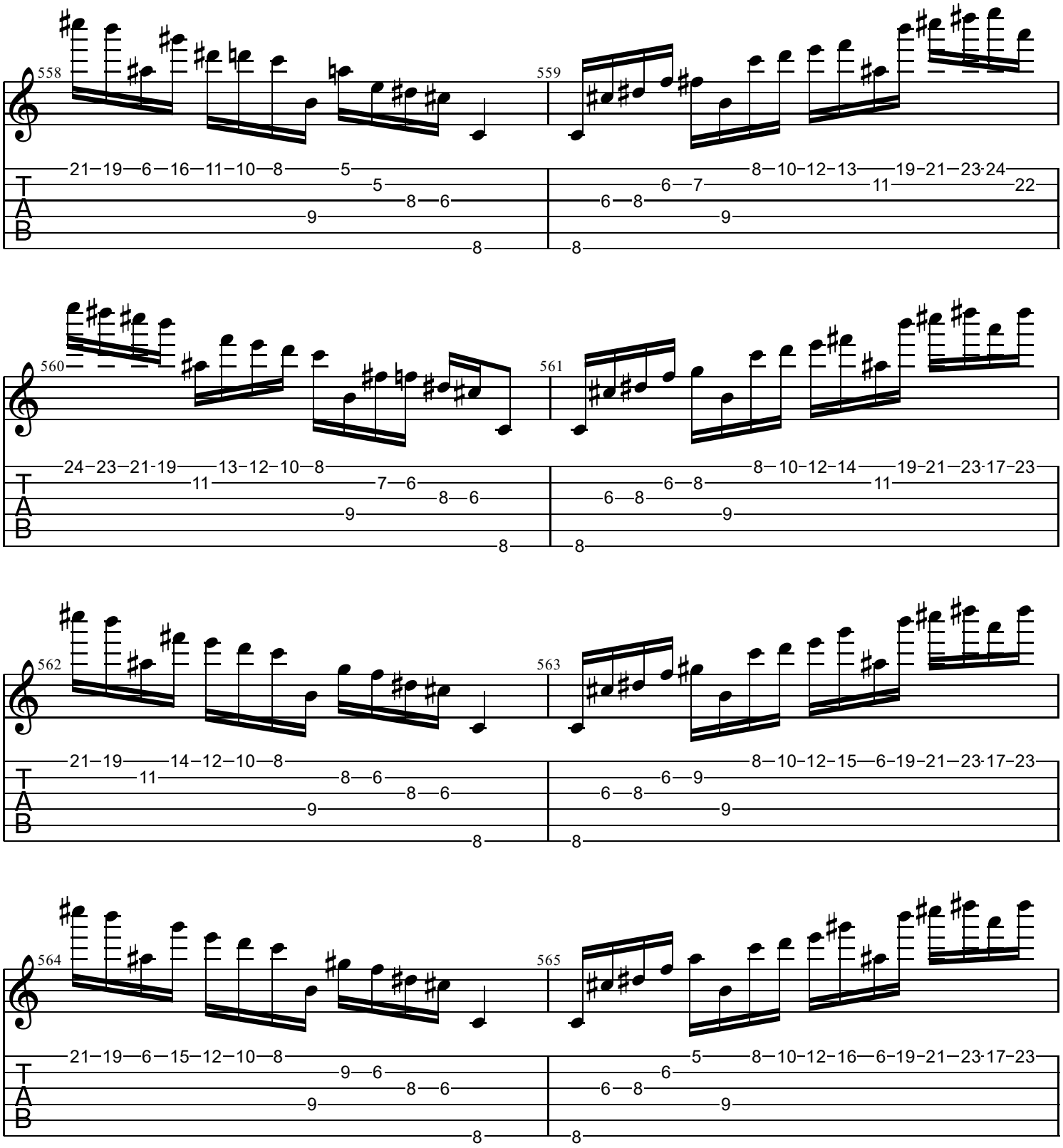
558
559
560
561
562
563
564
565
T
A
B

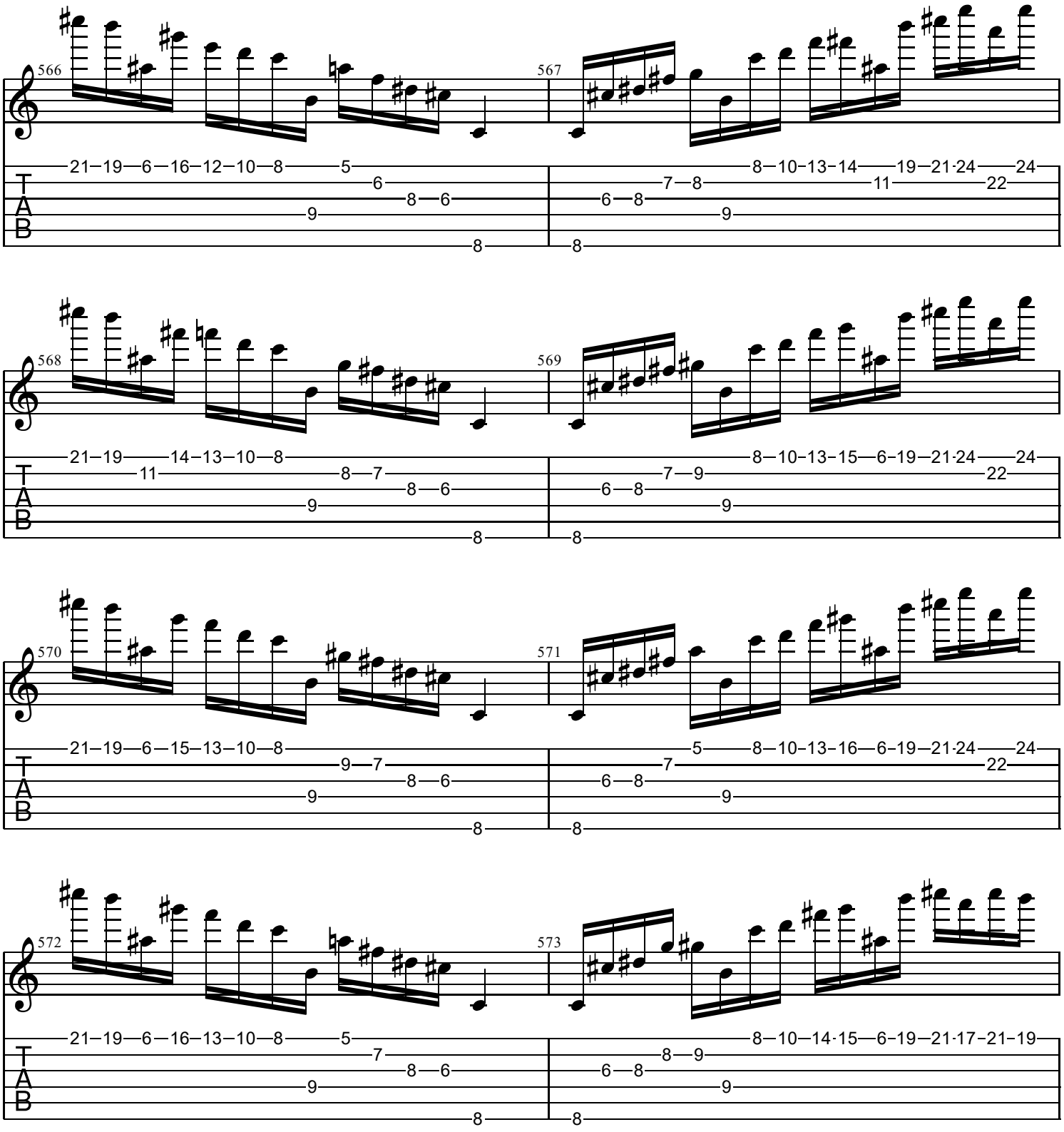
566
21 19 6 16 12 10 8 5
6
8 6
9
8
567
8 10 13 14 19 21 24 24
7 8 11 22
6 8
9
8
568
21 19 14 13 10 8
11 8 7
8 6
9
8
569
8 10 13 15 6 19 21 24 24
7 9 22
6 8
9
8
570
21 19 6 15 13 10 8
9 7
8 6
9
8
571
5 8 10 13 16 6 19 21 24 24
7 22
6 8
9
8
572
21 19 6 16 13 10 8 5
7
8 6
9
8
573
8 10 14 15 6 19 21 17 21 19
8 9
6 8
9
8
T
A
B

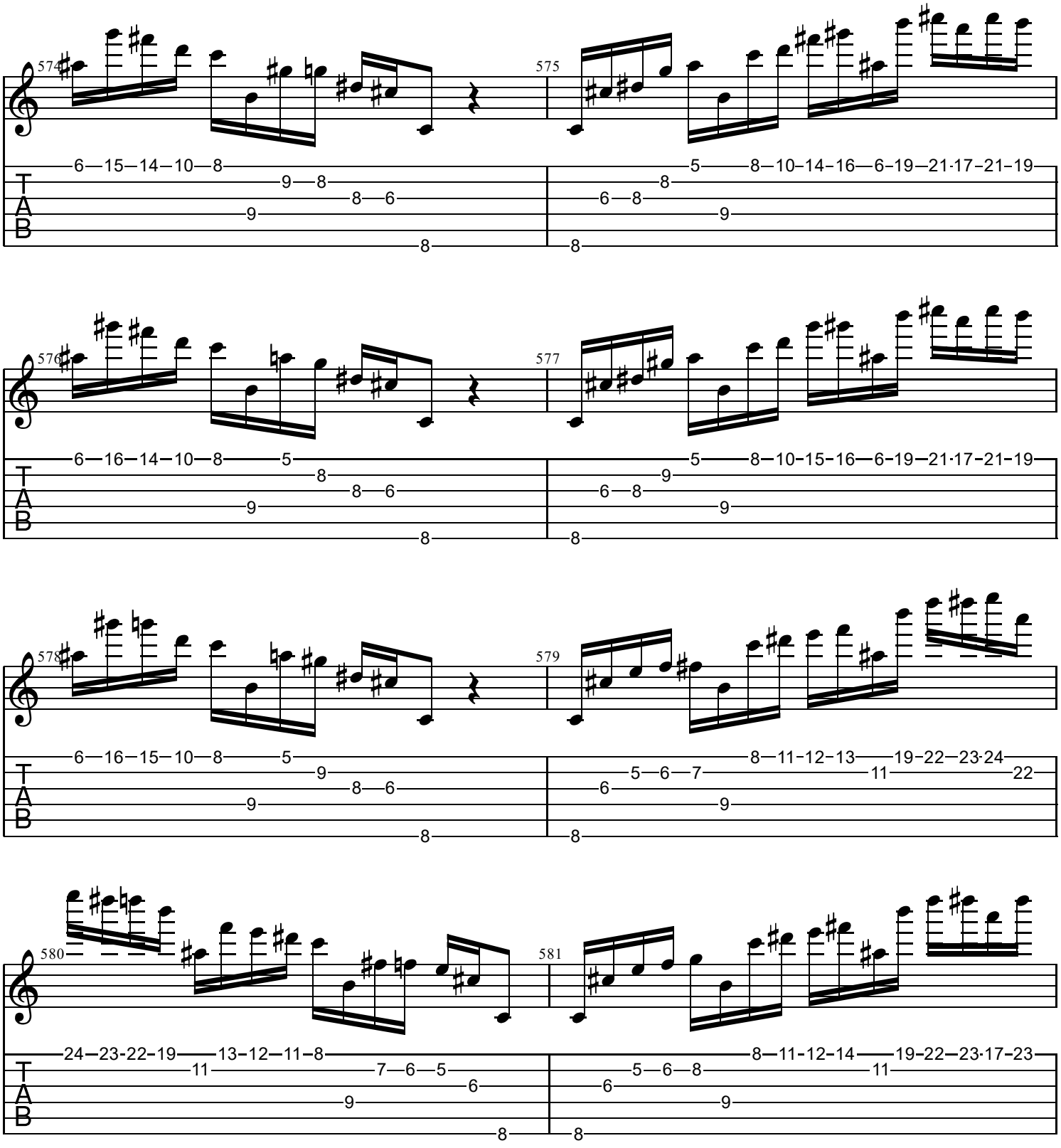
574
575
576
577
578
579
580
581
T
A
B

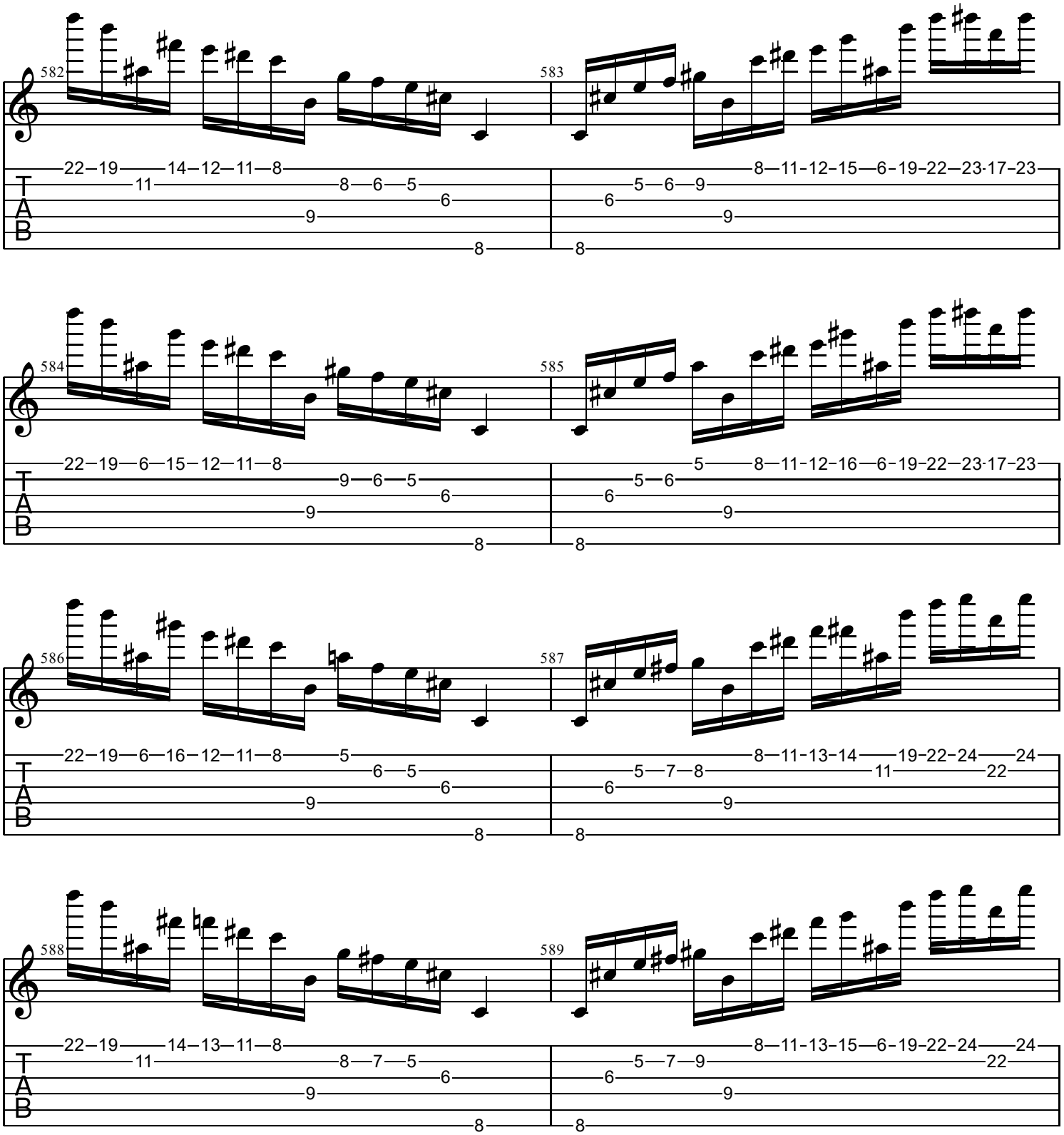
582
583
584
585
586
587
588
589
T
A
B

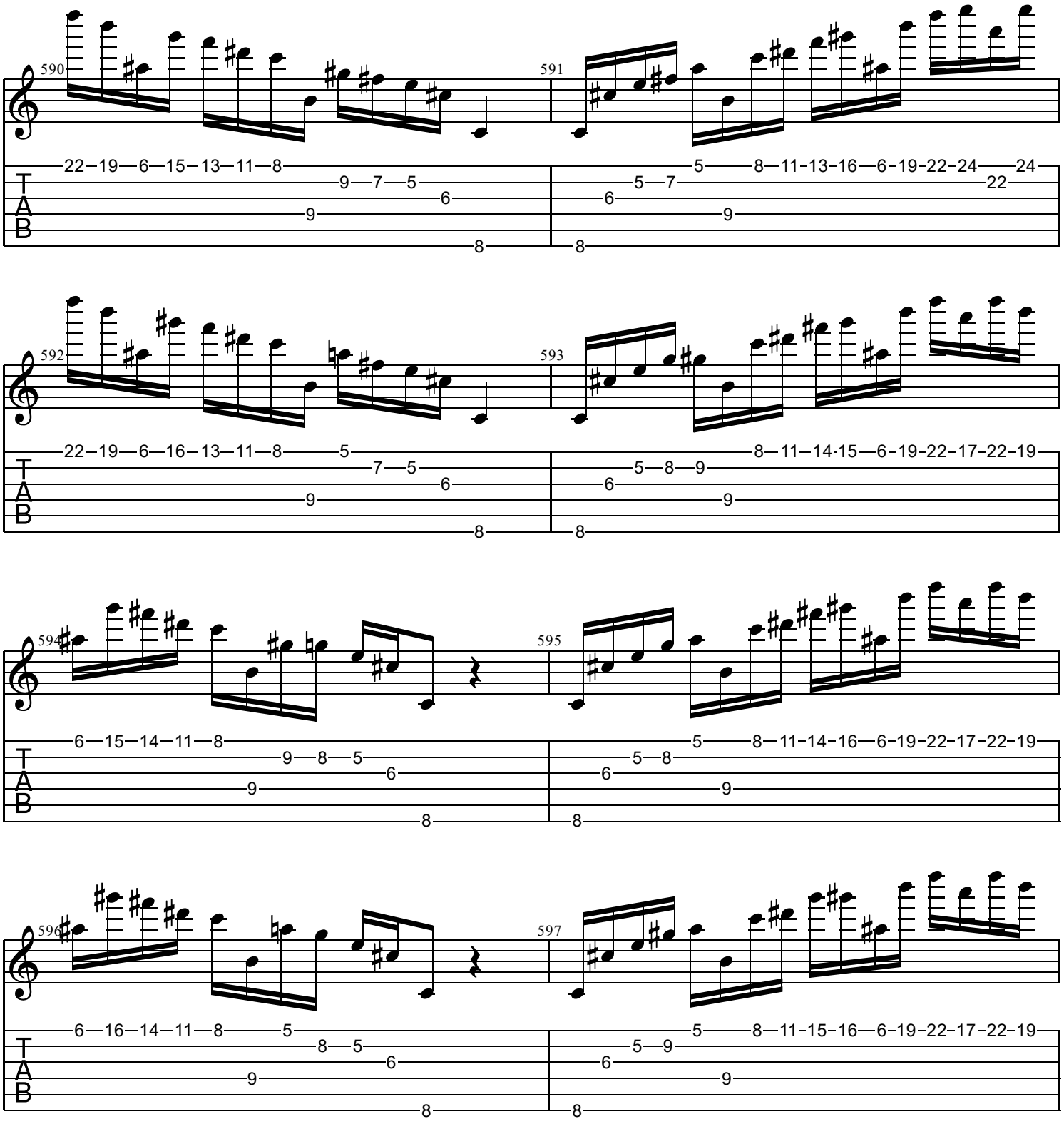
590
591
592
593
594
595
596
597
T
A
B

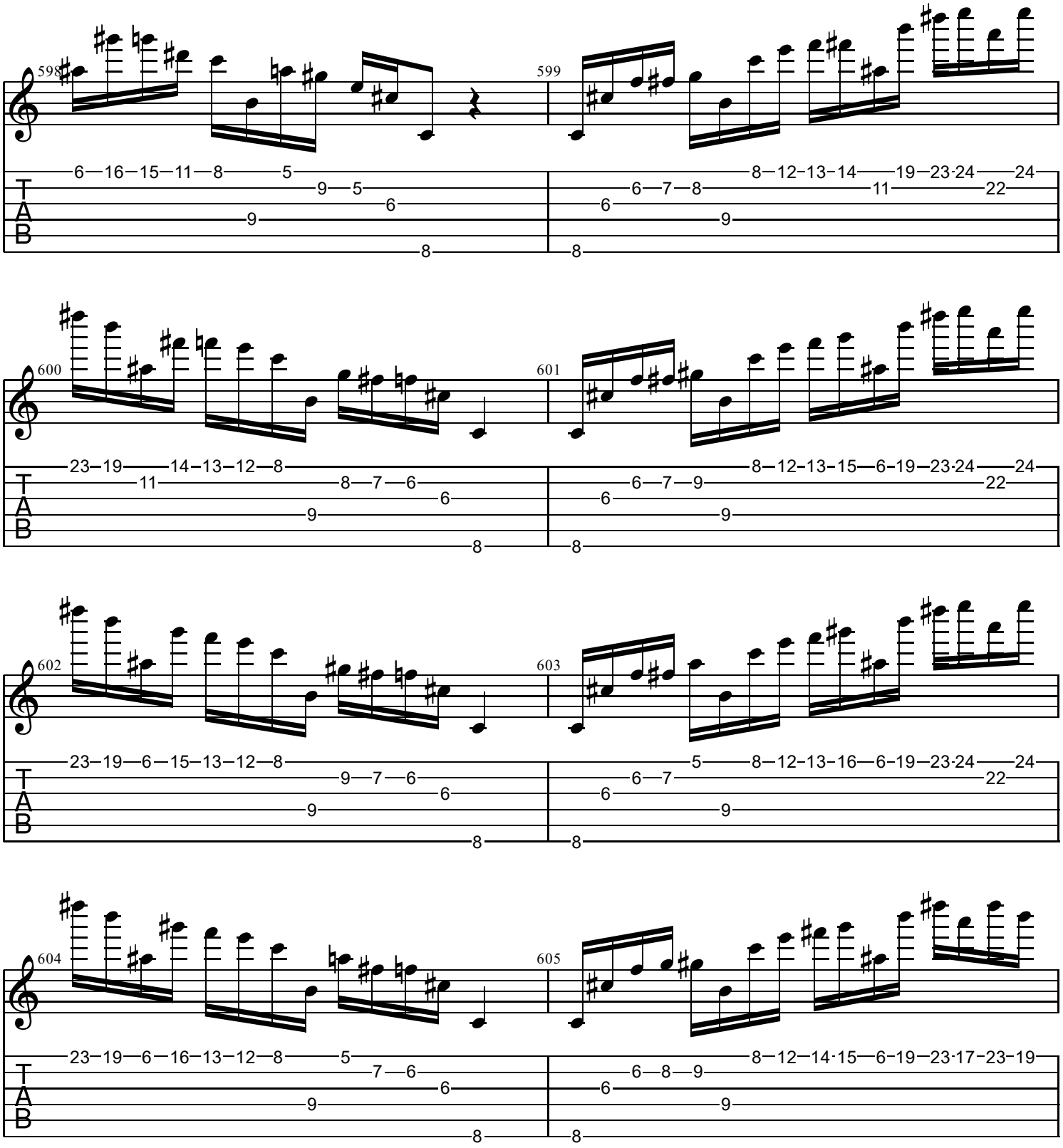
598
599
600
601
602
603
604
605
T
A
B

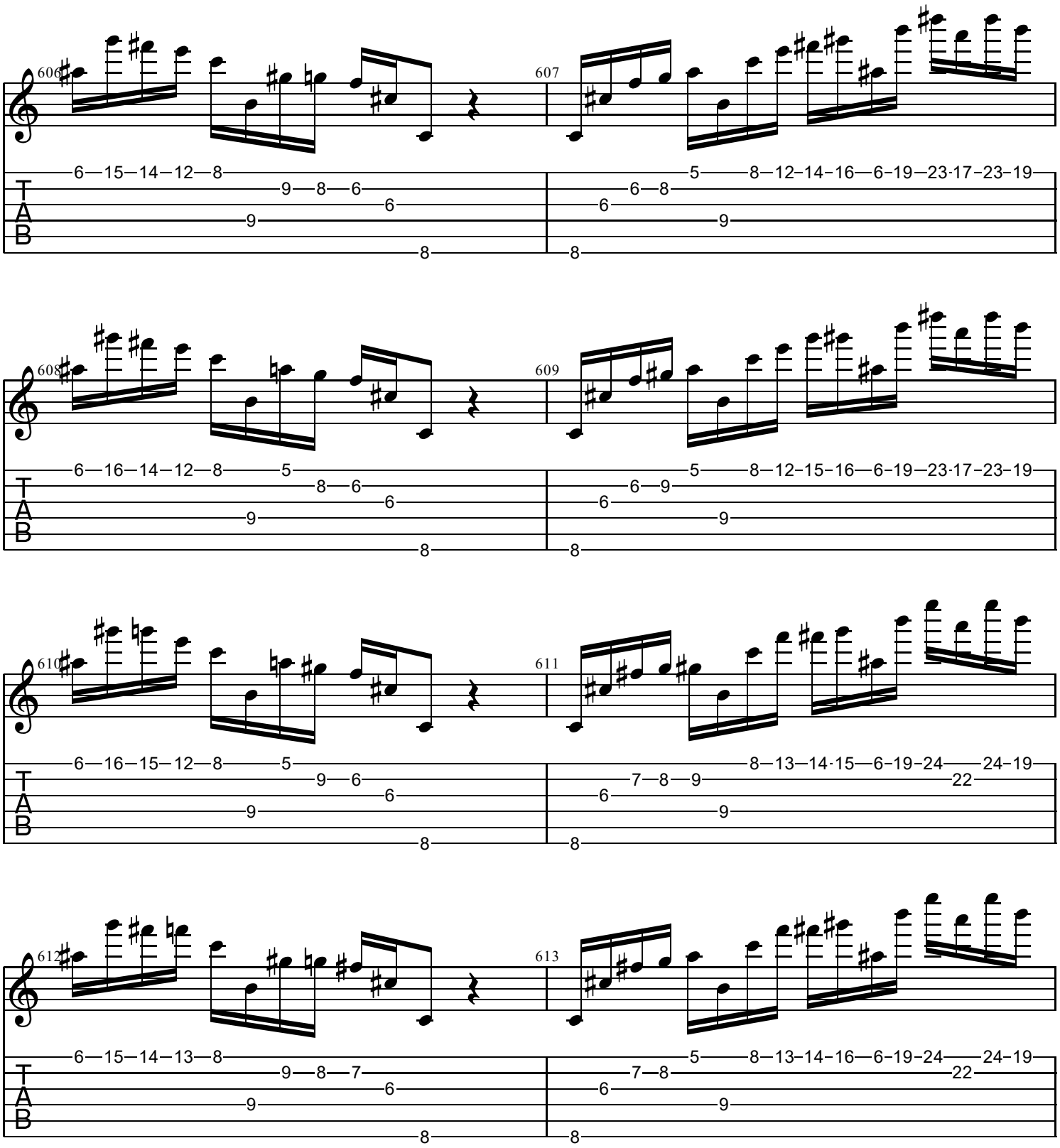
606
6—15—14—12—8
9—8—6
6
9
8
607
5
8—12—14—16—6—19—23·17—23—19
6—8
6
9
8
608
6—16—14—12—8
5
8—6
6
9
8
609
5
8—12—15—16—6—19—23·17—23—19
6—9
6
9
8
610
6—16—15—12—8
5
9—6
6
9
8
611
8—13—14·15—6—19—24
24—19
7—8—9
22
6
9
8
612
6—15—14—13—8
9—8—7
6
9
8
613
5
8—13—14—16—6—19—24
24—19
7—8
22
6
9
8
T
A
B

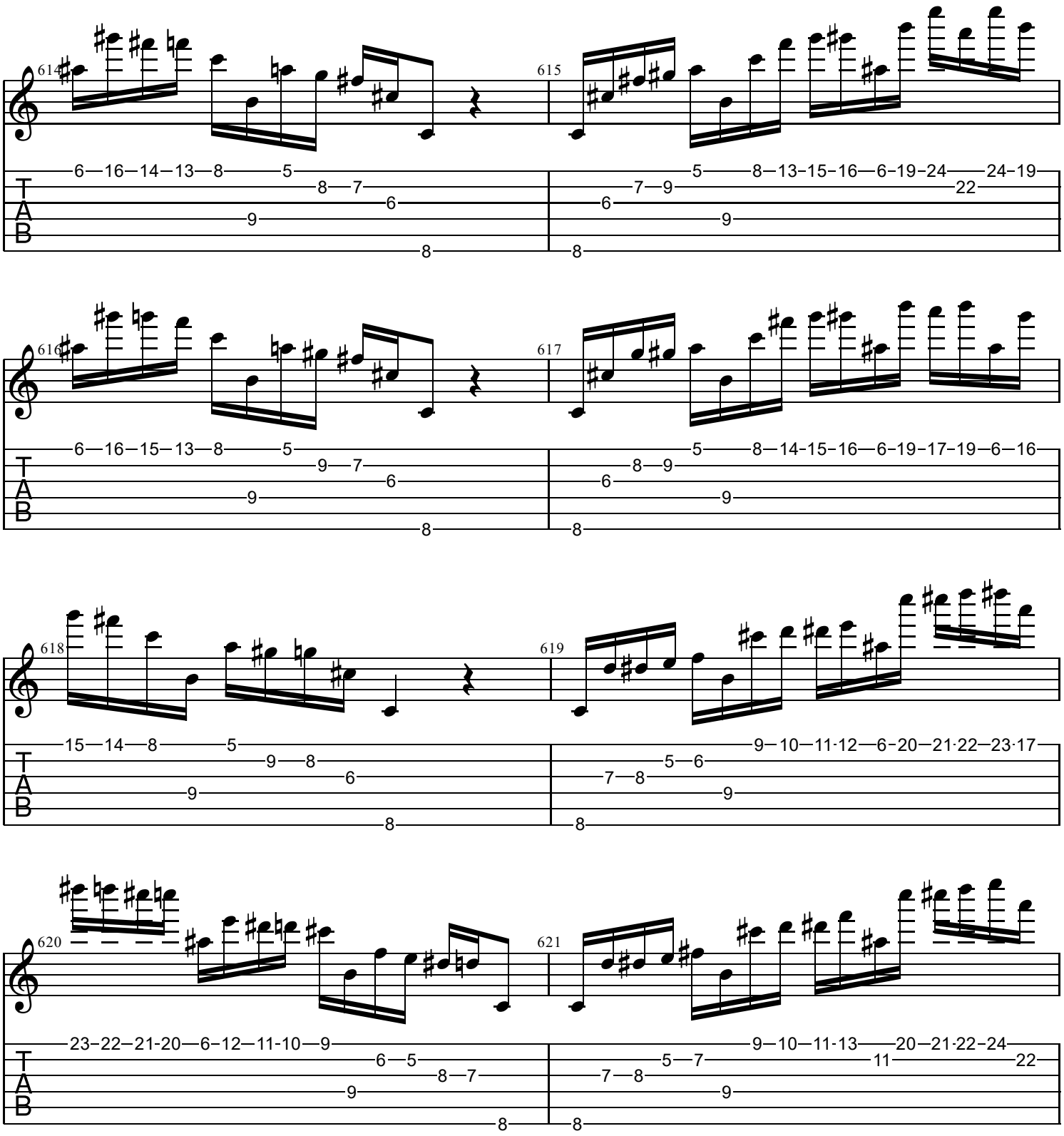
614
615
616
617
618
619
620
621
T
A
B

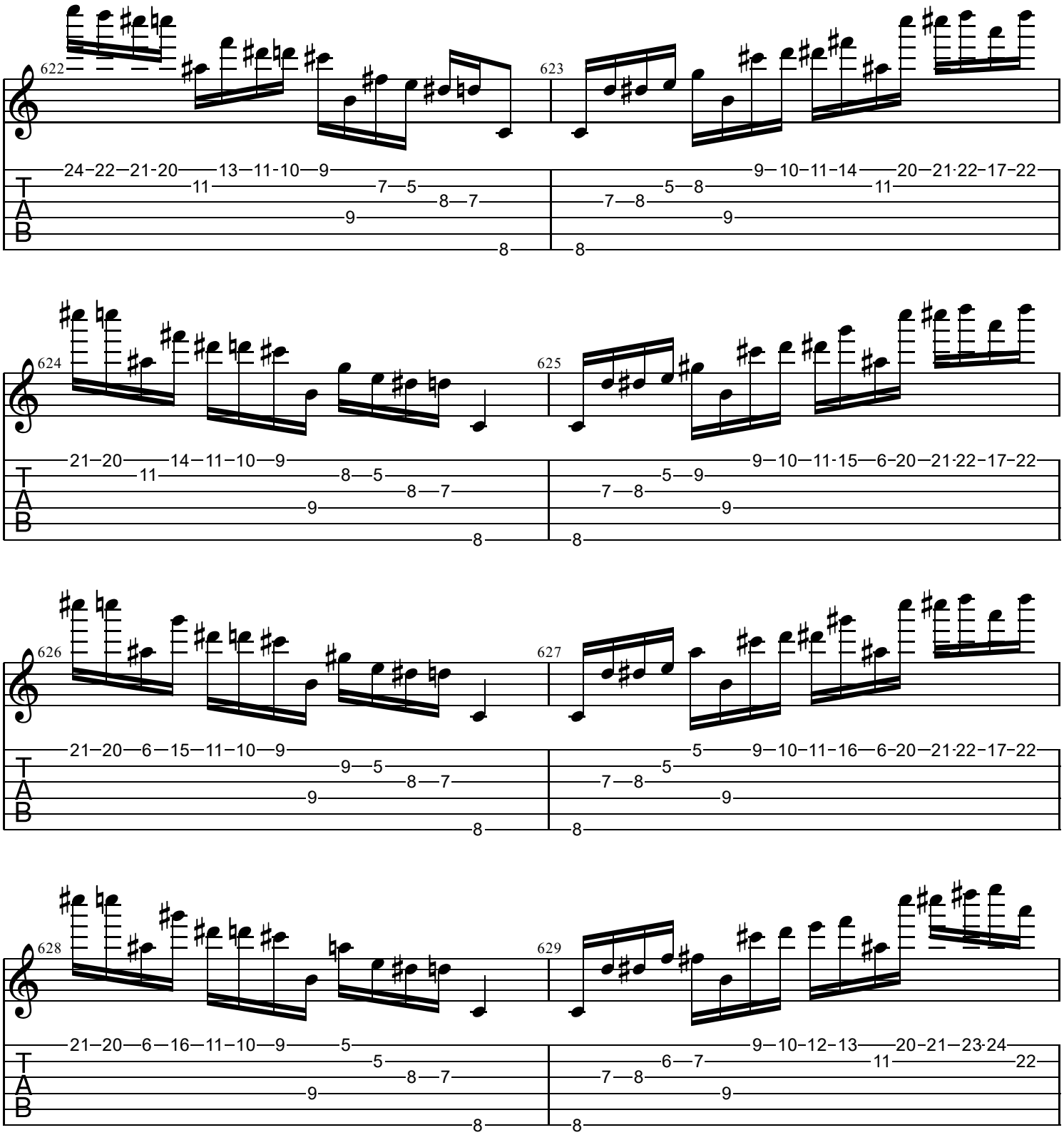
622
623
624
625
626
627
628
629
T
A
B

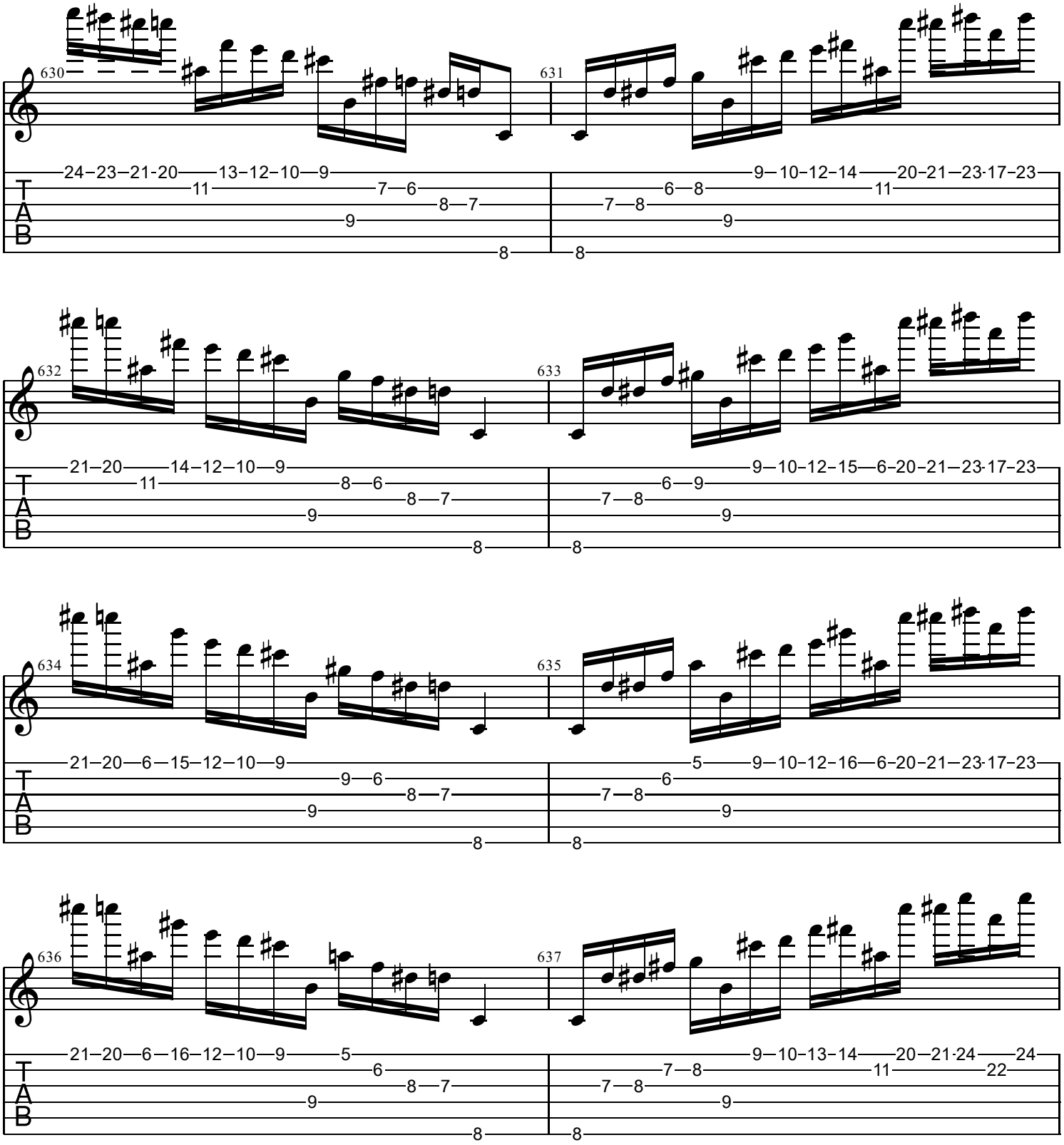
630
631
632
633
634
635
636
637
T
A
B

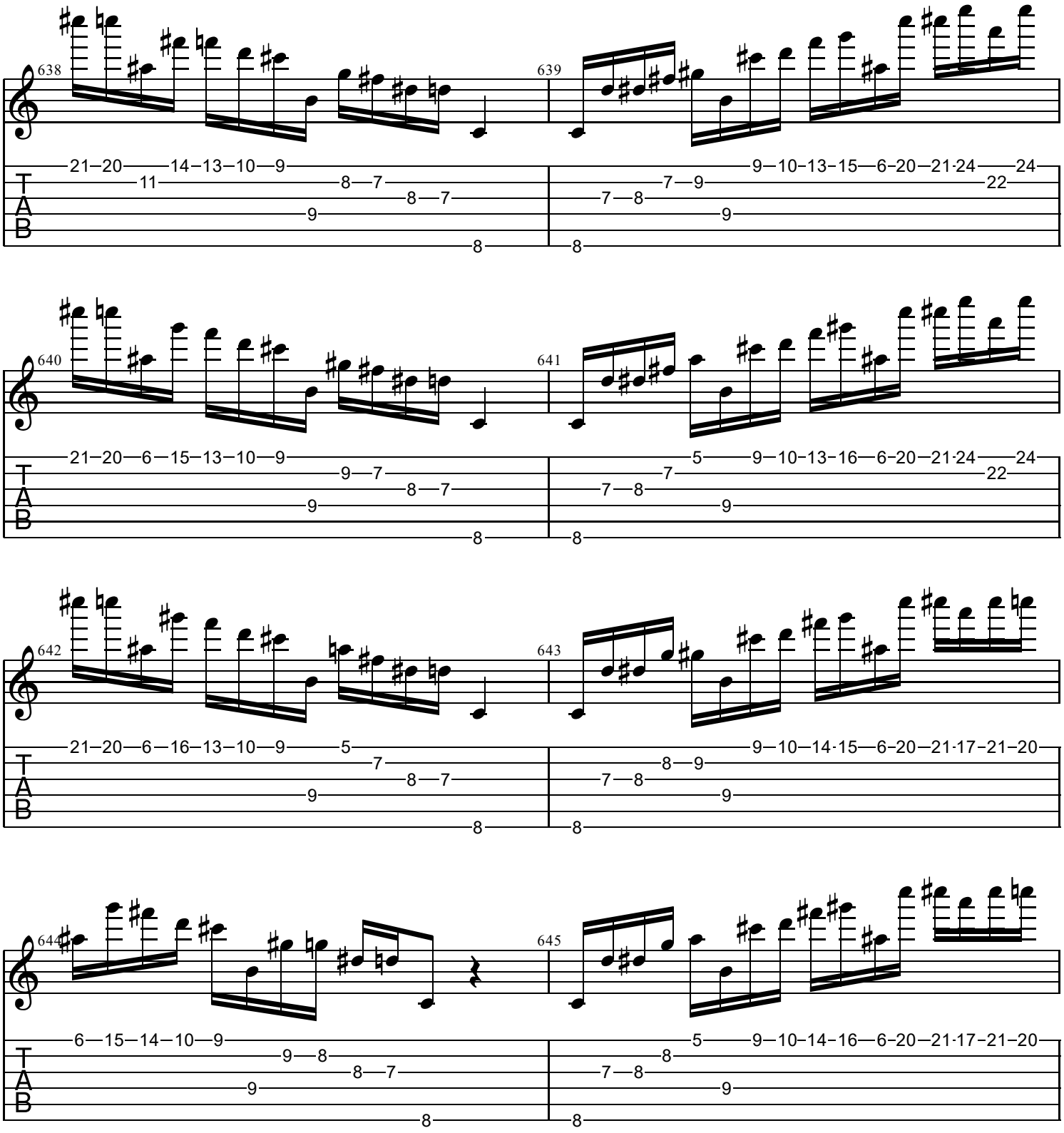
638
639
640
641
642
643
644
645
T
A
B

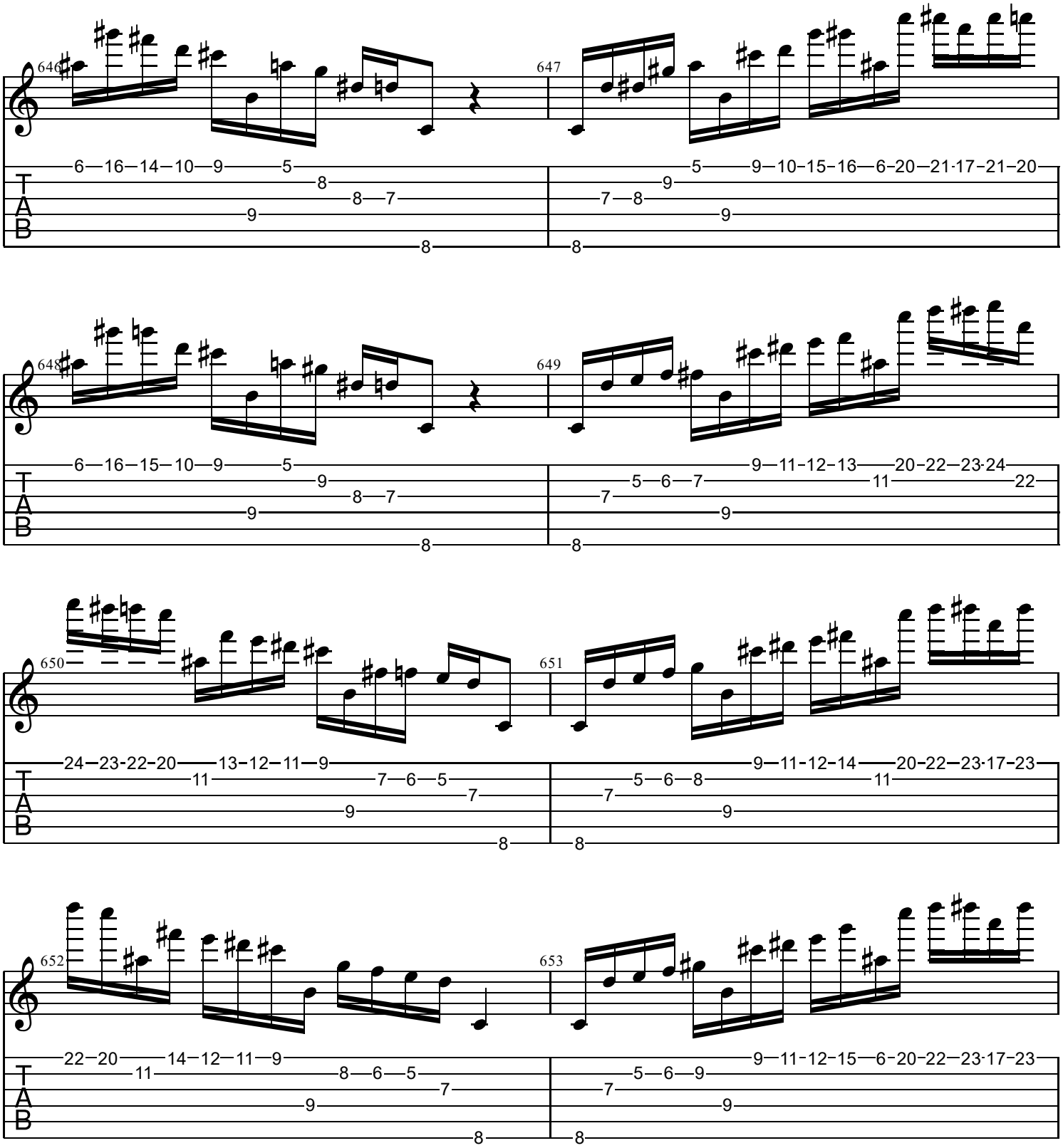
646
6—16—14—10—9—5
8
8—7
9
8
647
5—9—10—15—16—6-20—21·17—21—20
9
7—8
9
8
648
6—16—15—10—9—5
9
8—7
9
8
649
9—11—12—13—20—22—23·24
5—6—7—11—22
7
9
8
650
24—23-22-20—13—12—11—9
11—7—6—5
7
9
8
651
9—11-12-14—20-22—23·17-23
5—6—8—11
7
9
8
652
22—20—14—12—11—9
11—8—6—5
7
9
8
653
9—11-12-15—6-20-22—23·17-23
5—6—9
7
9
8
T
A
B

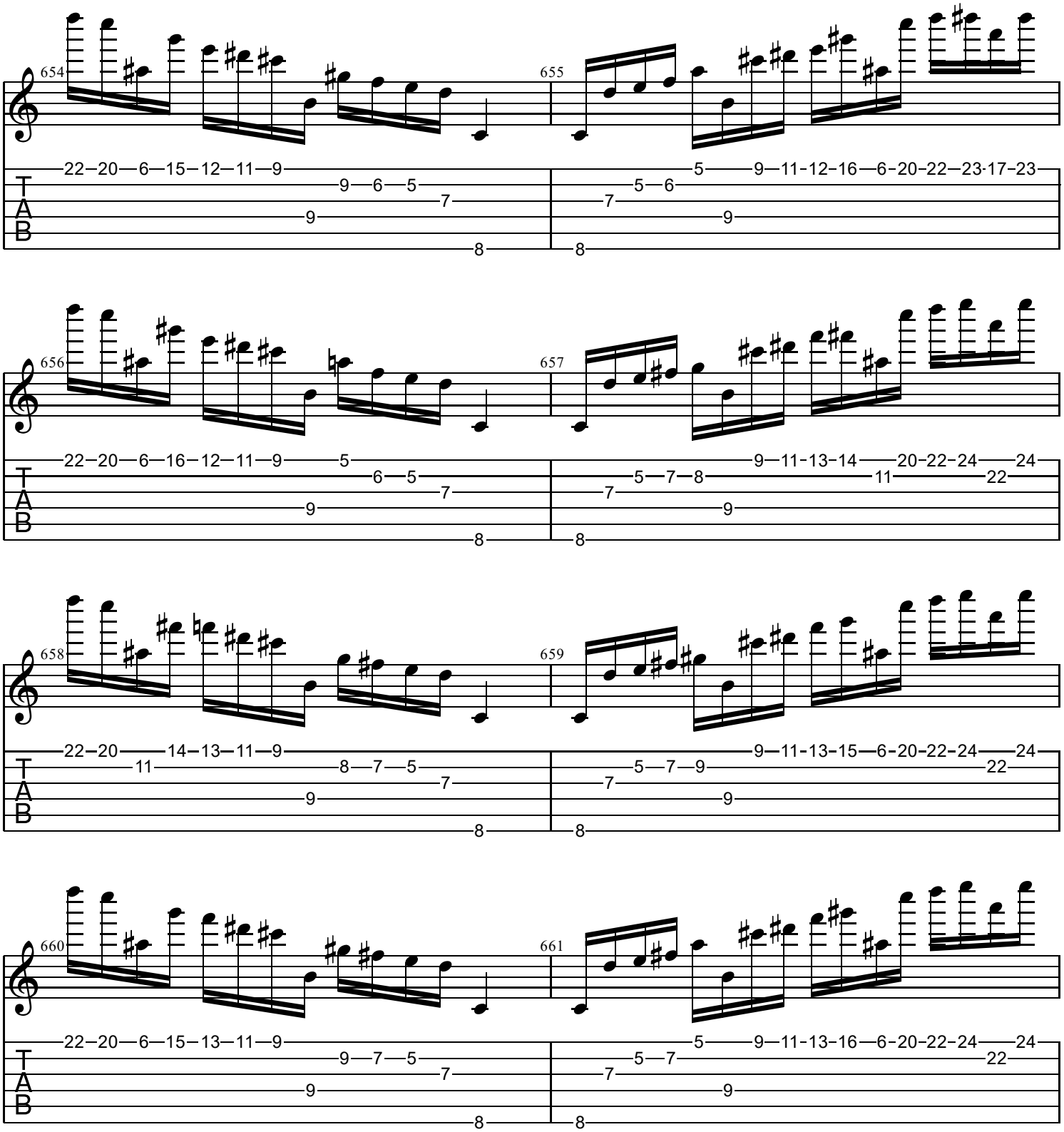
654
655
656
657
658
659
660
661
T
A
B

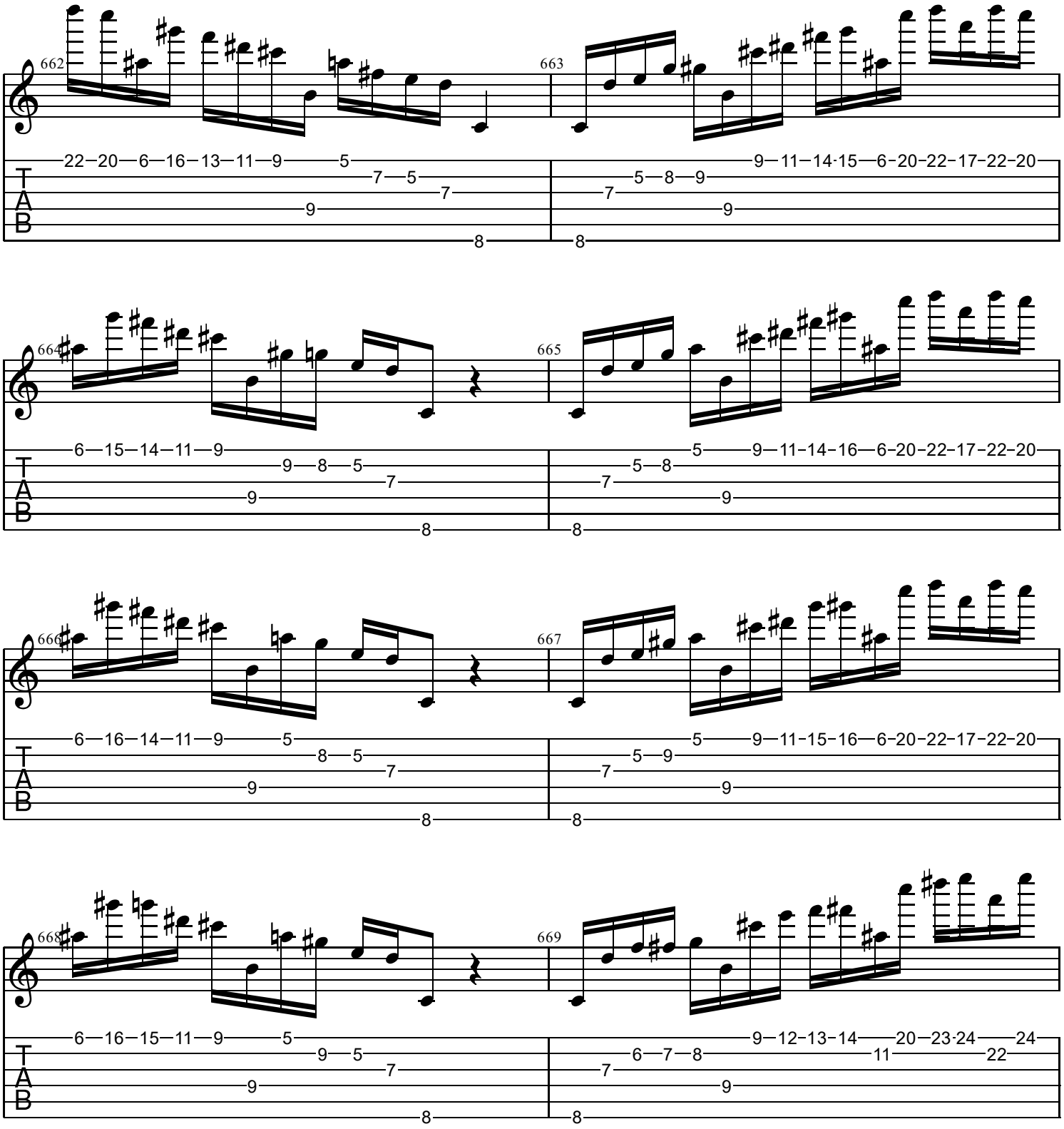
662
22–20–6–16–13–11–9–5
7–5
7
9
8
663
9–11–14·15–6–20–22–17–22–20
5–8–9
7
9
8
664
6–15–14–11–9
9–8–5
7
9
8
665
5–9–11–14–16–6–20–22–17–22–20
5–8
7
9
8
666
6–16–14–11–9–5
8–5
7
9
8
667
5–9–11–15–16–6–20–22–17–22–20
5–9
7
9
8
668
6–16–15–11–9–5
9–5
7
9
8
669
9–12–13–14–20–23·24–24
6–7–8–11–22
7
9
8
T
A
B

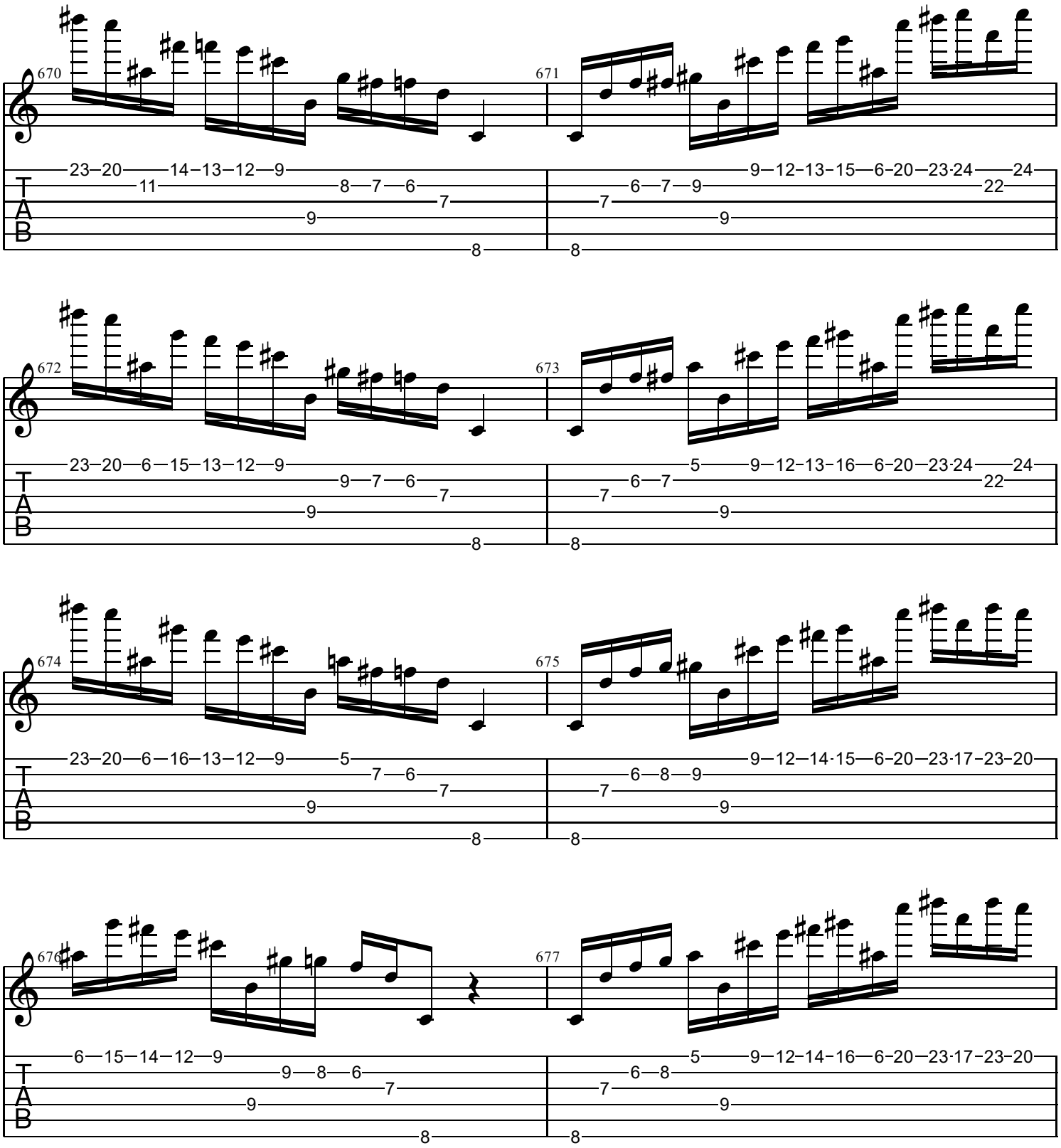
670
671
672
673
674
675
676
677
T
A
B

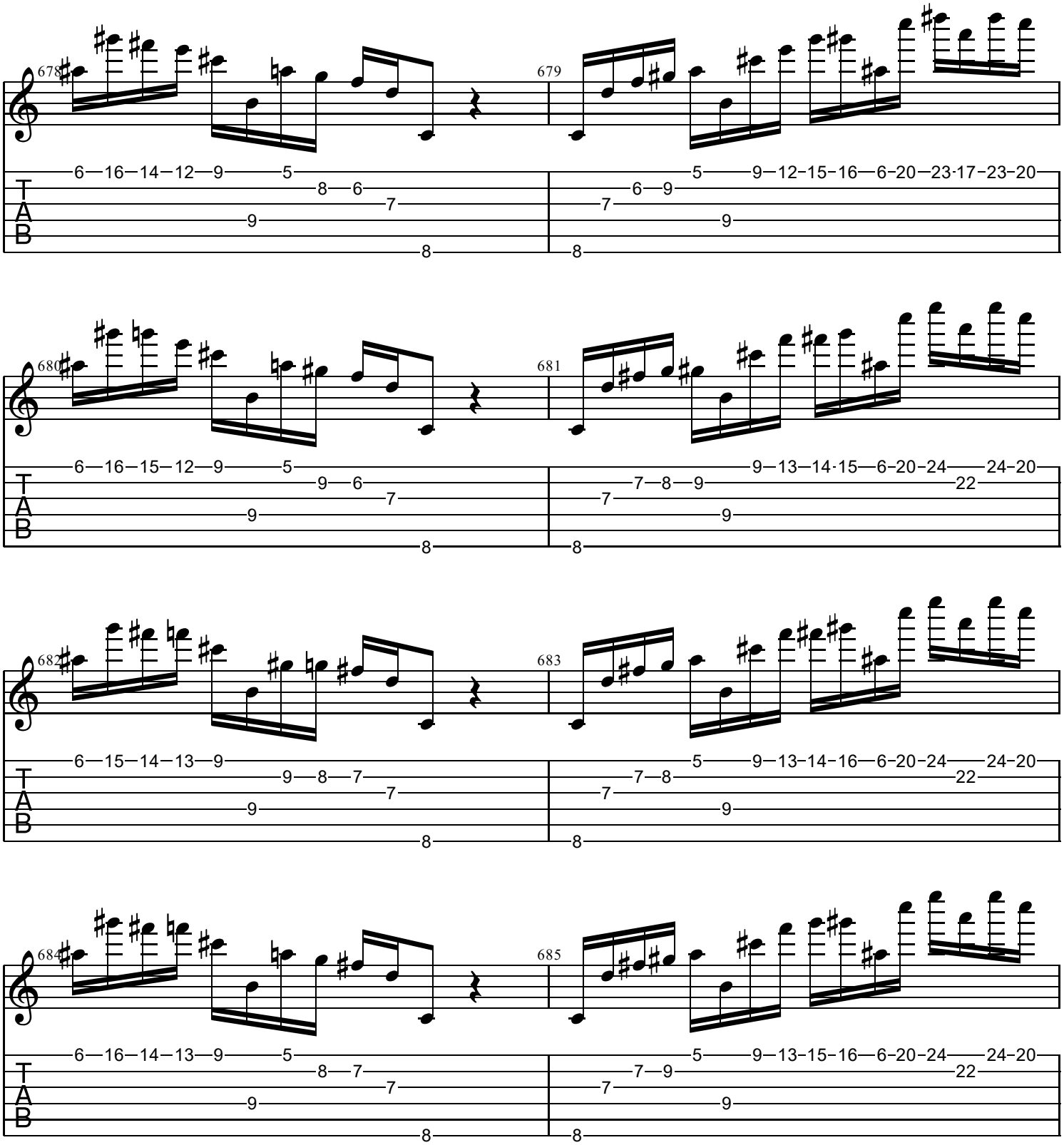
678
679
680
681
682
683
684
685
T
A
B

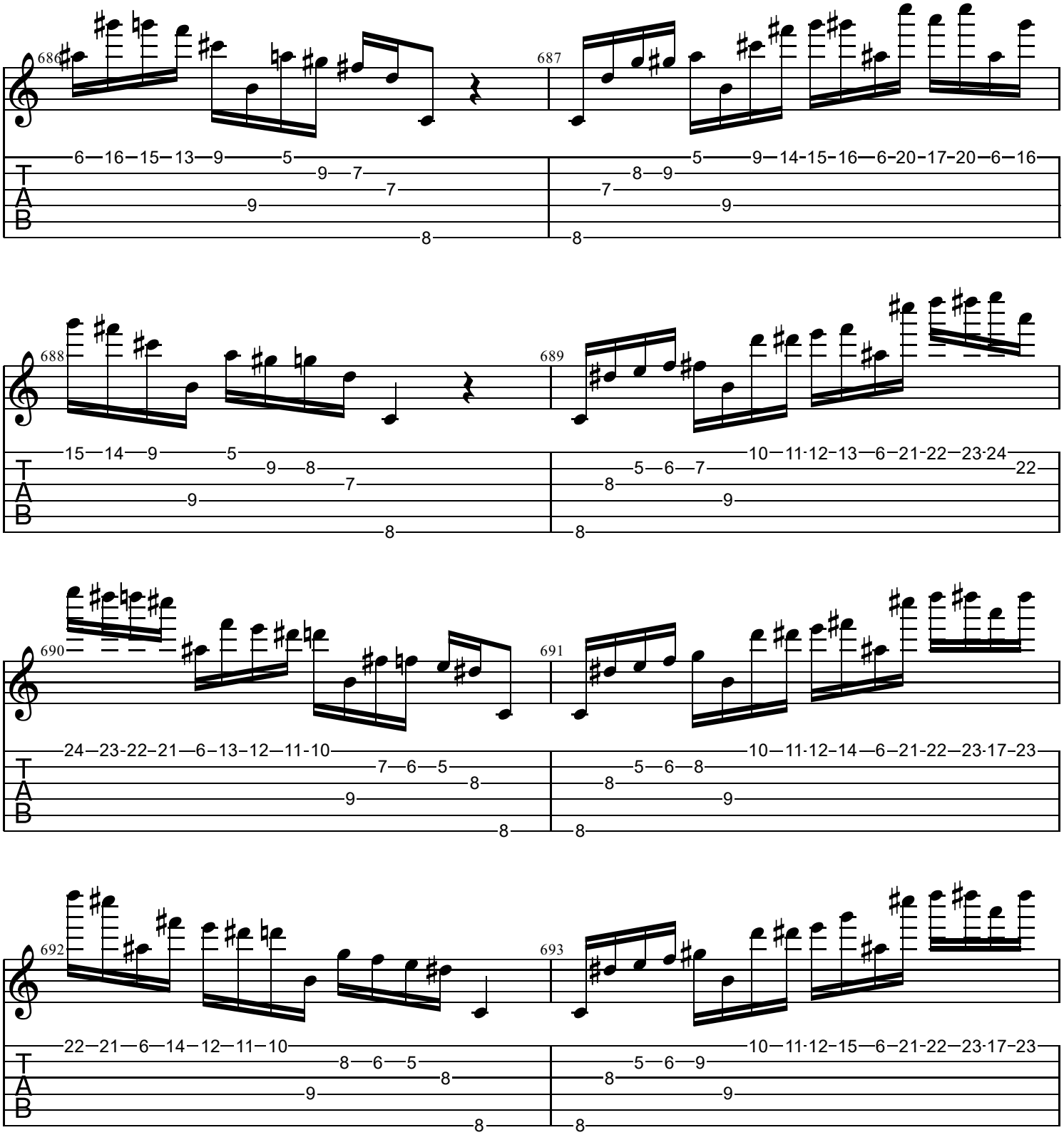
686
687
688
689
690
691
692
693
T
A
B

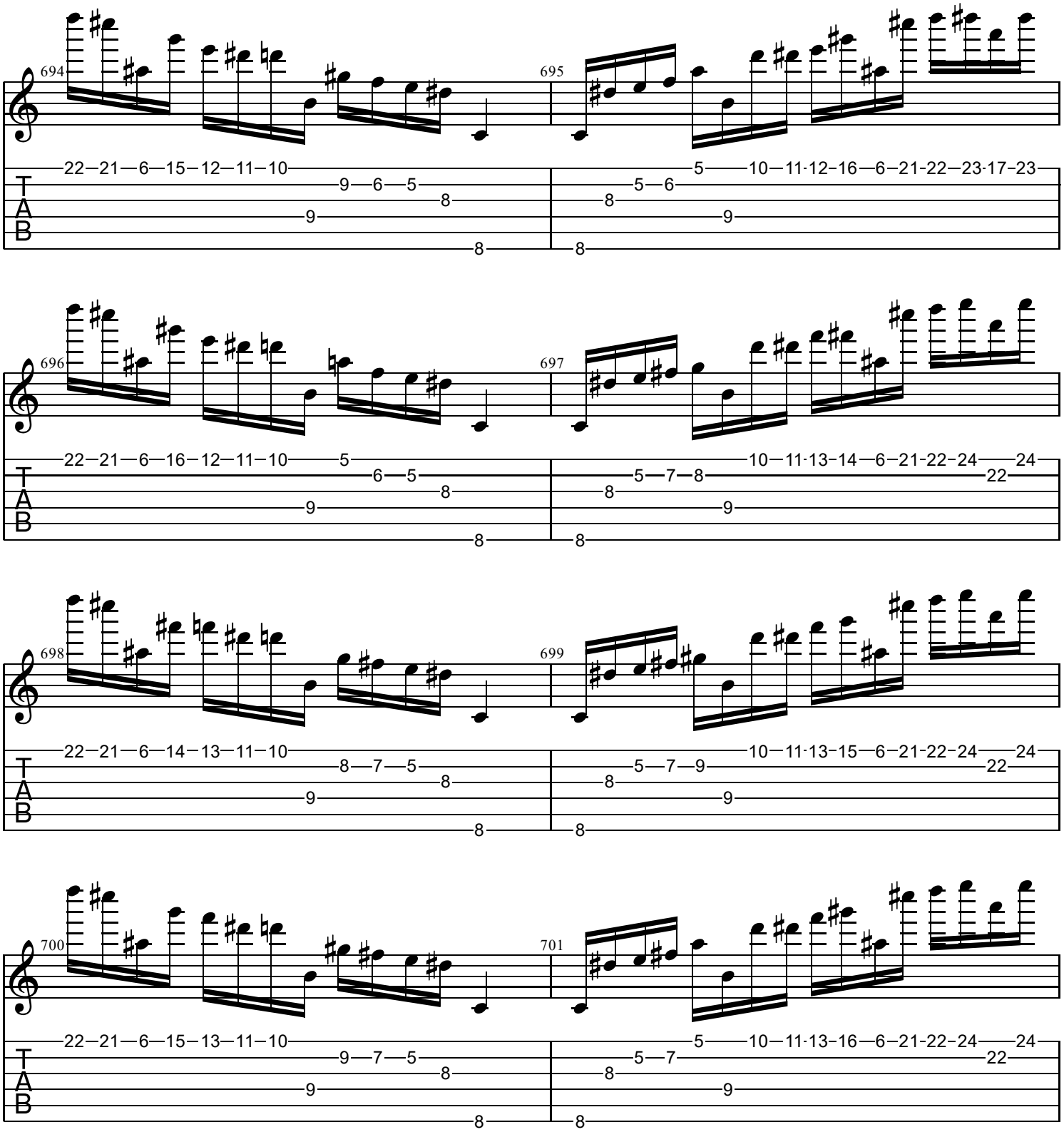
694
695
696
697
698
699
700
701
T
A
B

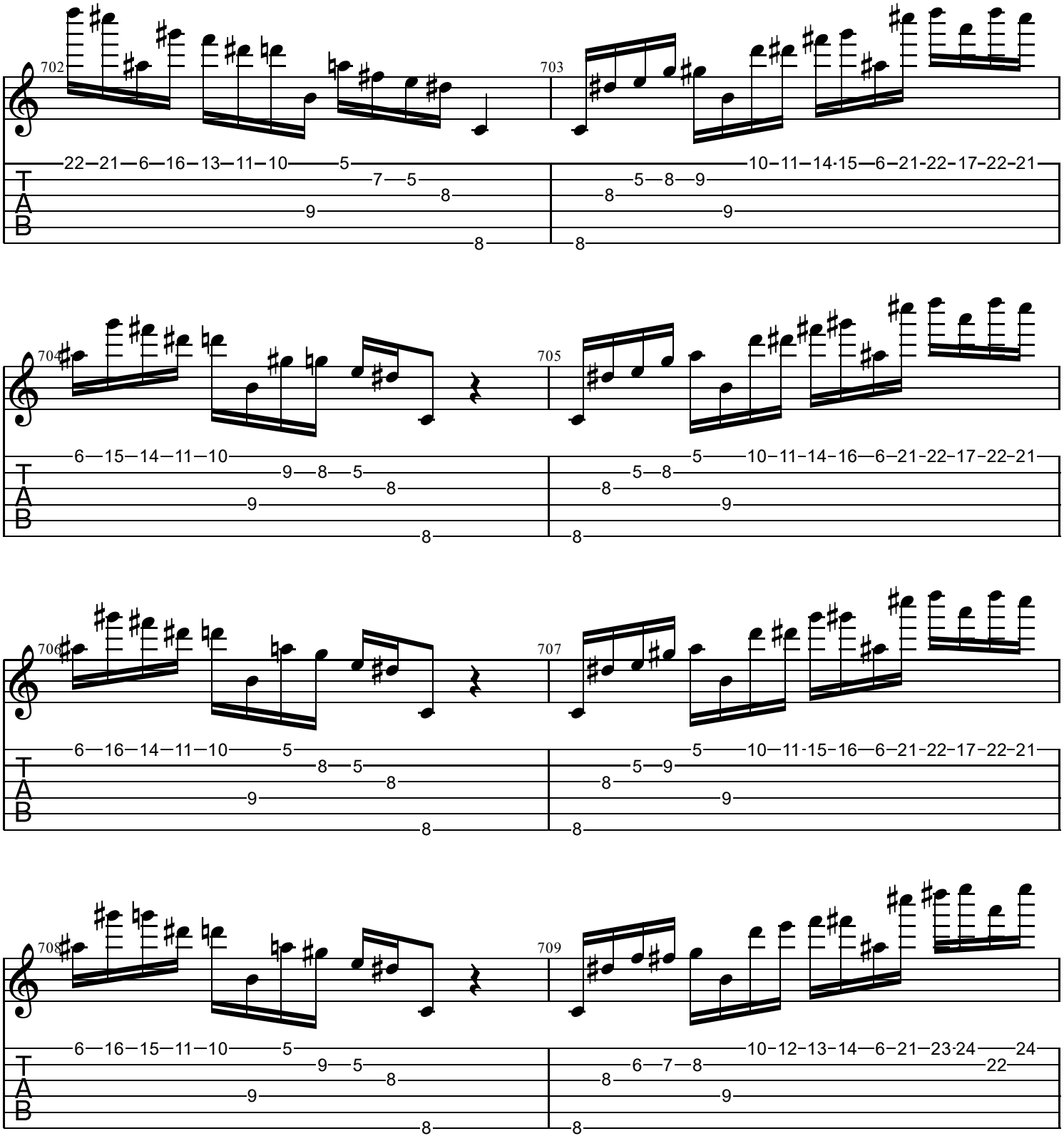
702
703
704
705
706
707
708
709
T
A
B

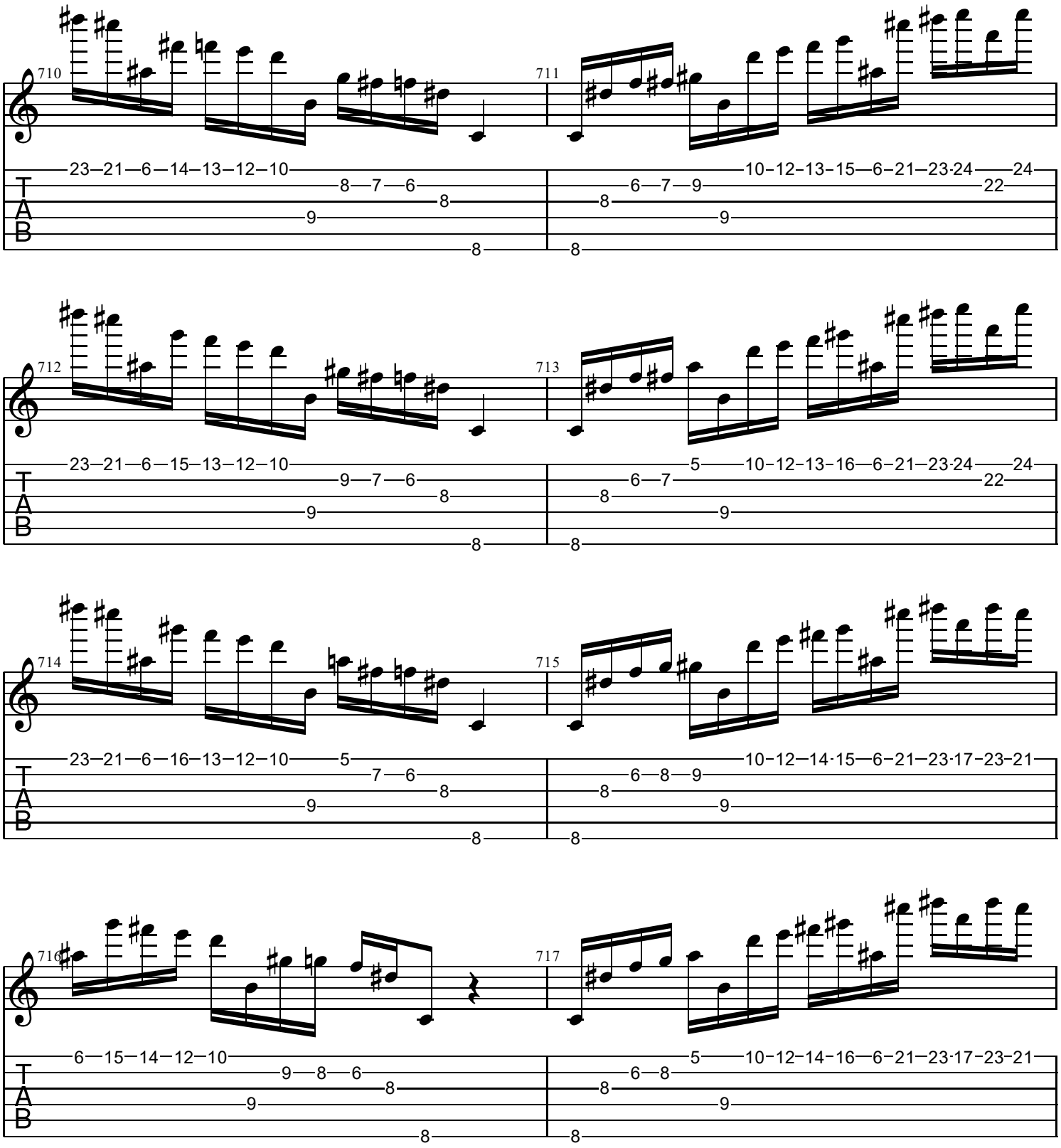
710
711
712
713
714
715
716
717
T
A
B

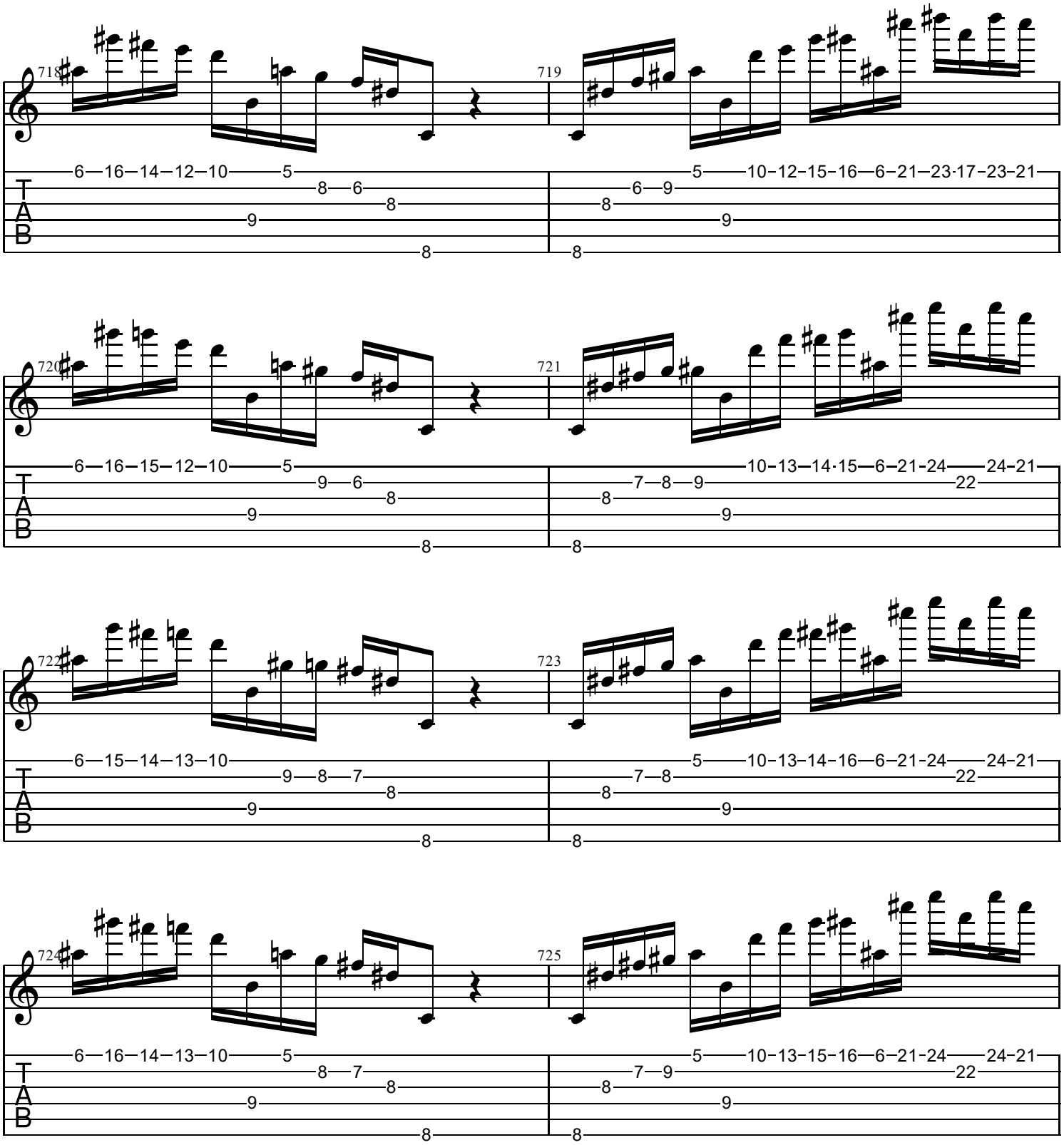
718
719
720
721
722
723
724
725
T
A
B

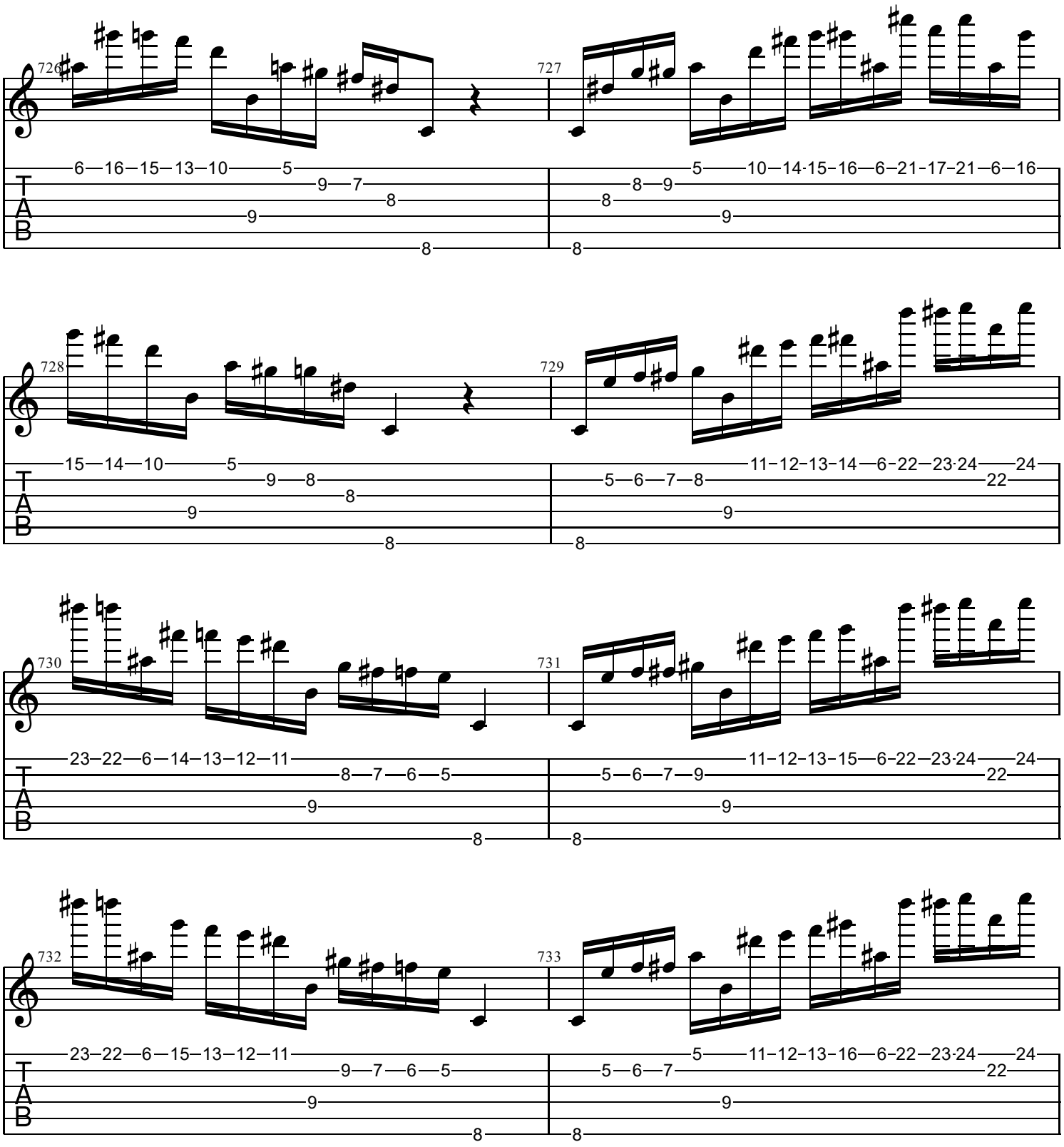
726
727
728
729
730
731
732
733
T
A
B

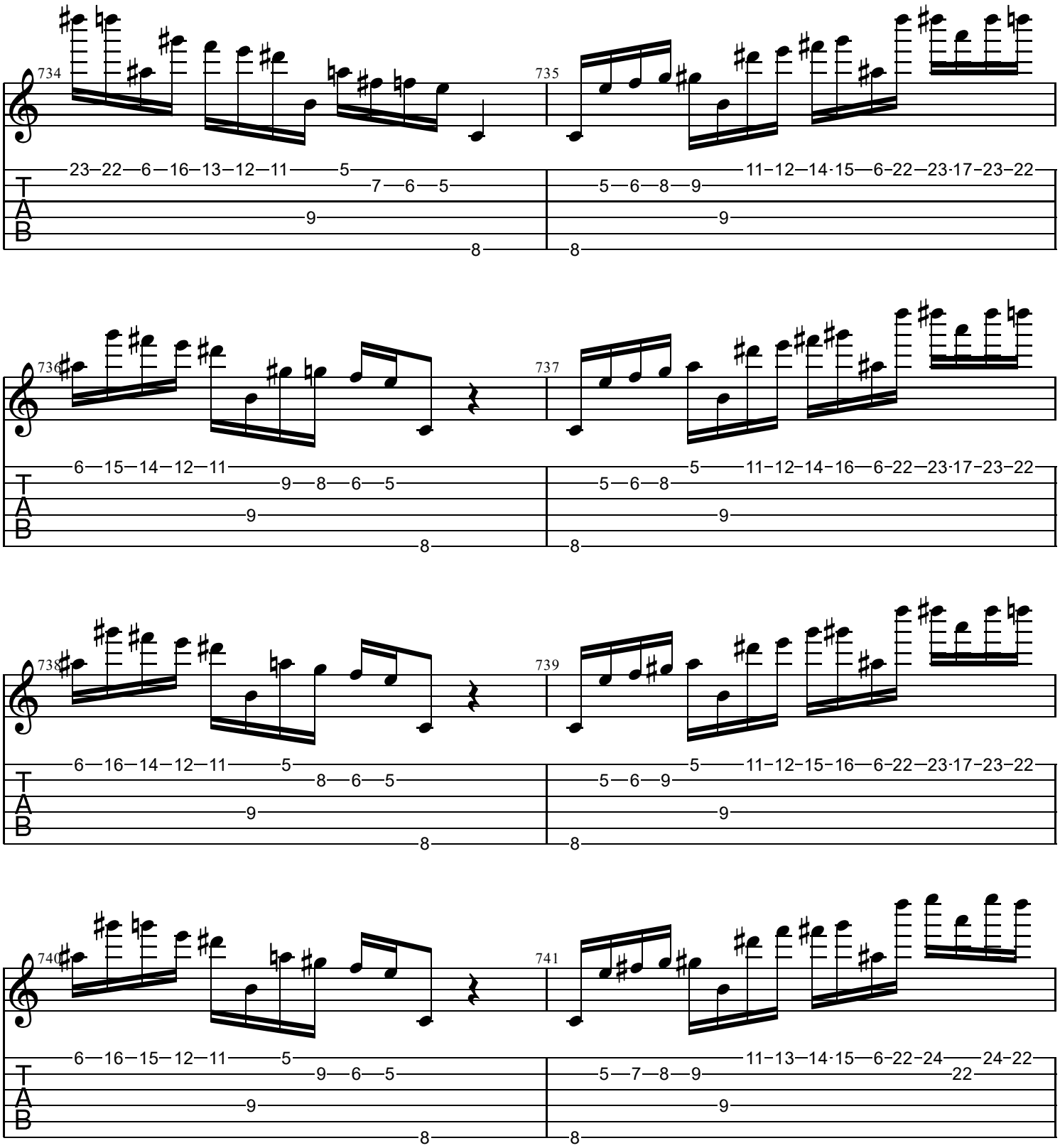
734
735
736
737
738
739
740
741
T
A
B

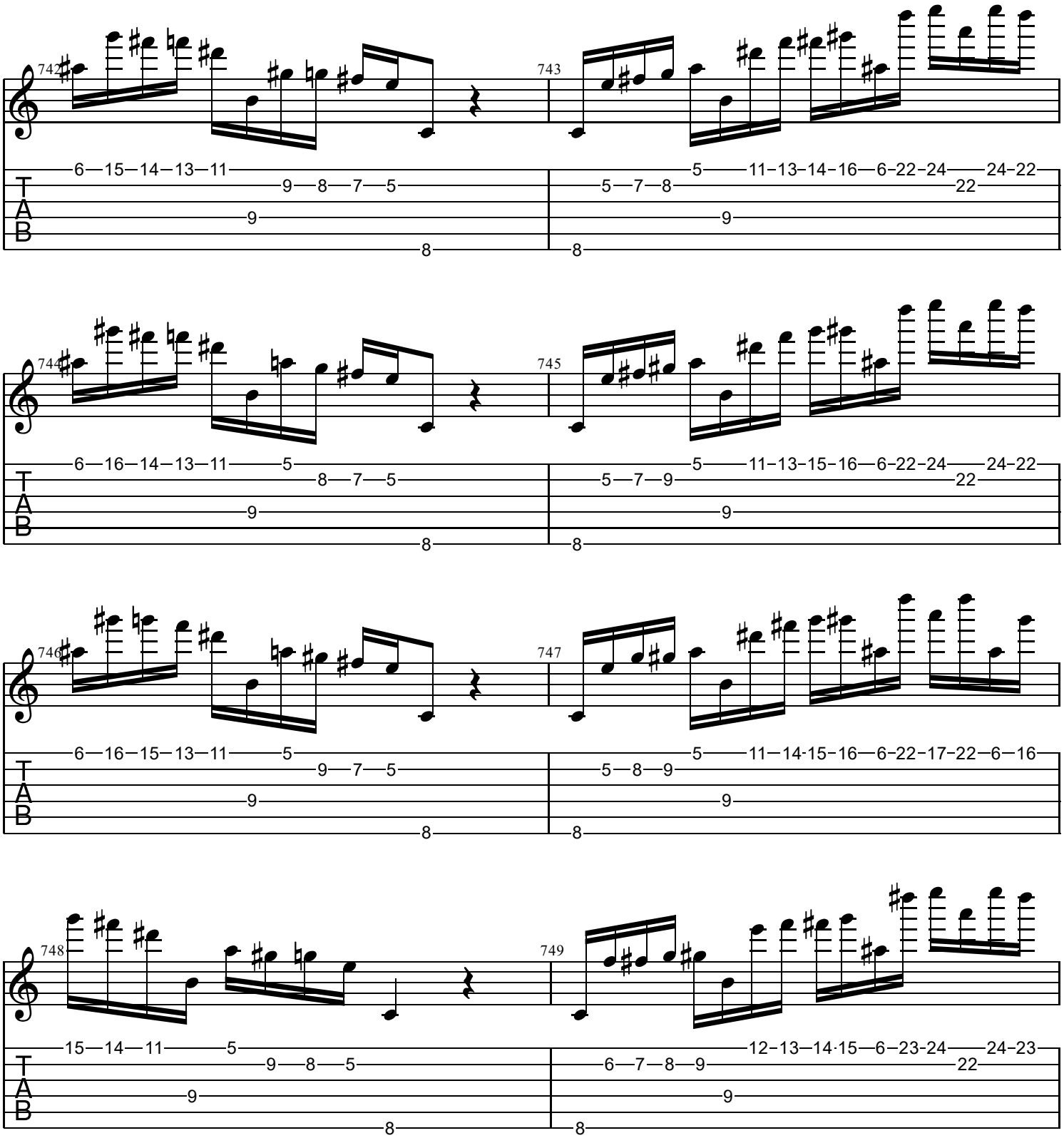
742
6—15—14—13—11
9—8—7—5
743
5—11—13—14—16—6—22—24—24—22
5—7—8
22
744
6—16—14—13—11—5
8—7—5
745
5—11—13—15—16—6—22—24—24—22
5—7—9
22
746
6—16—15—13—11—5
9—7—5
747
5—11—14—15—16—6—22—17—22—6—16
5—8—9
748
15—14—11—5
9—8—5
749
12—13—14—15—6—23—24—24—23
6—7—8—9
22
T
A
B

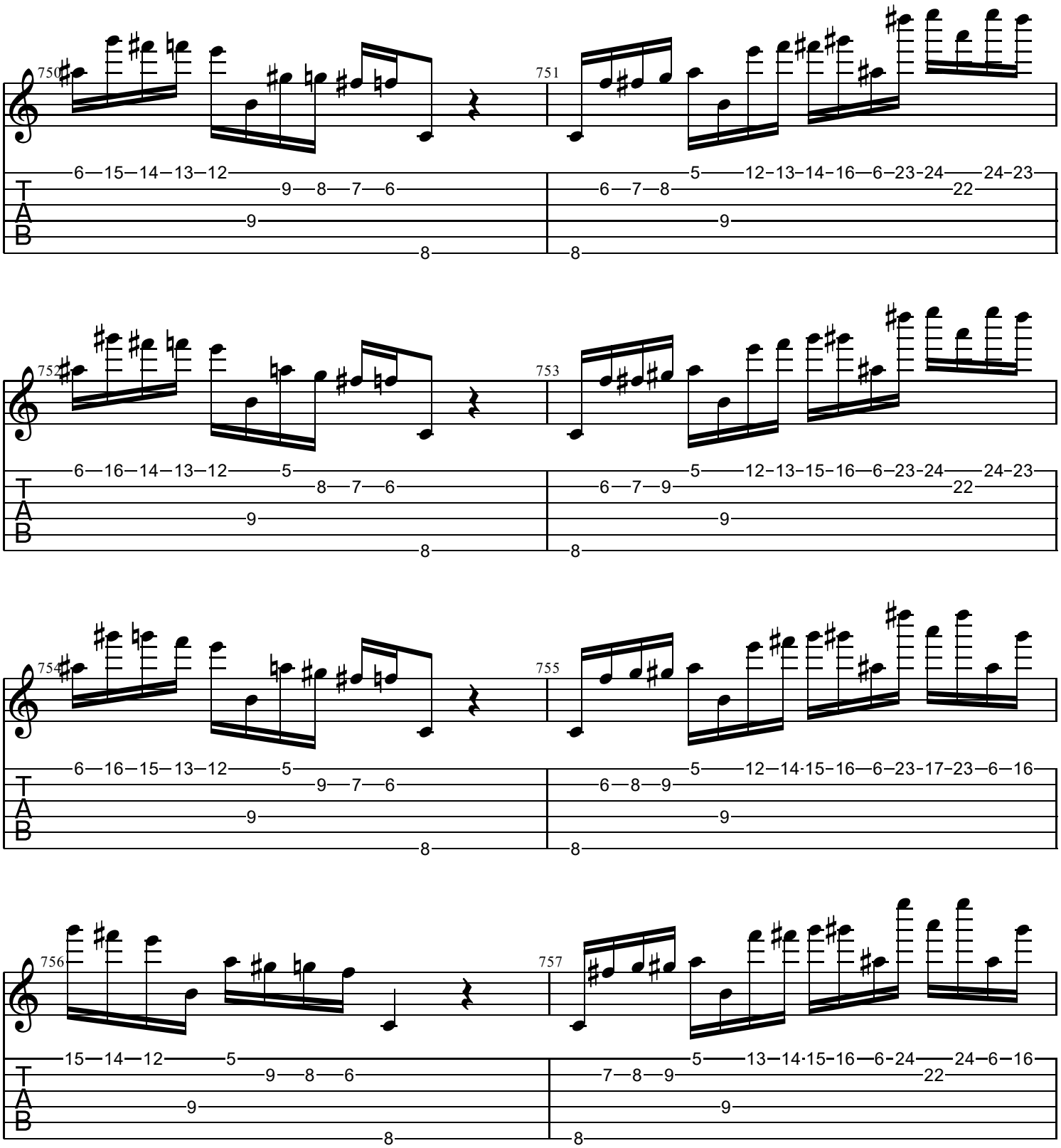
750
751
752
753
754
755
756
757
T
A
B

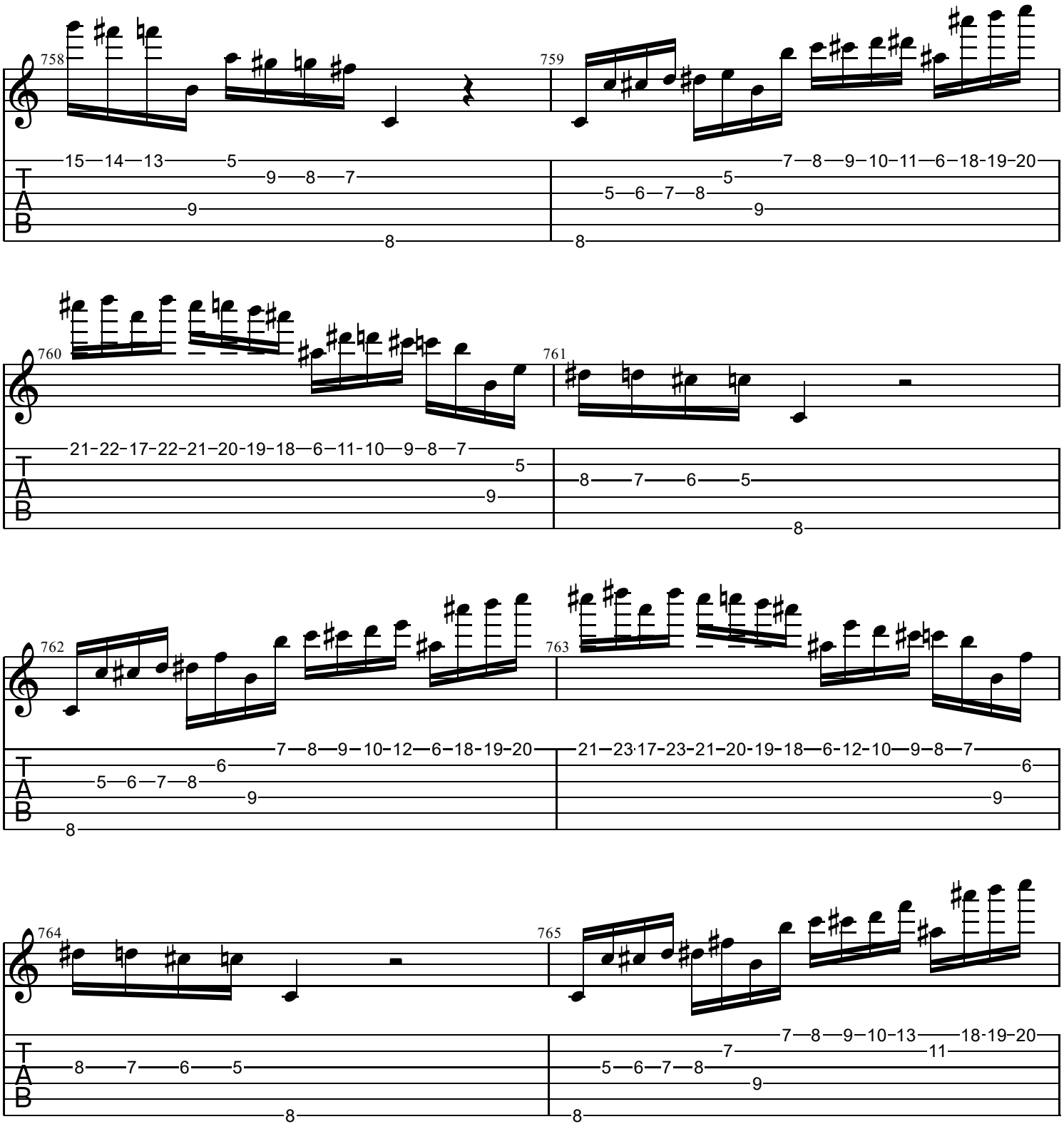
758
759
760
761
762
763
764
765
T
A
B

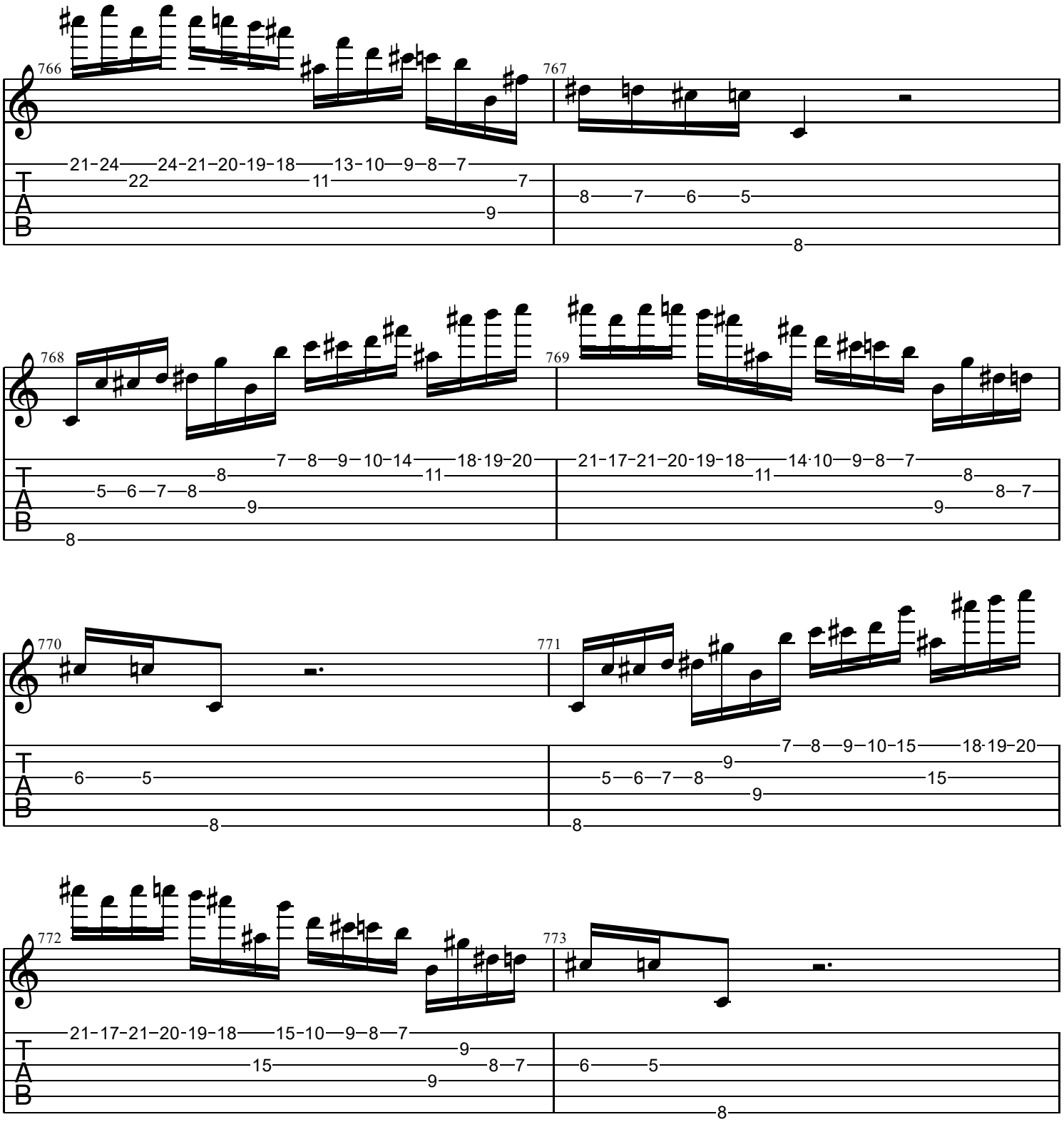
766
767
21-24 24-21-20-19-18 13-10 9 8 7
22 11 7
9
8 7 6 5
8
768
769
7 8 9 10 14 18-19-20
8 11
5 6 7 8
9
8
21-17-21-20-19-18 14-10 9 8 7
11 8
8 7
9
770
771
6 5
8
7 8 9 10 15 18-19-20
9
5 6 7 8 15
9
8
772
773
21-17-21-20-19-18 15-10 9 8 7
9
15 8 7
9
6 5
8
T
A
B

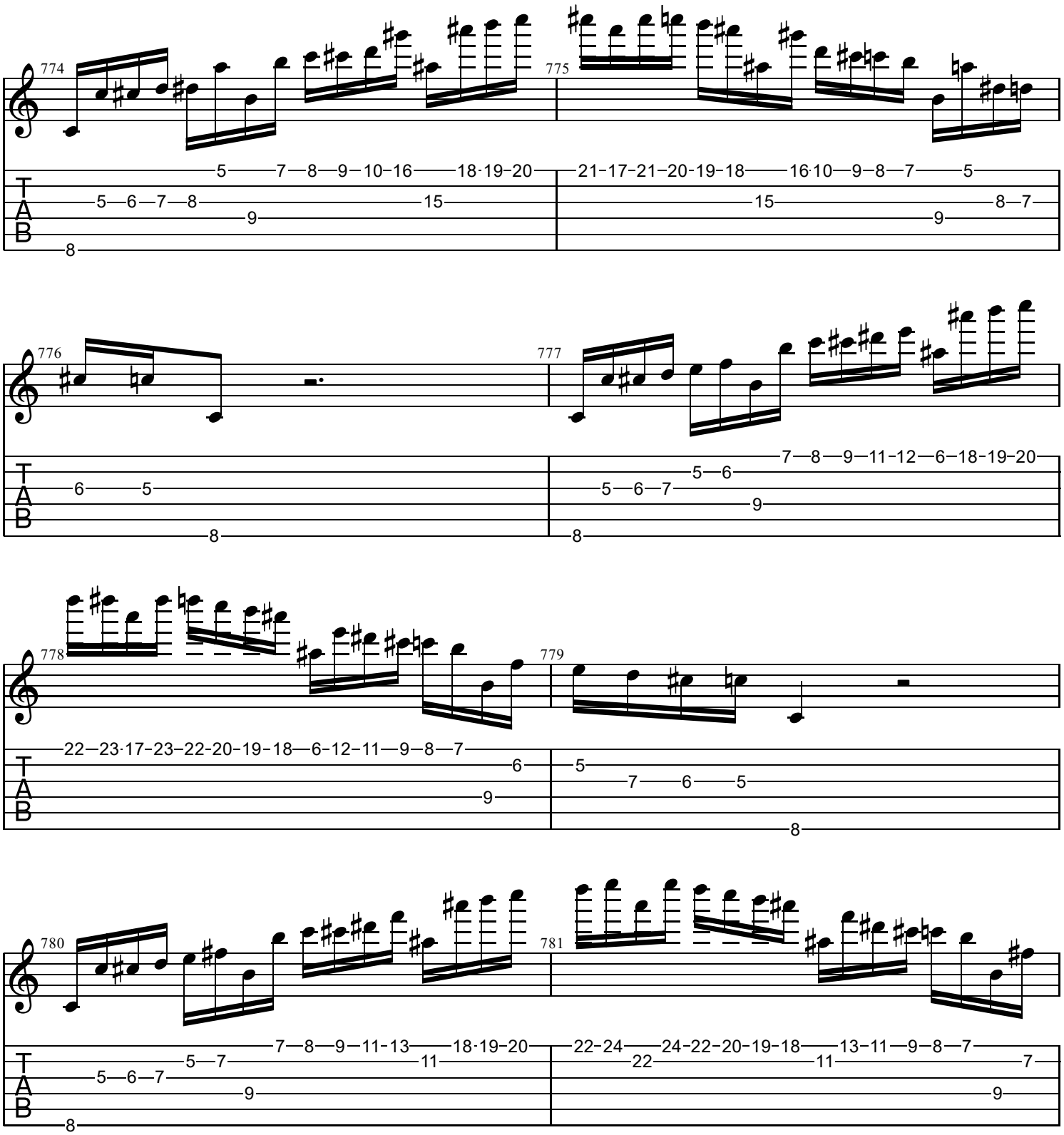
774
775
776
777
778
779
780
781
T
A
B

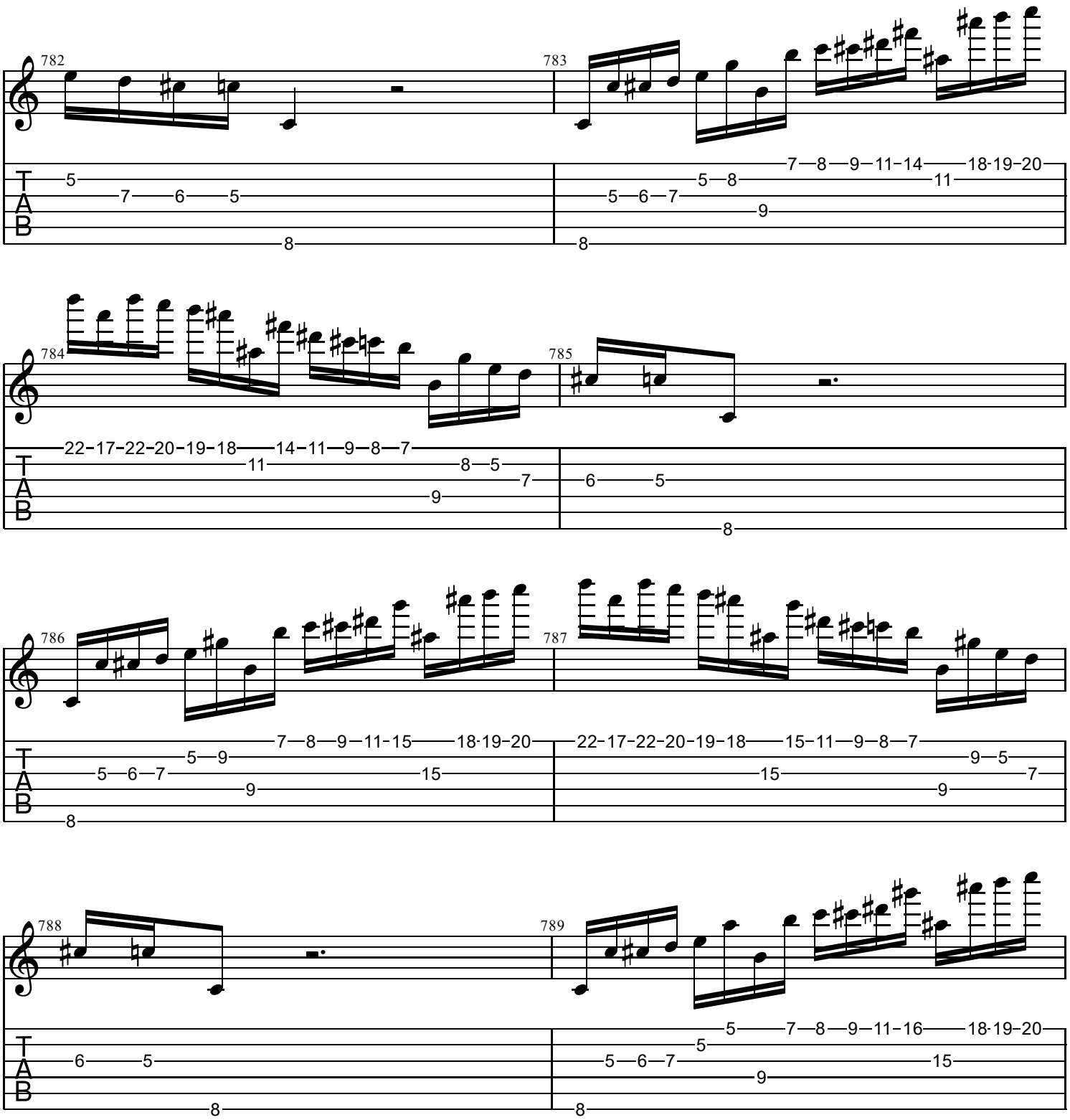
782
783
784
785
786
787
788
789
T
A
B

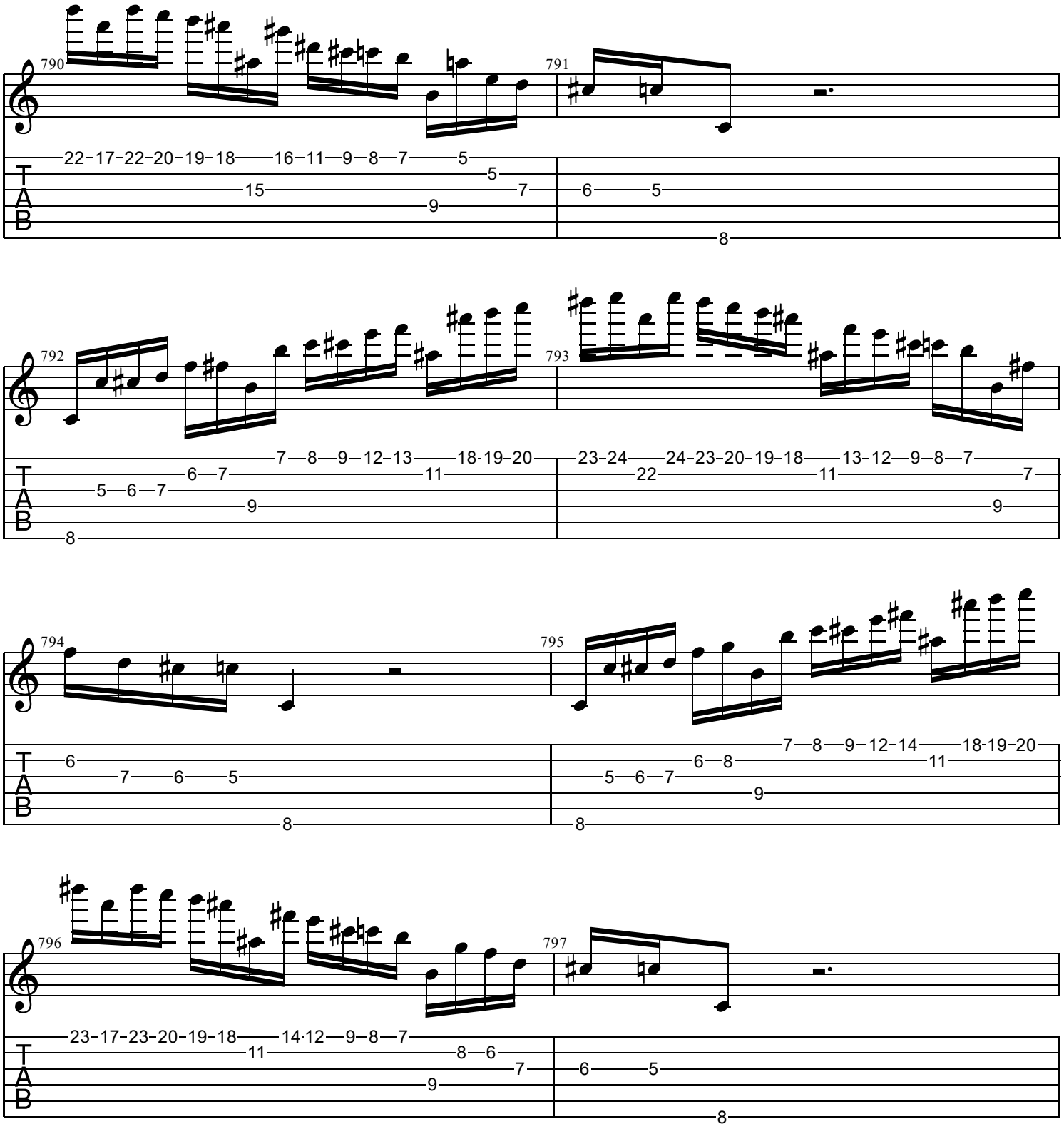
790
791
792
793
794
795
796
797

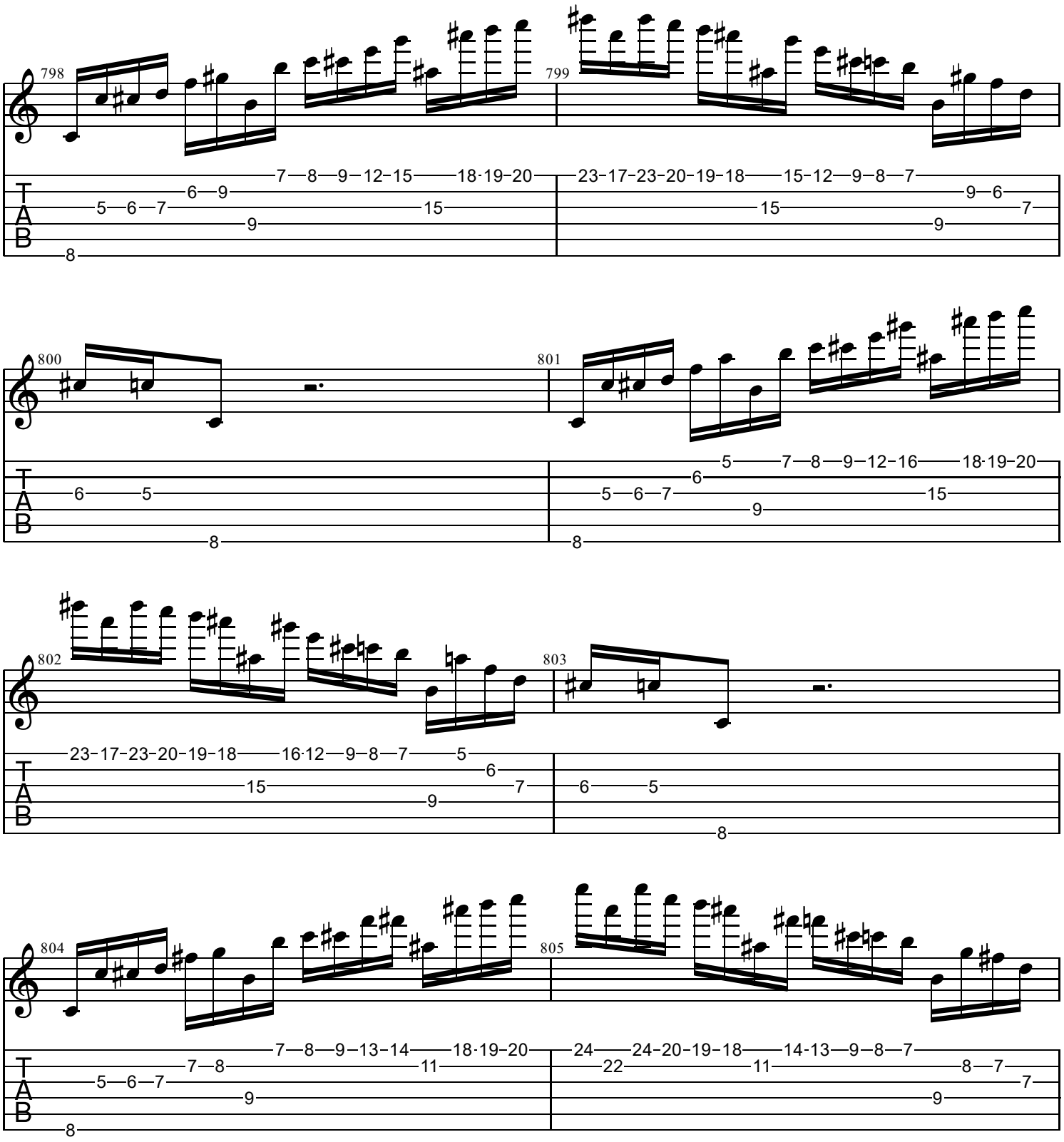
798
799
800
801
802
803
804
805
T
A
B

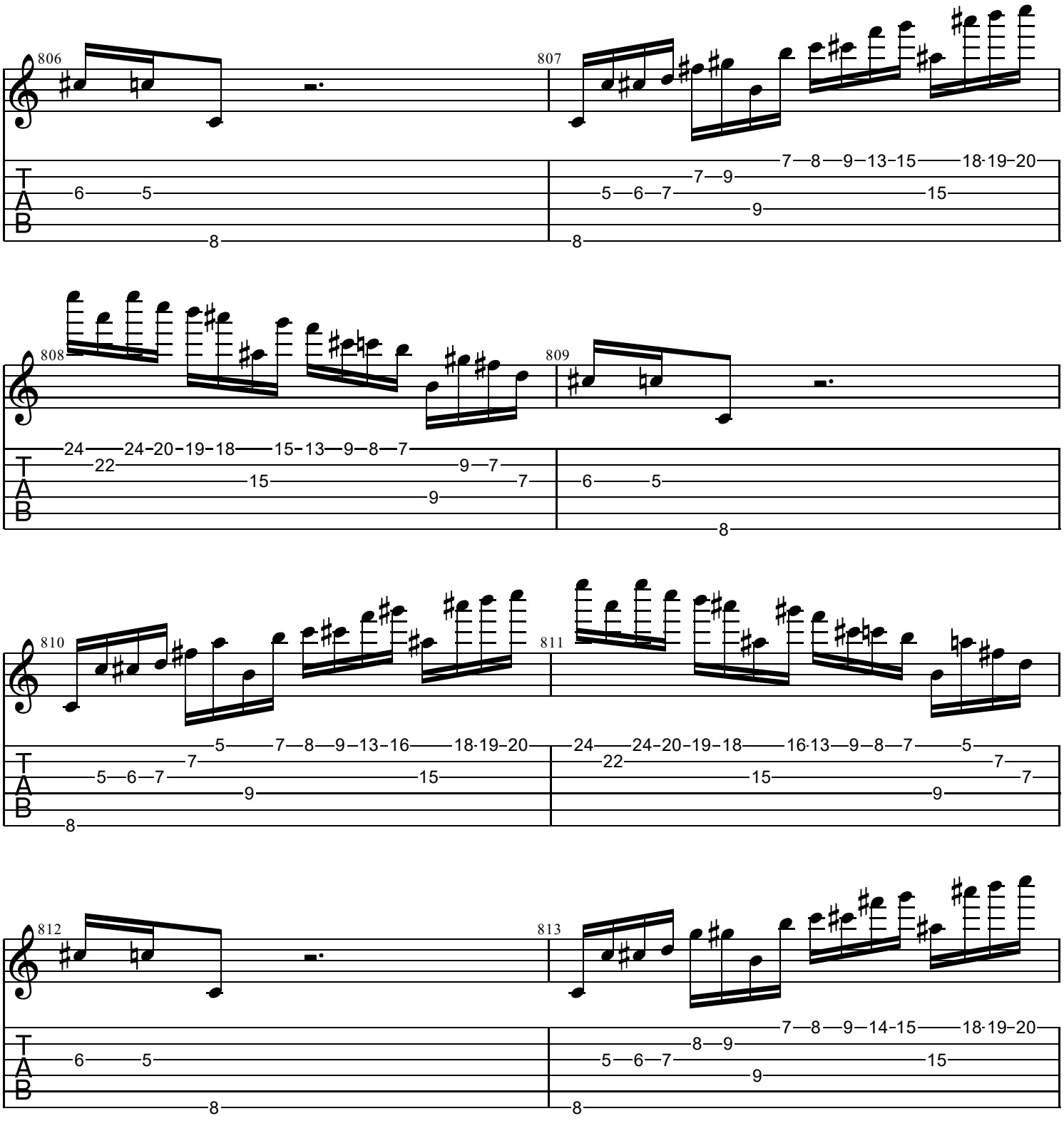
806
807
808
809
810
811
812
813
T
A
B

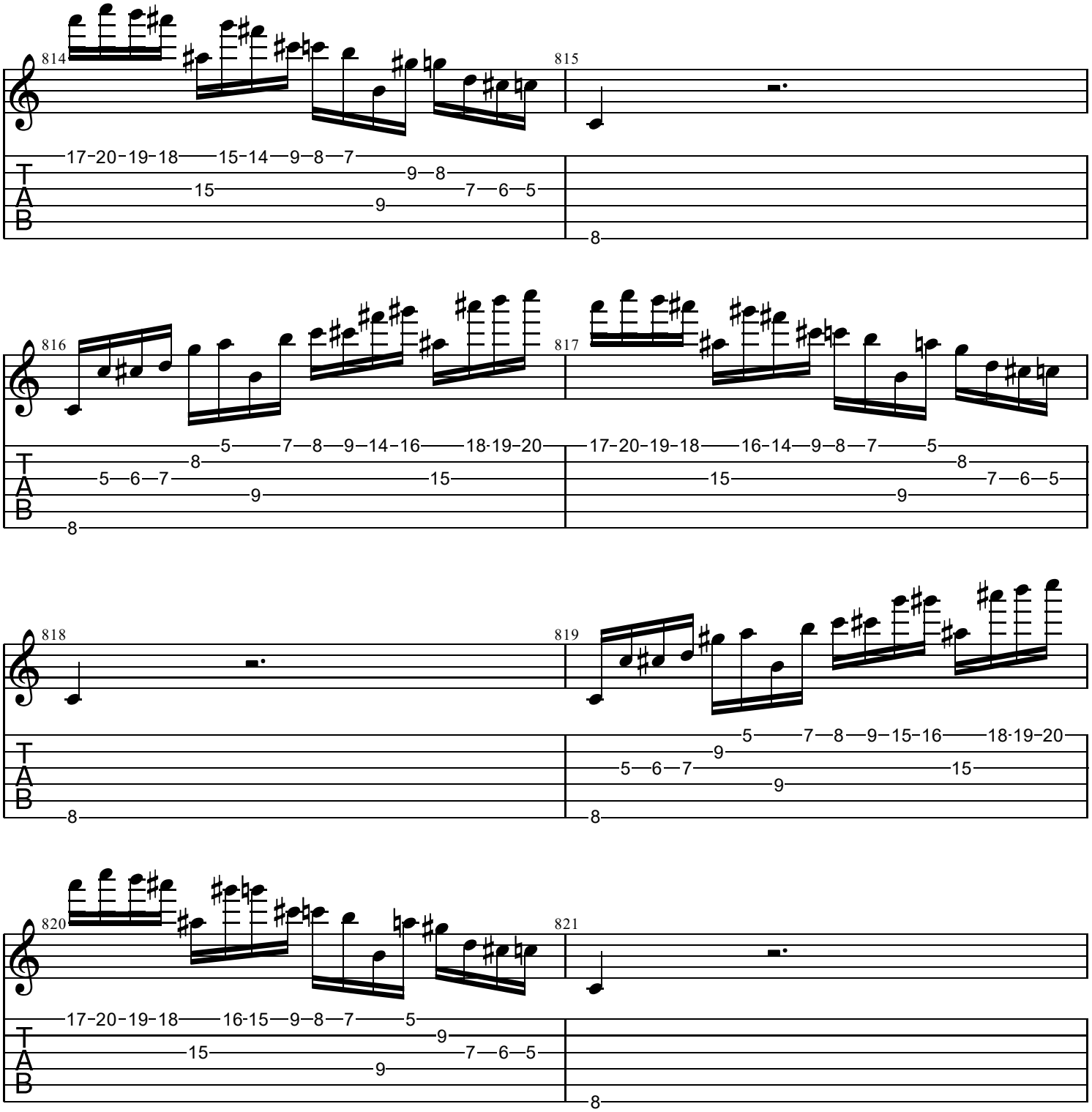
814
815
17-20-19-18 15-14 9 8 7
9 8
15 7 6 5
9
8
816
817
5 7 8 9 14-16 18-19-20
8
5 6 7 15
9
8
17-20-19-18 16-14 9 8 7 5
8
15 7 6 5
9
818
819
5 7 8 9 15-16 18-19-20
9
5 6 7 15
9
8
820
821
17-20-19-18 16-15 9 8 7 5
9
15 7 6 5
9
8

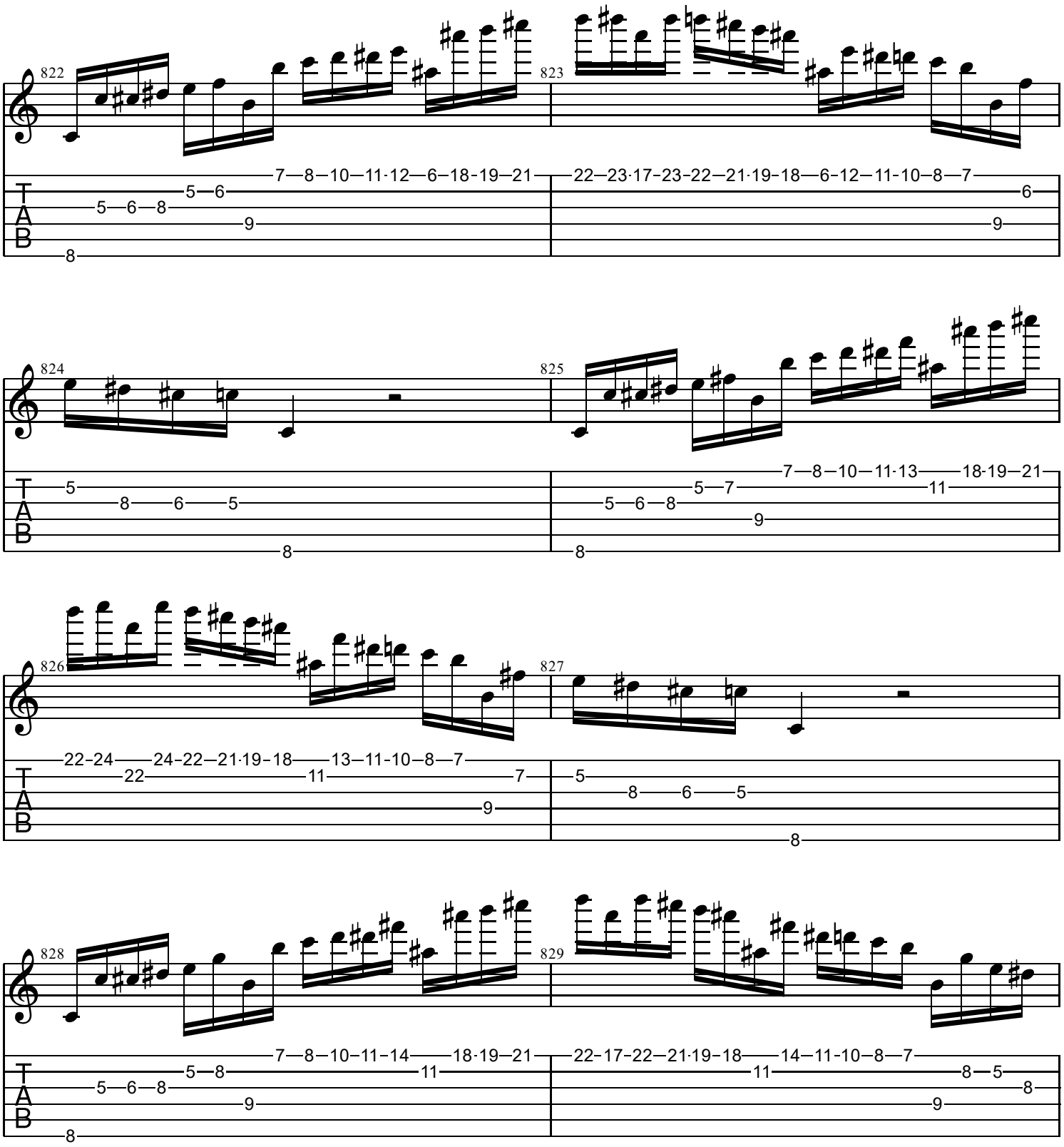
822
823
824
825
826
827
828
829
T
A
B

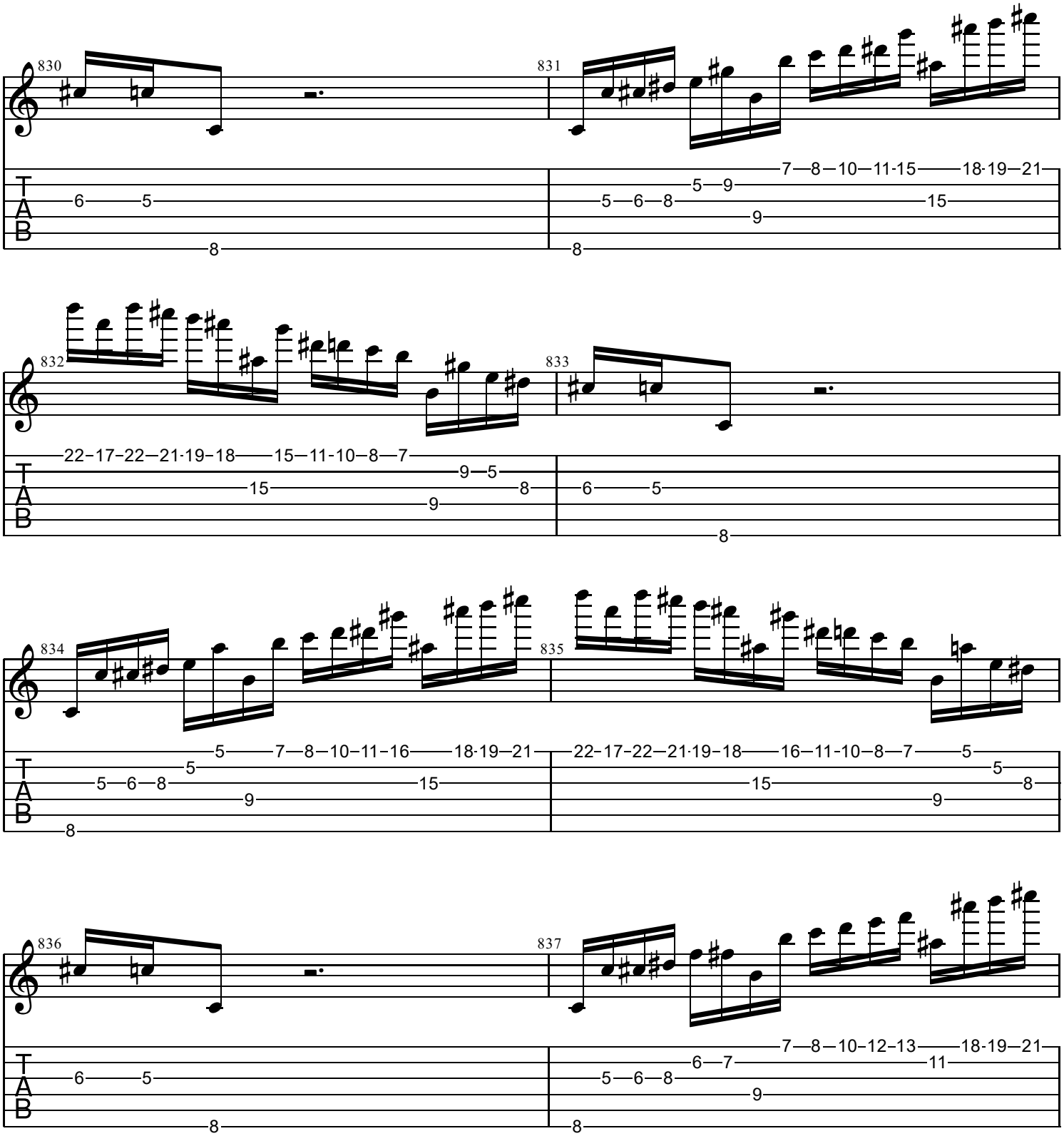
830
831
832
833
834
835
836
837
T
A
B

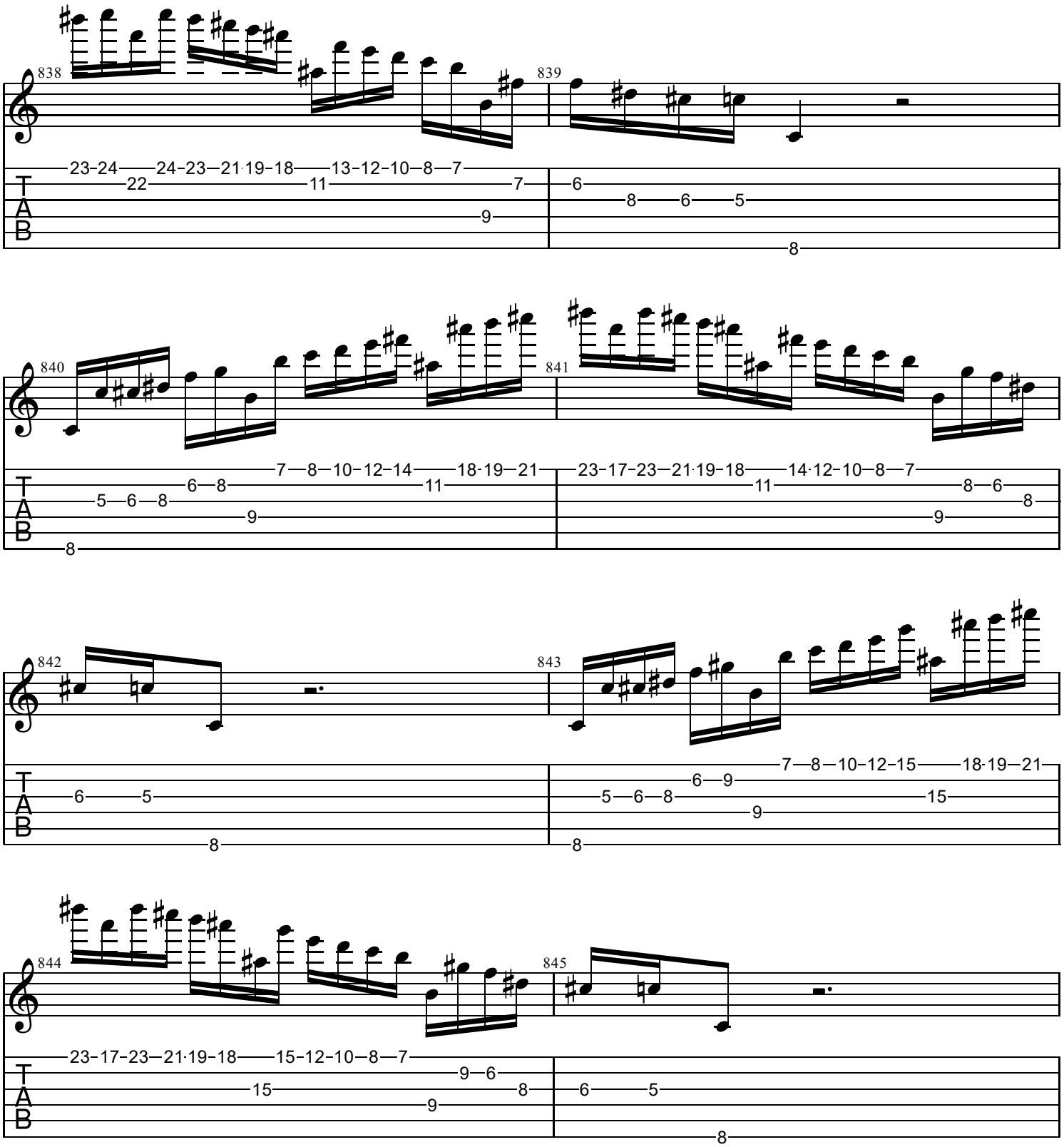
838
839
840
841
842
843
844
845
T
A
B

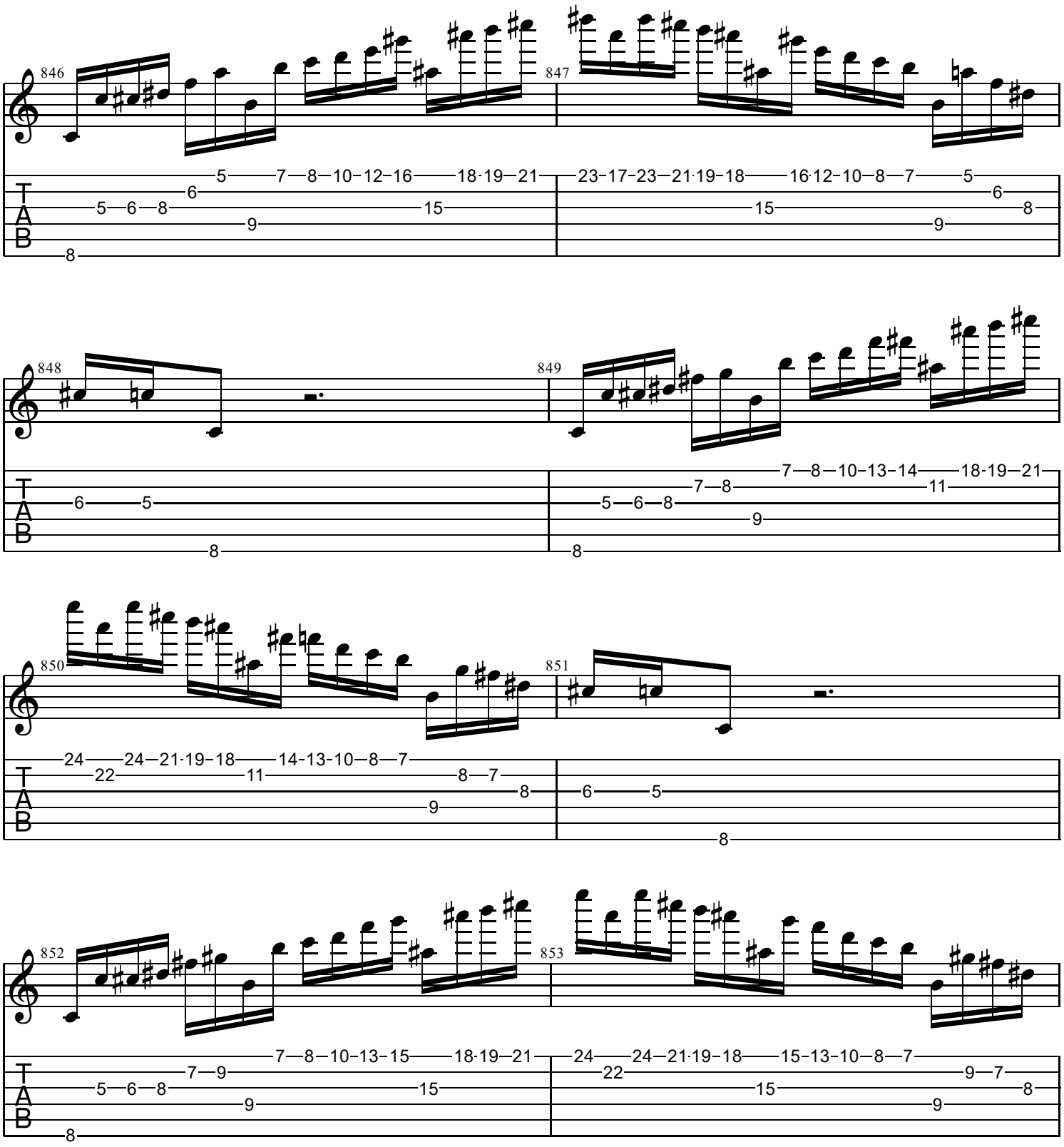
846
847
848
849
850
851
852
853
T
A
B

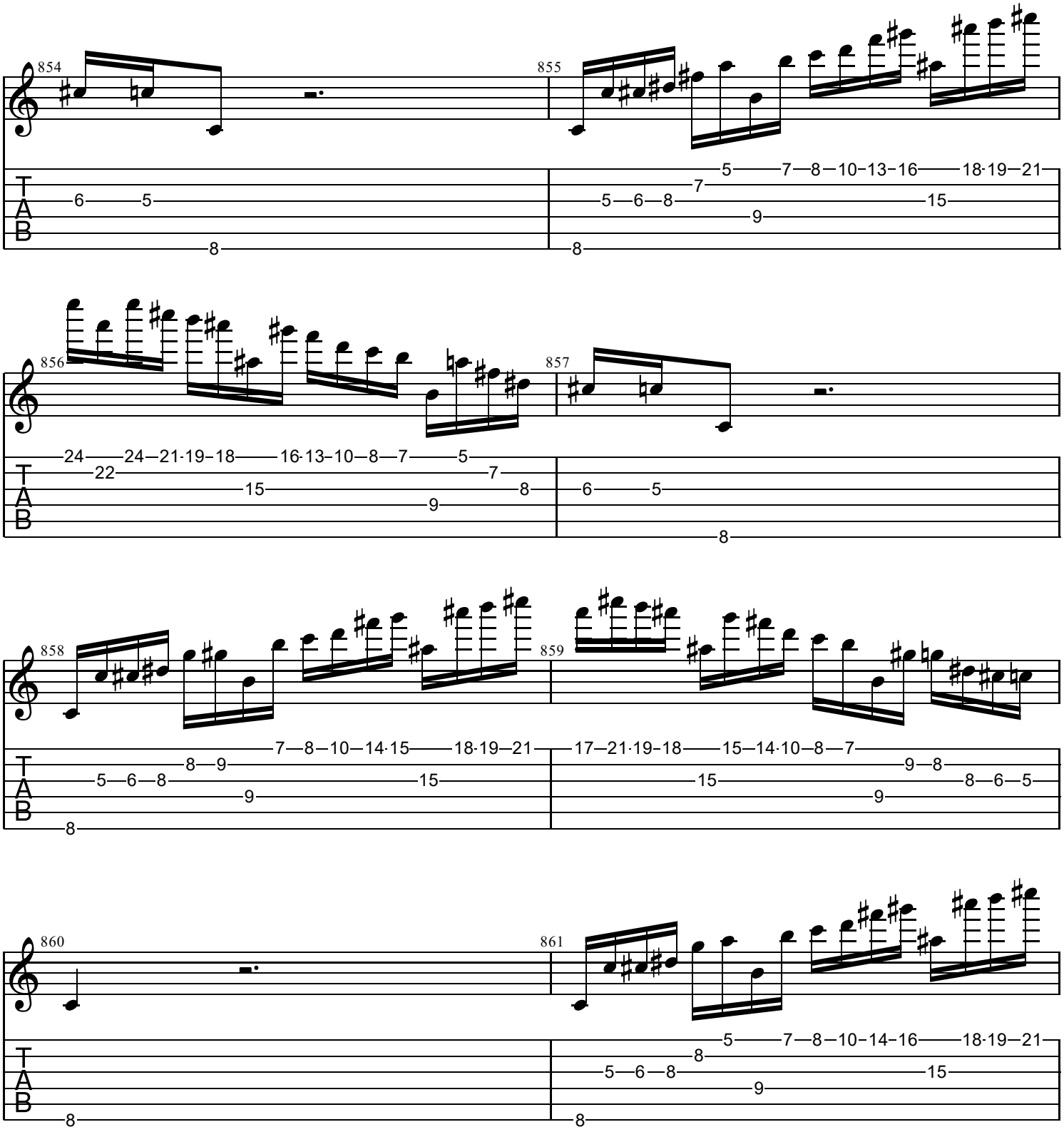
854
855
856
857
858
859
860
861
T
A
B

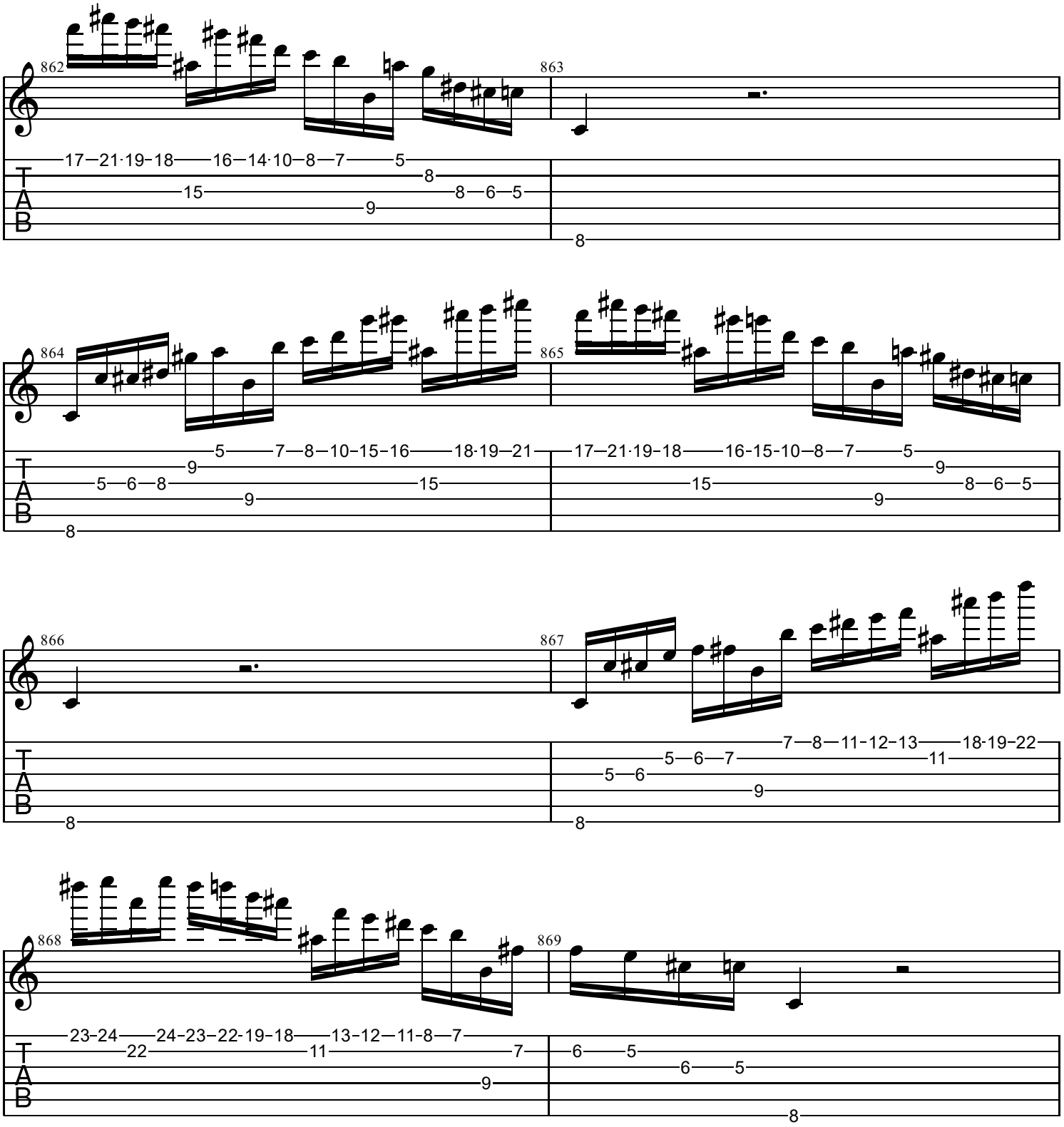
862
863
864
865
866
867
868
869

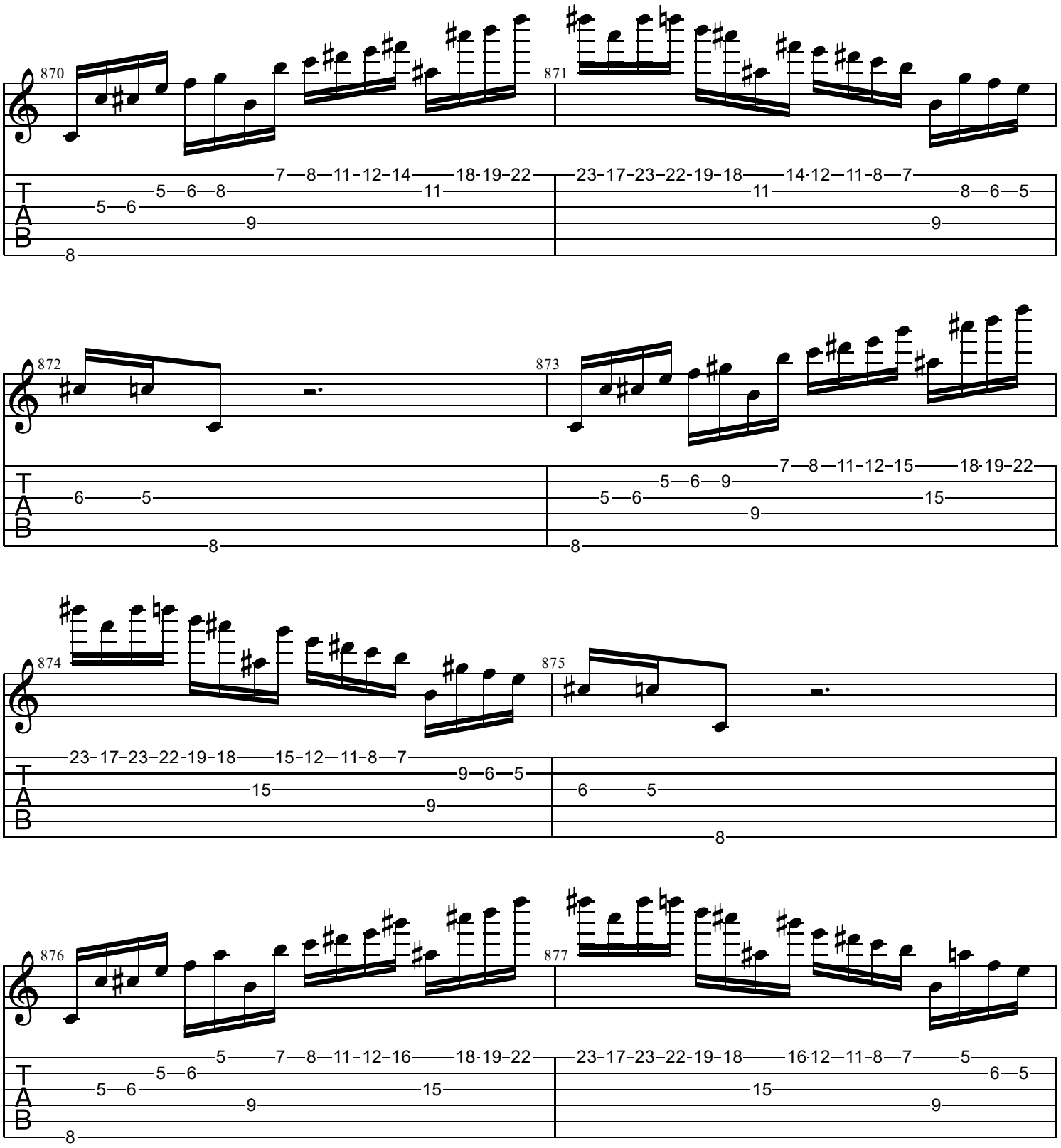
870
871
872
873
874
875
876
877
T
A
B

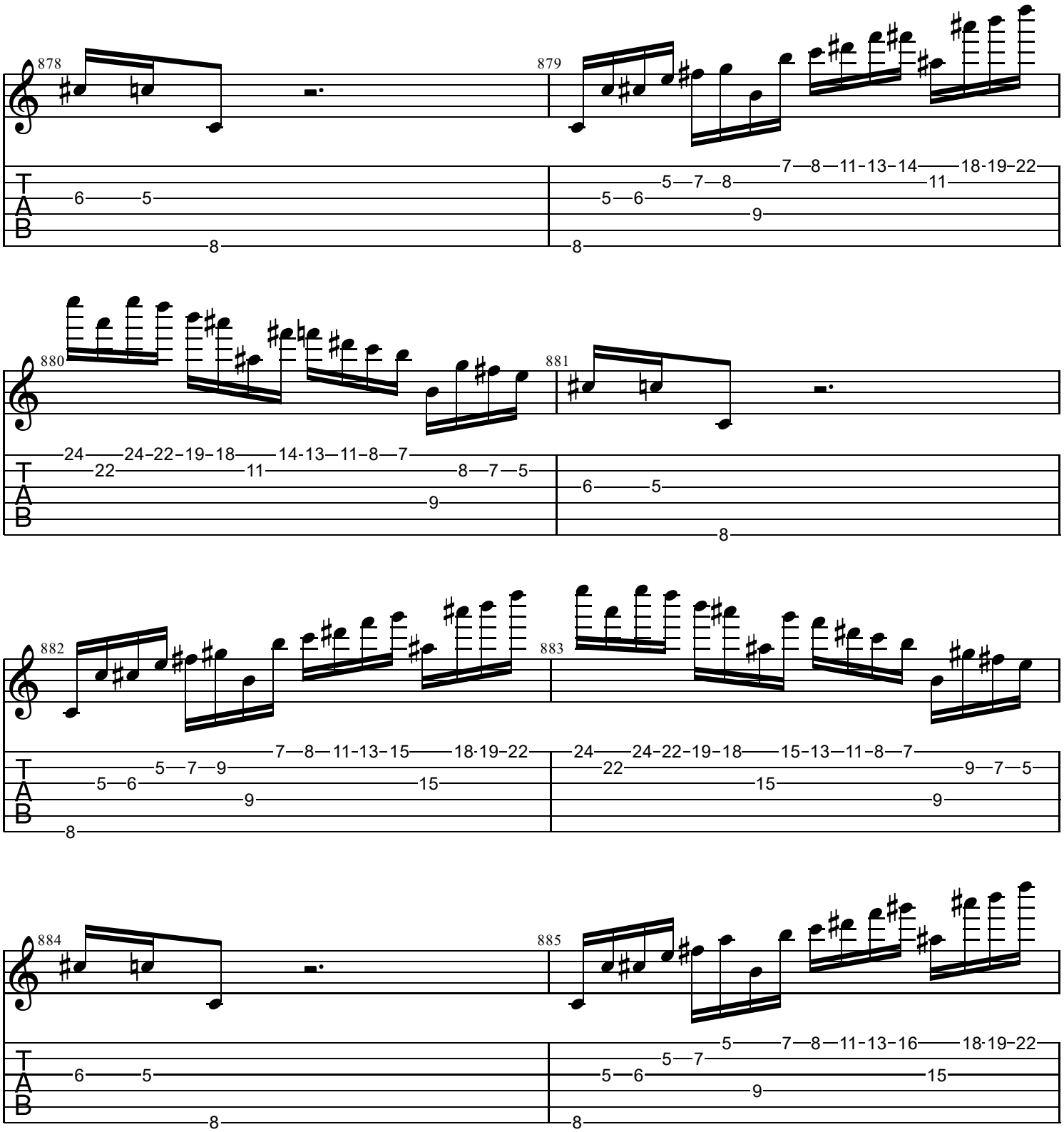
878
879
880
881
882
883
884
885
T
A
B

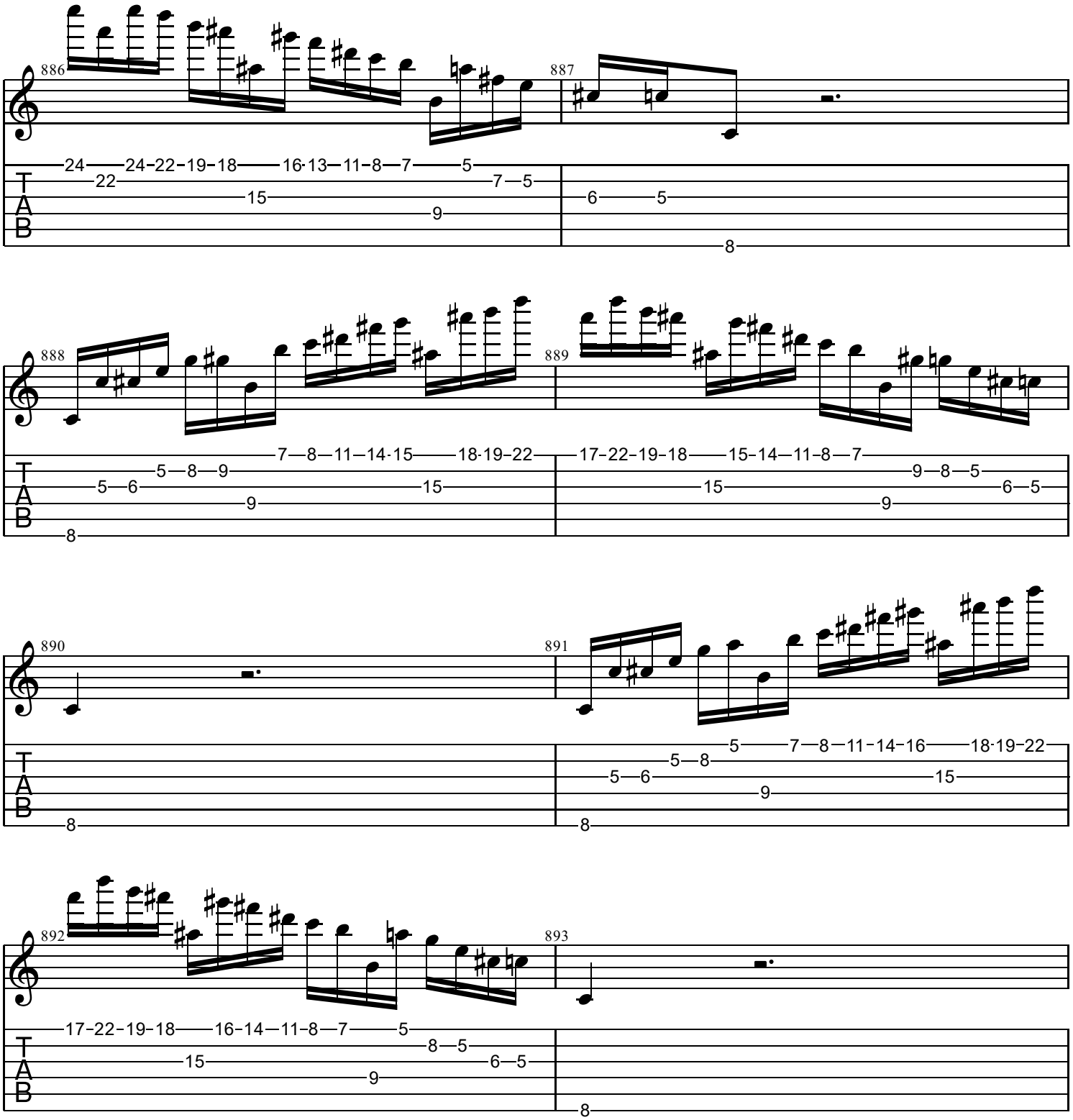
886
887
888
889
890
891
892
893
T
A
B

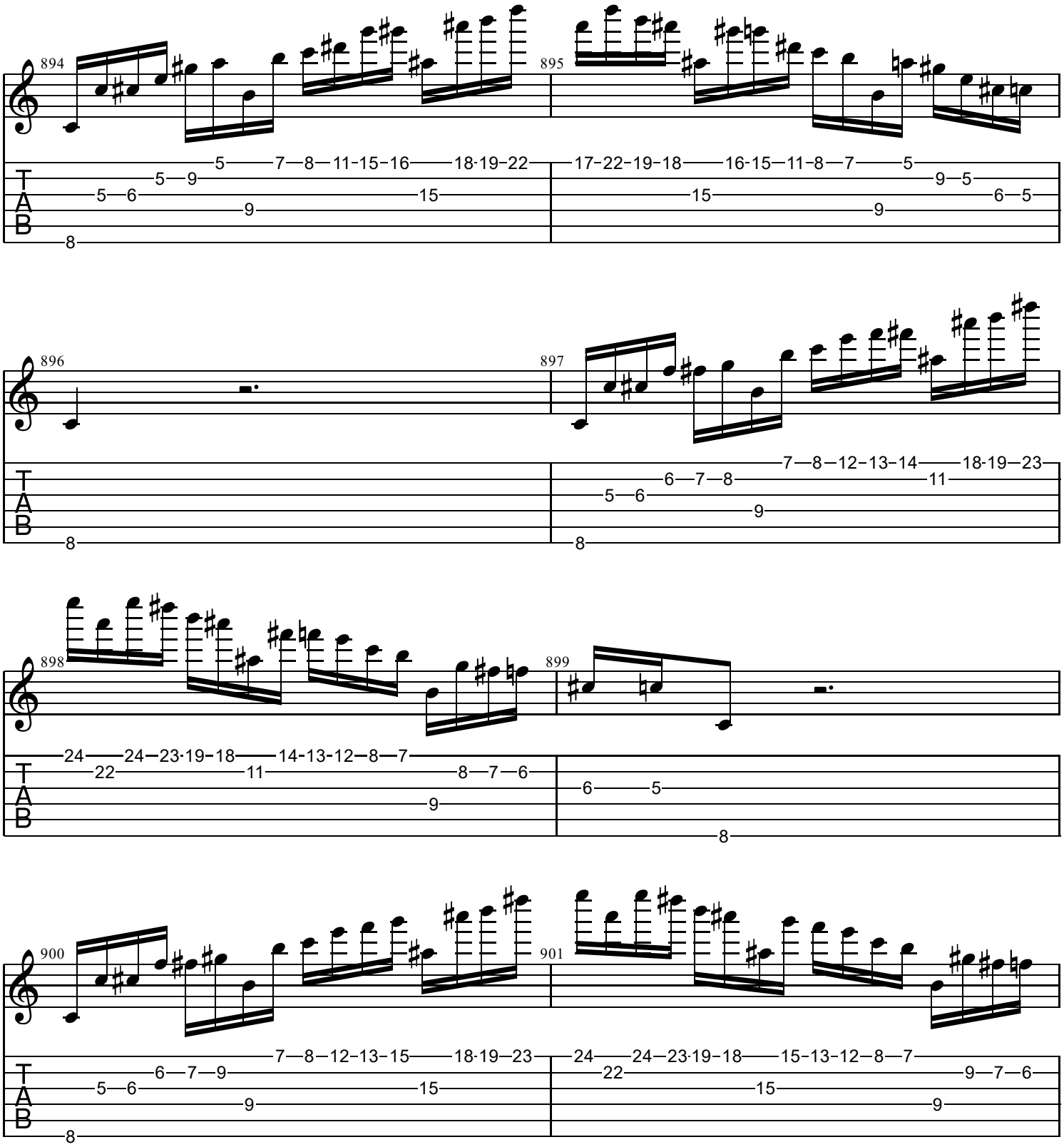
894
895
896
897
898
899
900
901
T
A
B

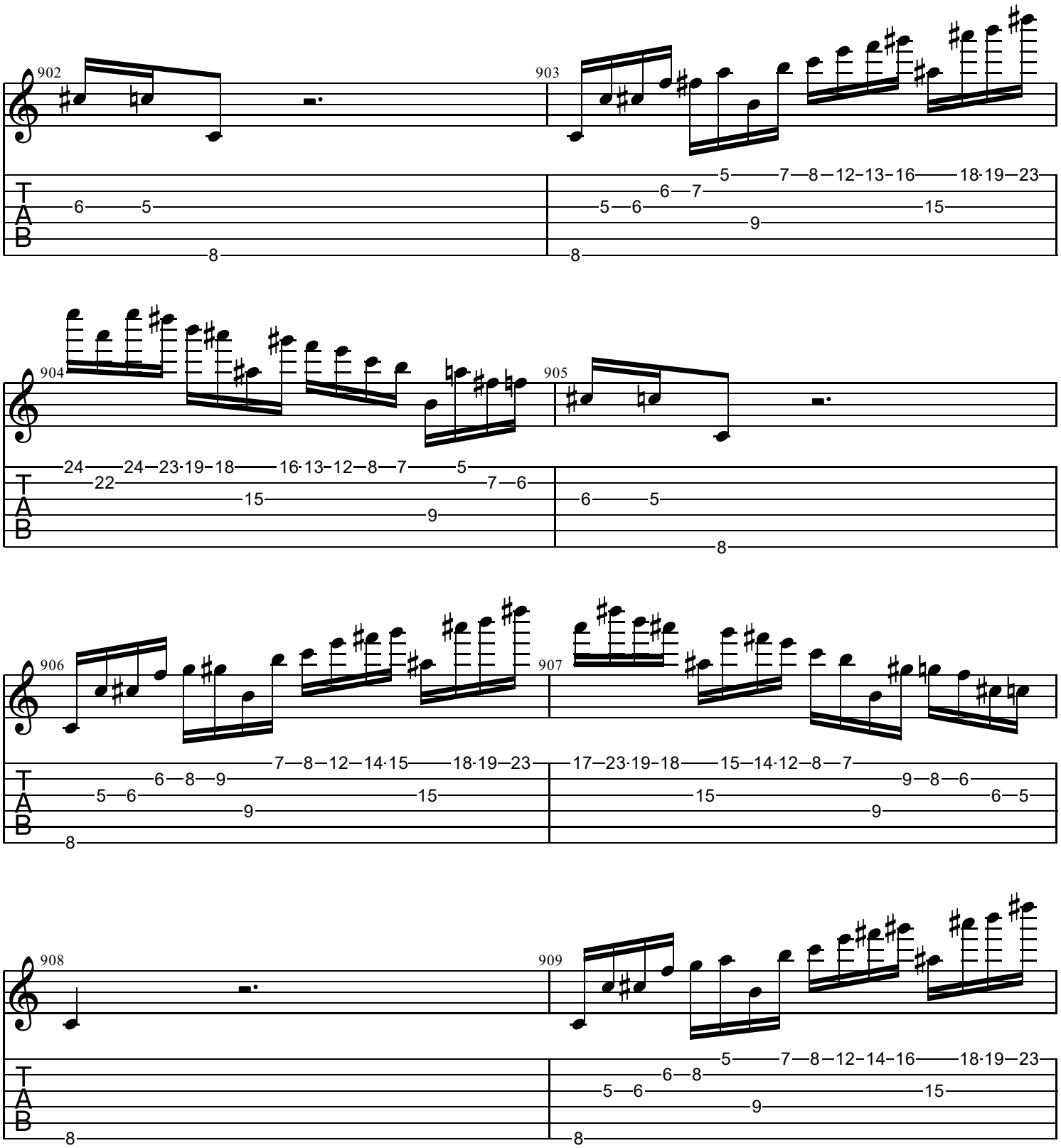
902
903
904
905
906
907
908
909
T
A
B

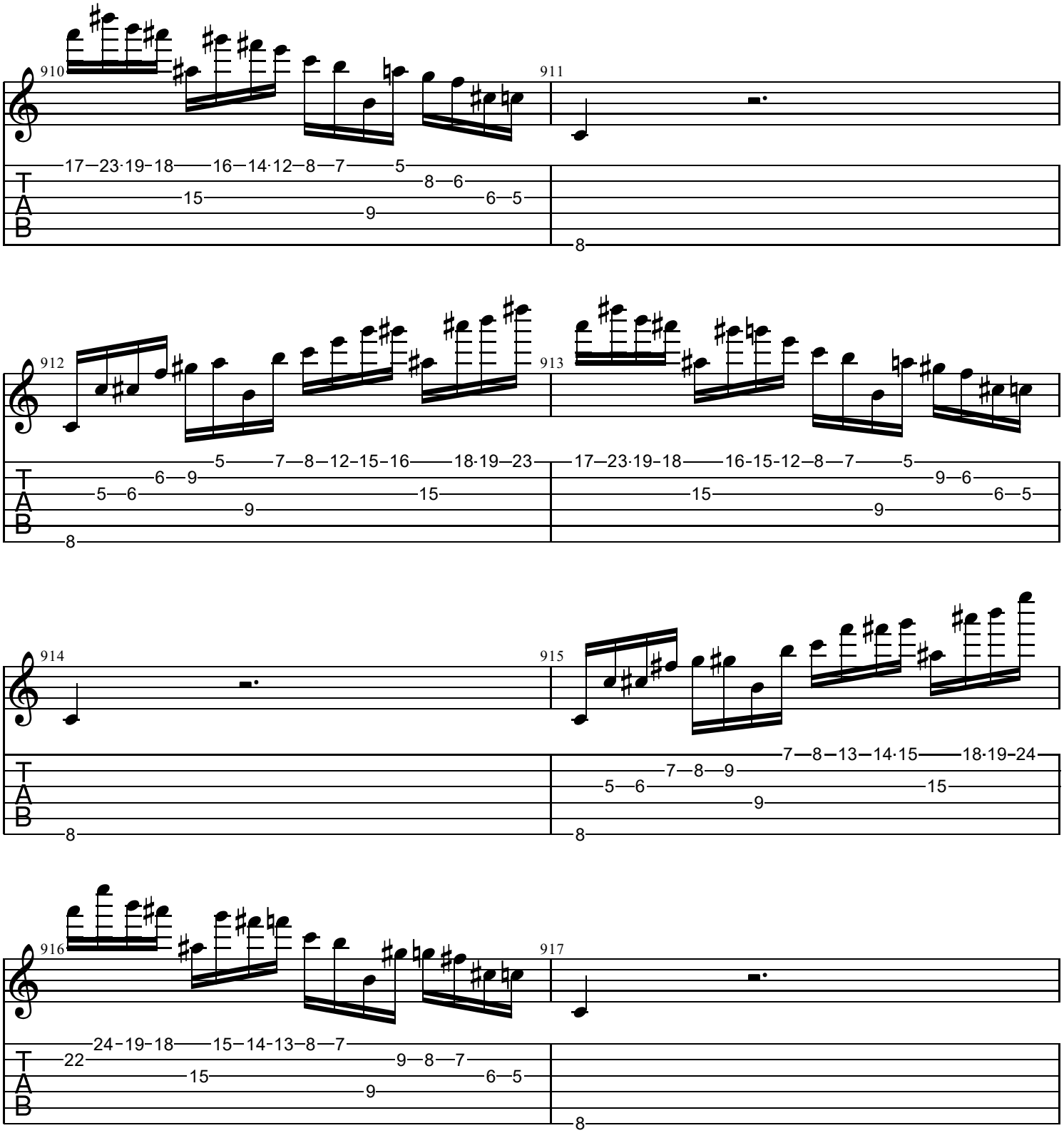
910
911
912
913
914
915
916
917
T
A
B

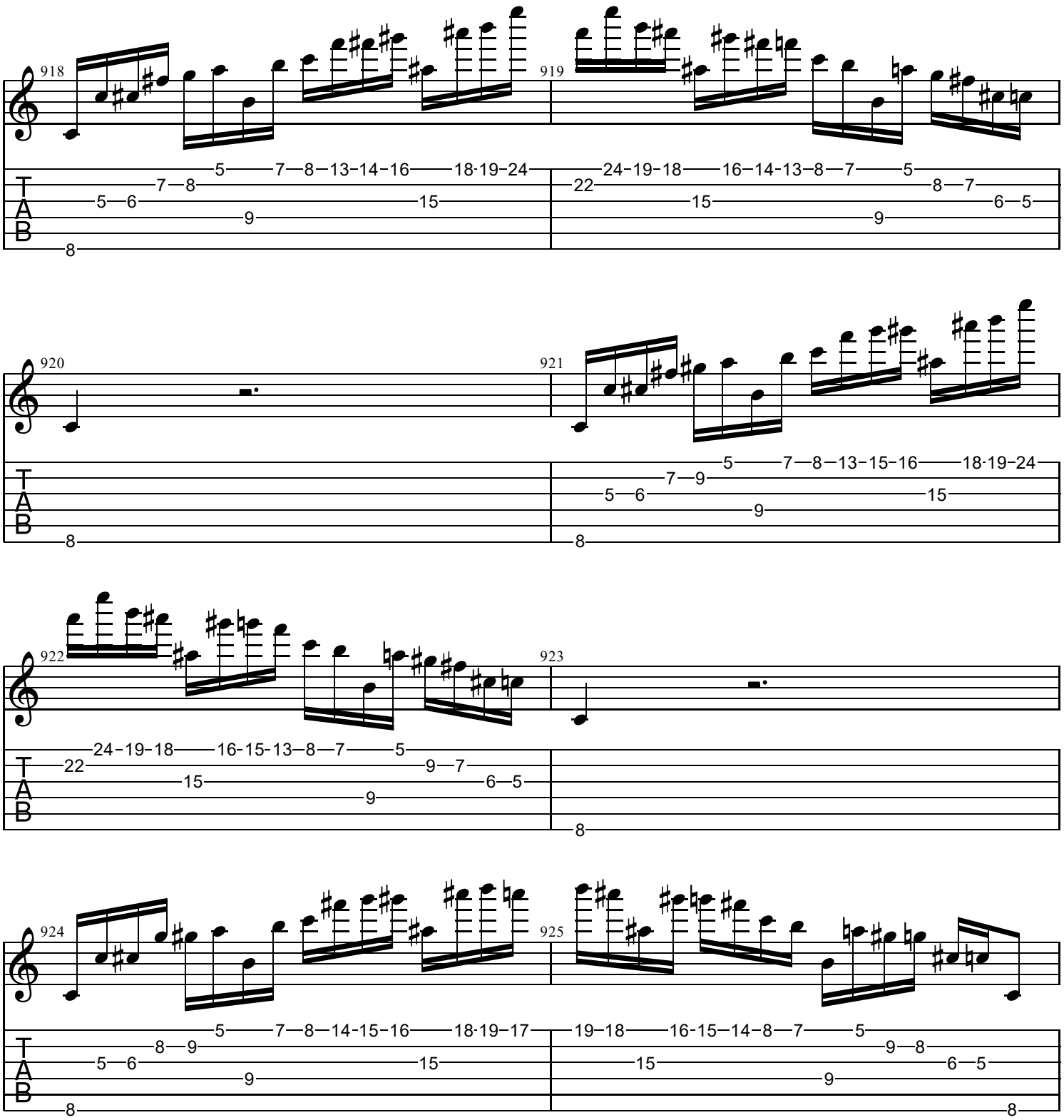
918
919
920
921
922
923
924
925
T
A
B

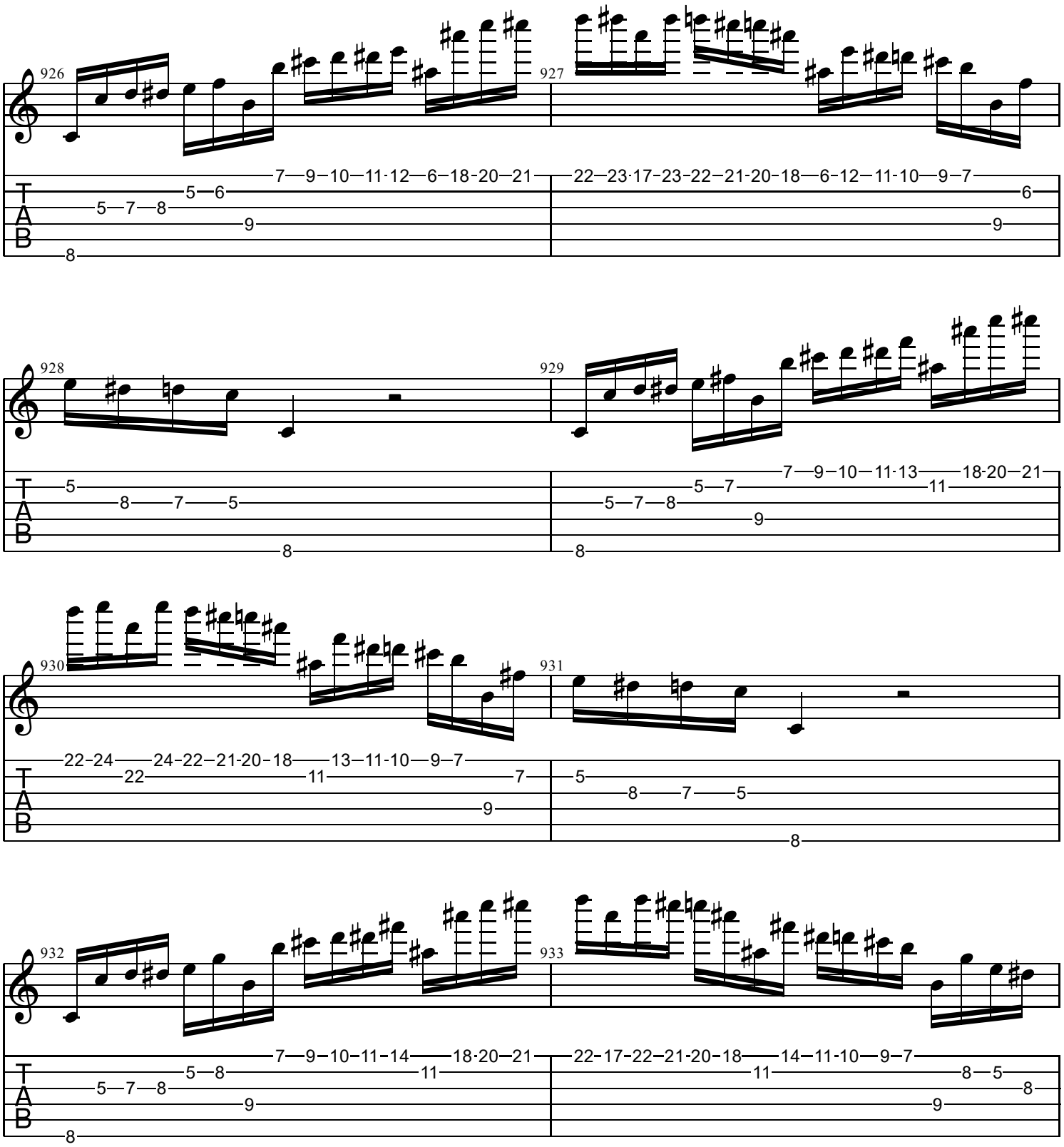
926
927
928
929
930
931
932
933
T
A
B

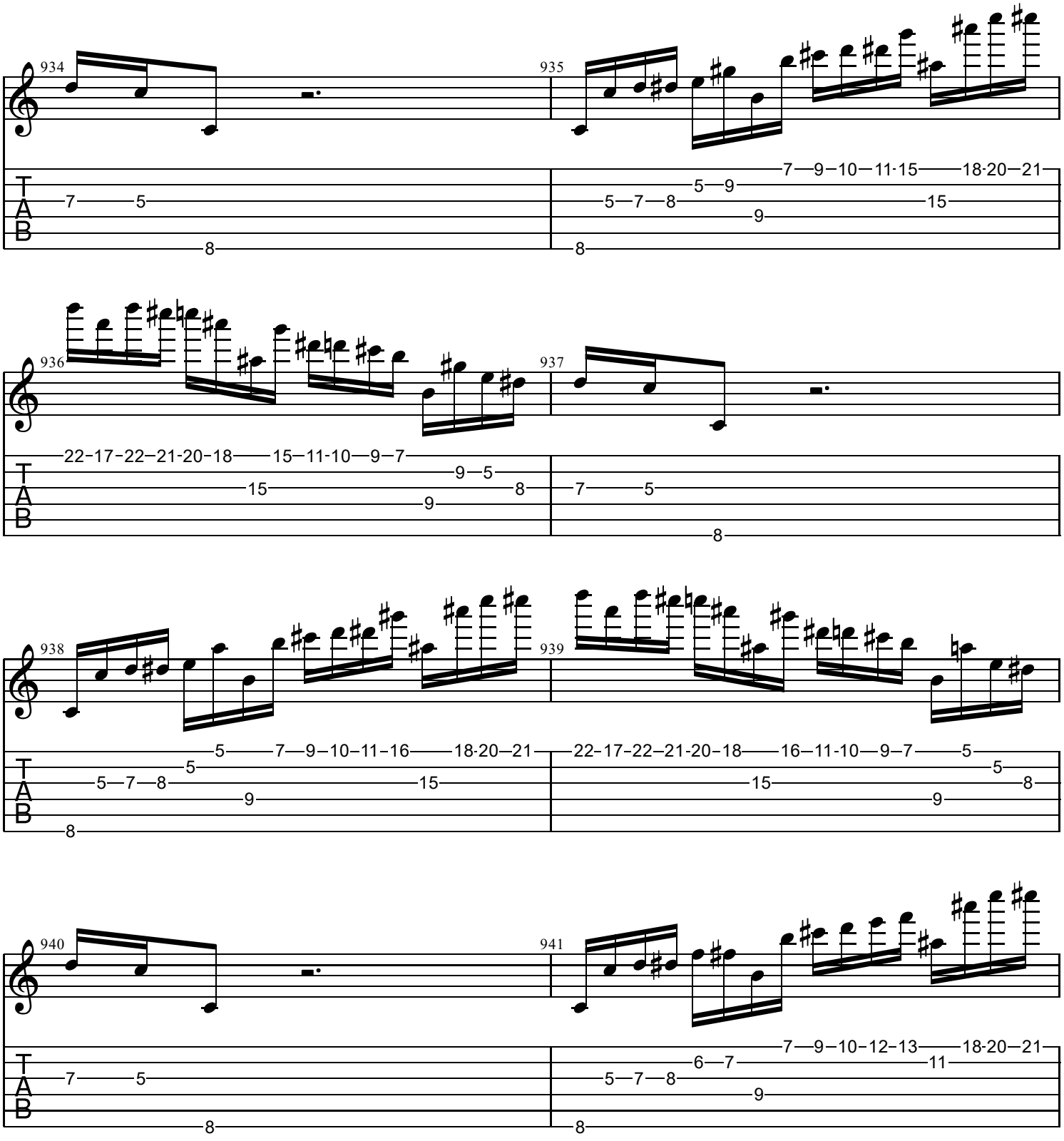
934
935
936
937
938
939
940
941
T
A
B

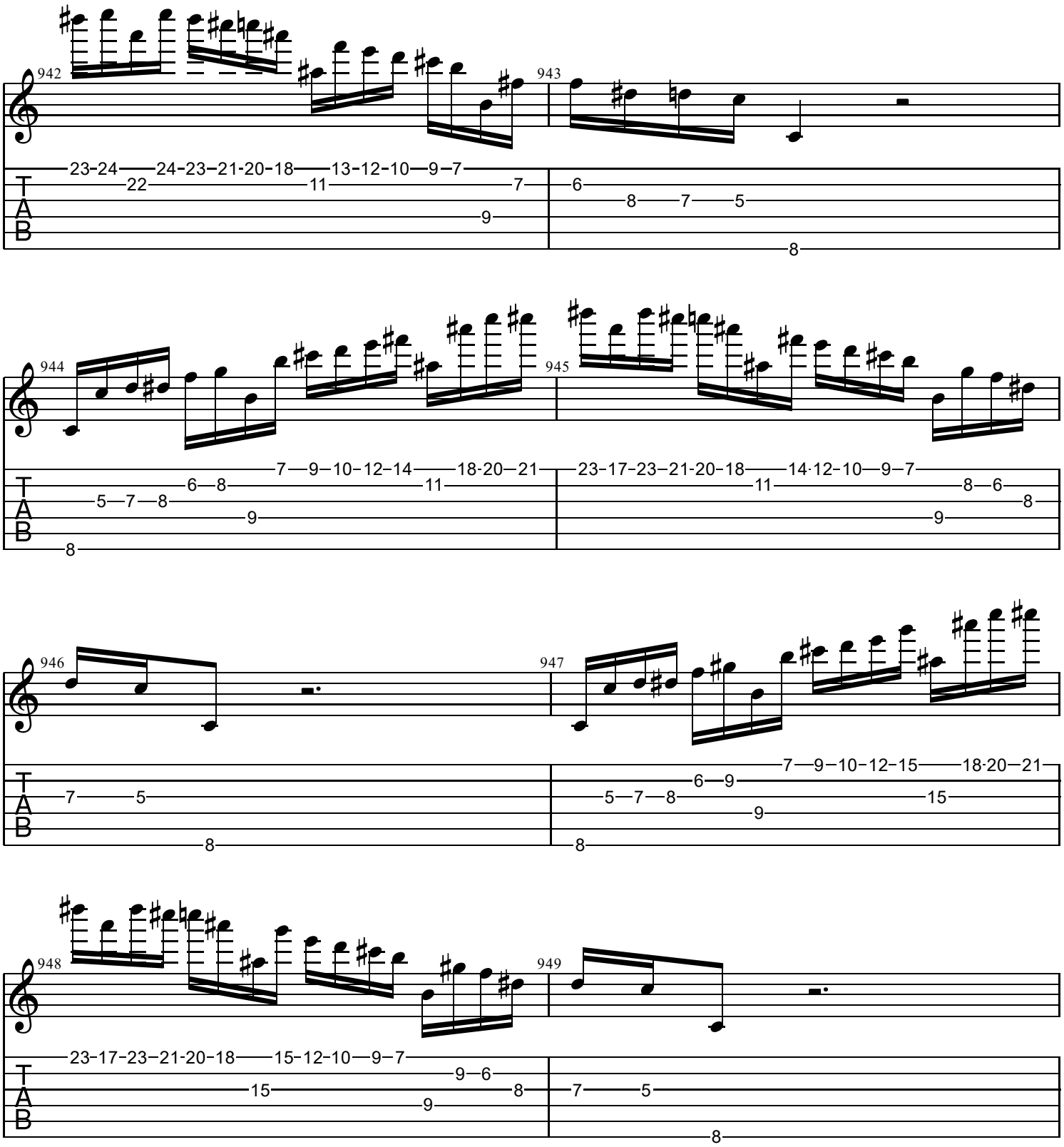
942
943
944
945
946
947
948
949
T
A
B

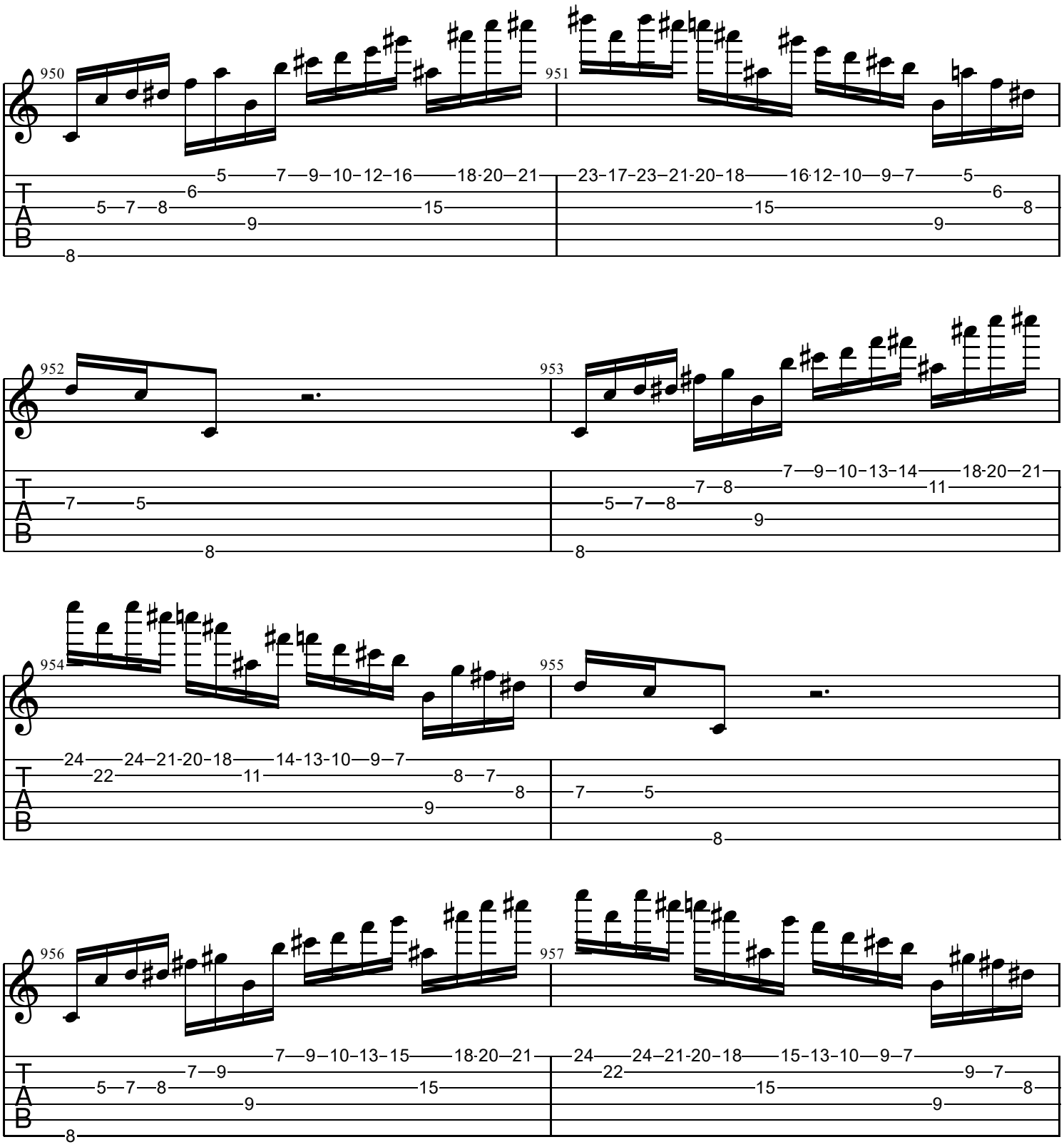
950
951
952
953
954
955
956
957
T
A
B

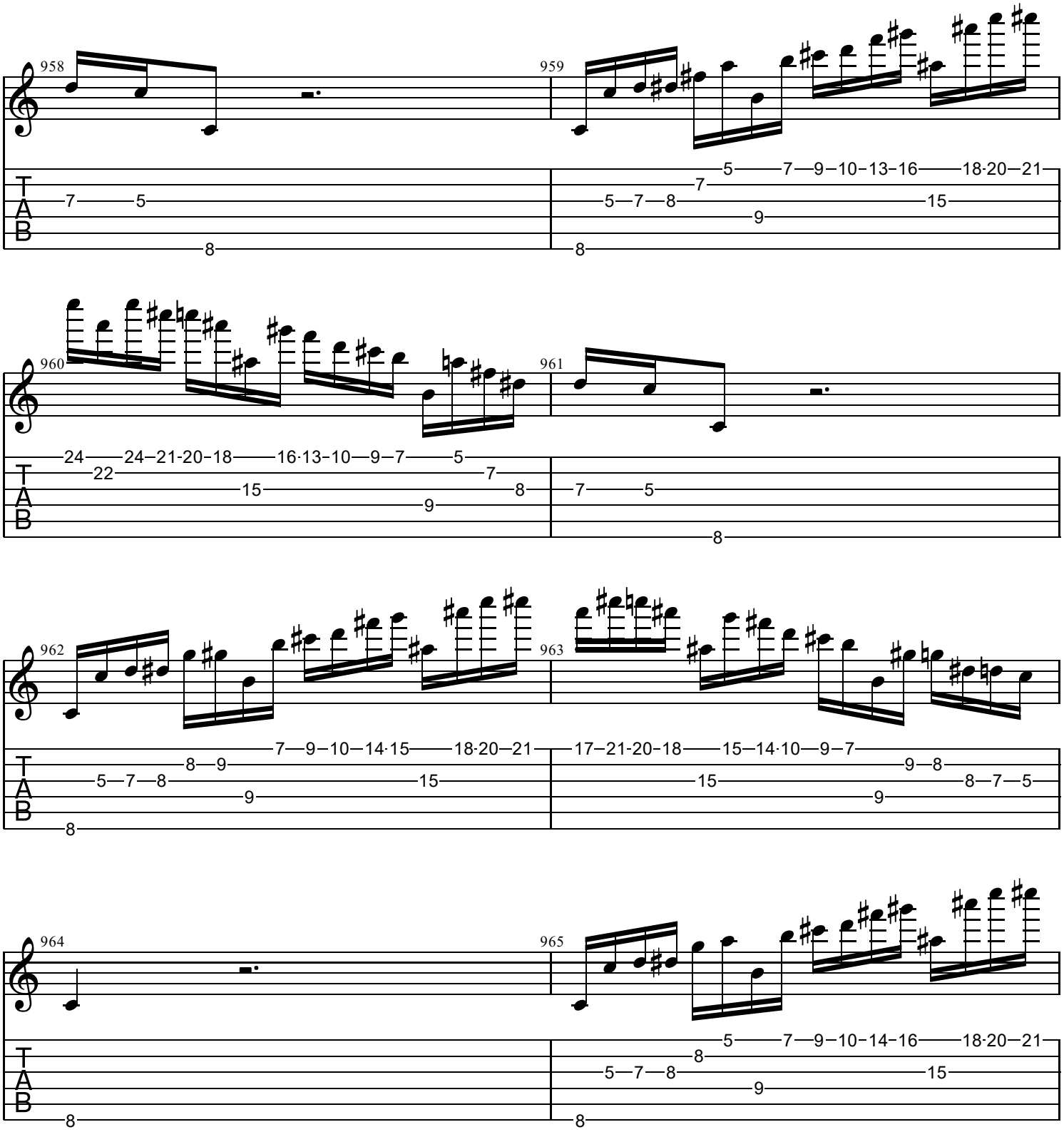
958
959
960
961
962
963
964
965
T
A
B

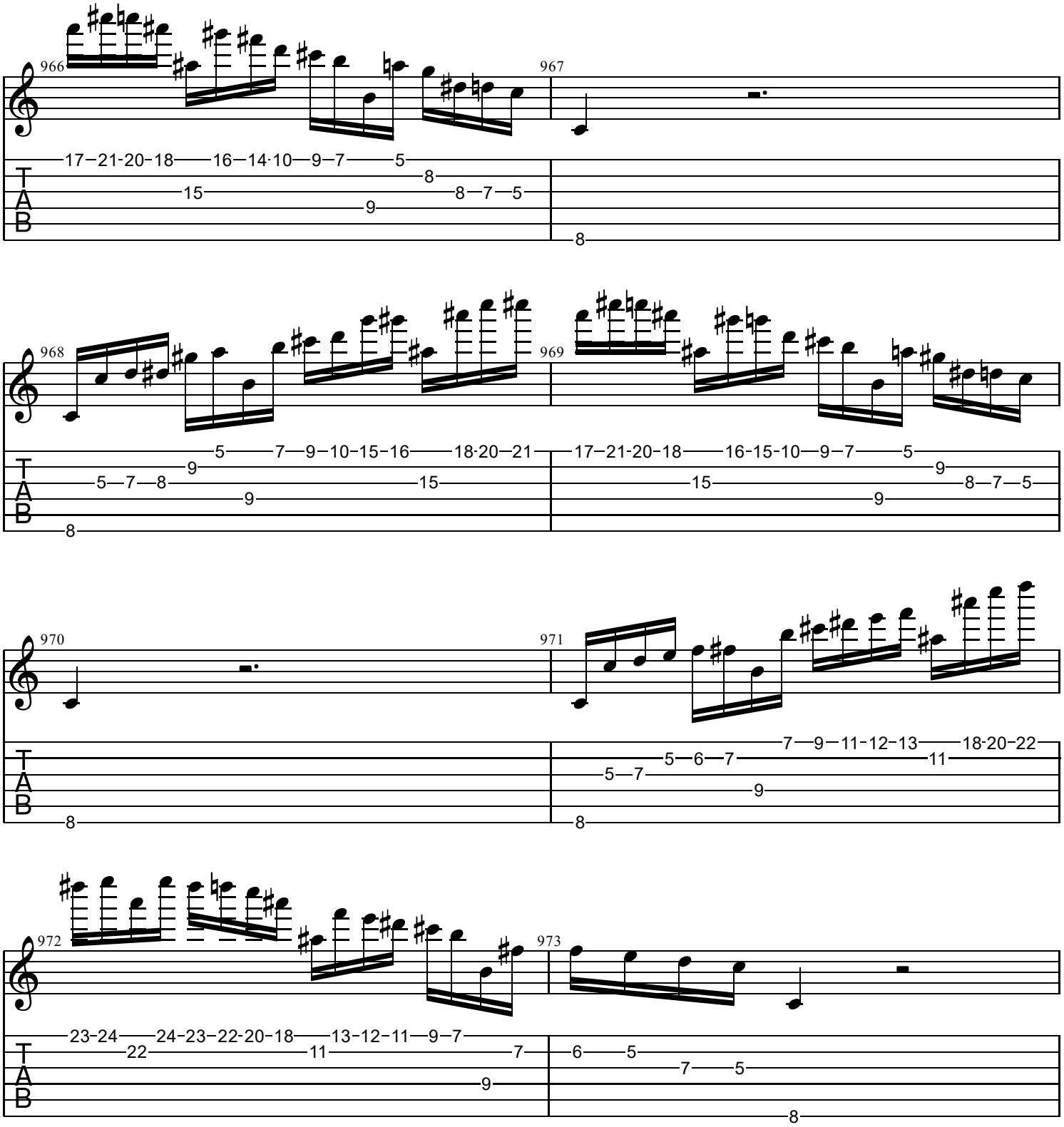
966
967
968
969
970
971
972
973
T
A
B

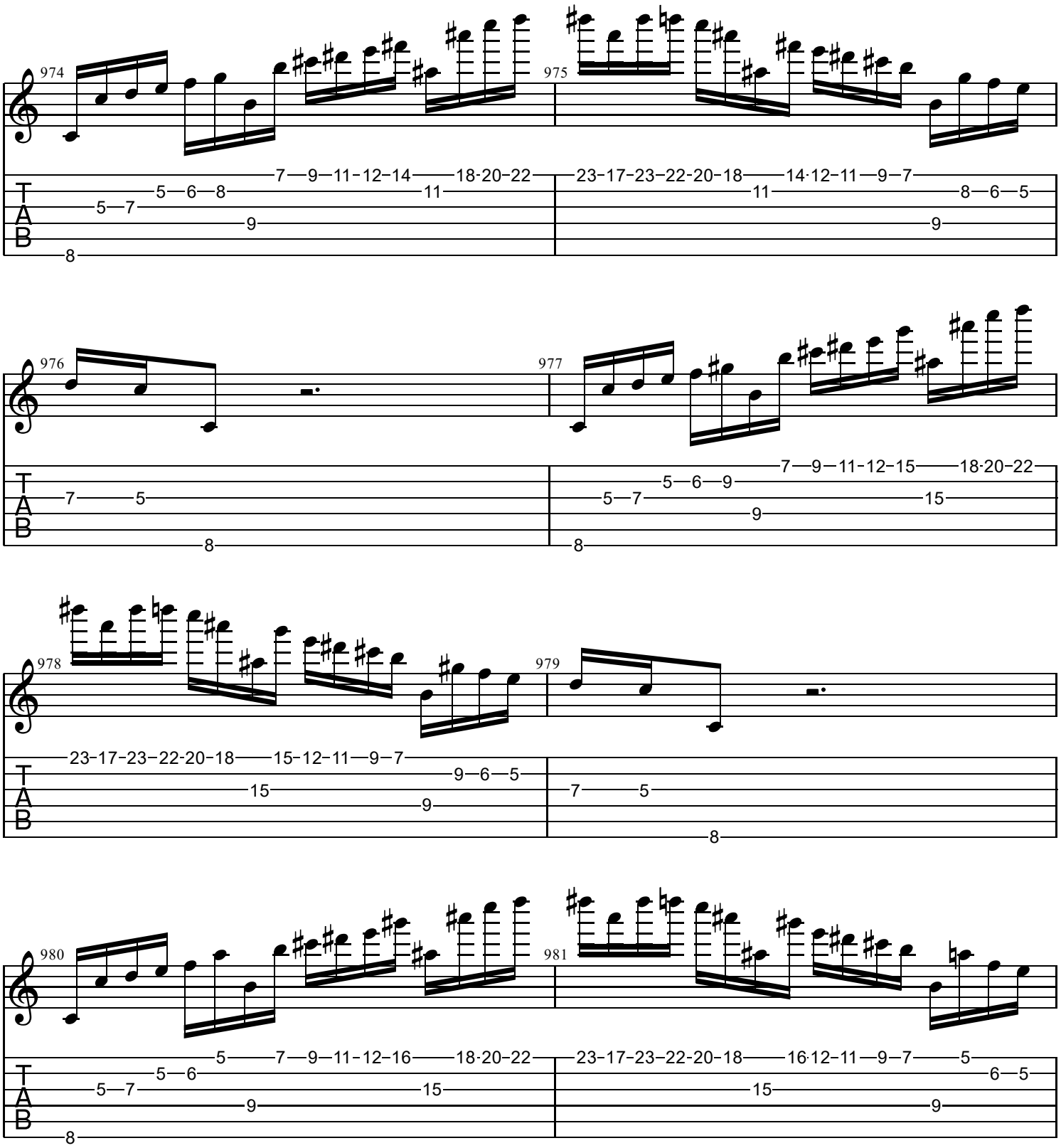
974
975
976
977
978
979
980
981
T
A
B

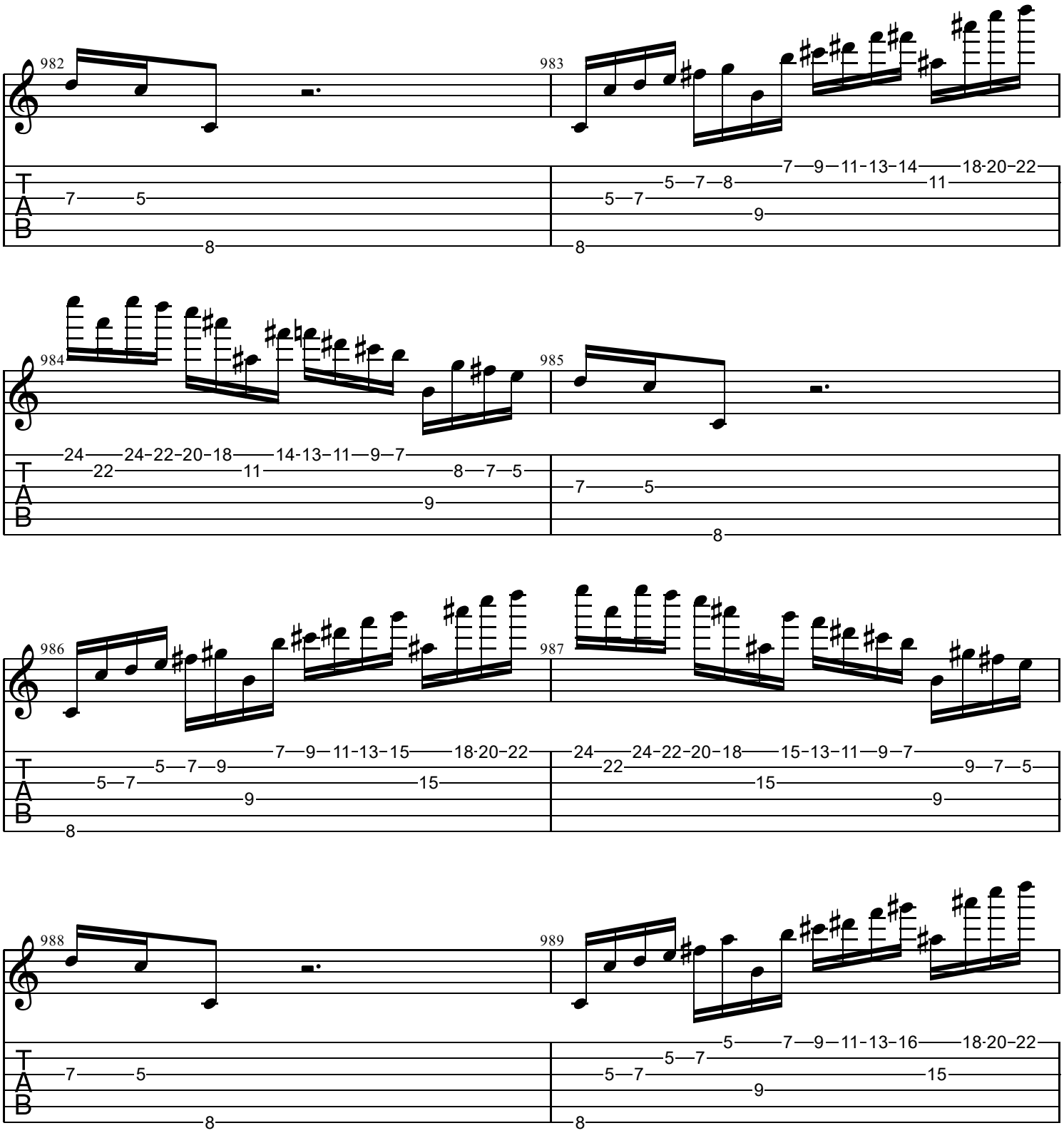
982
983
984
985
986
987
988
989
T
A
B

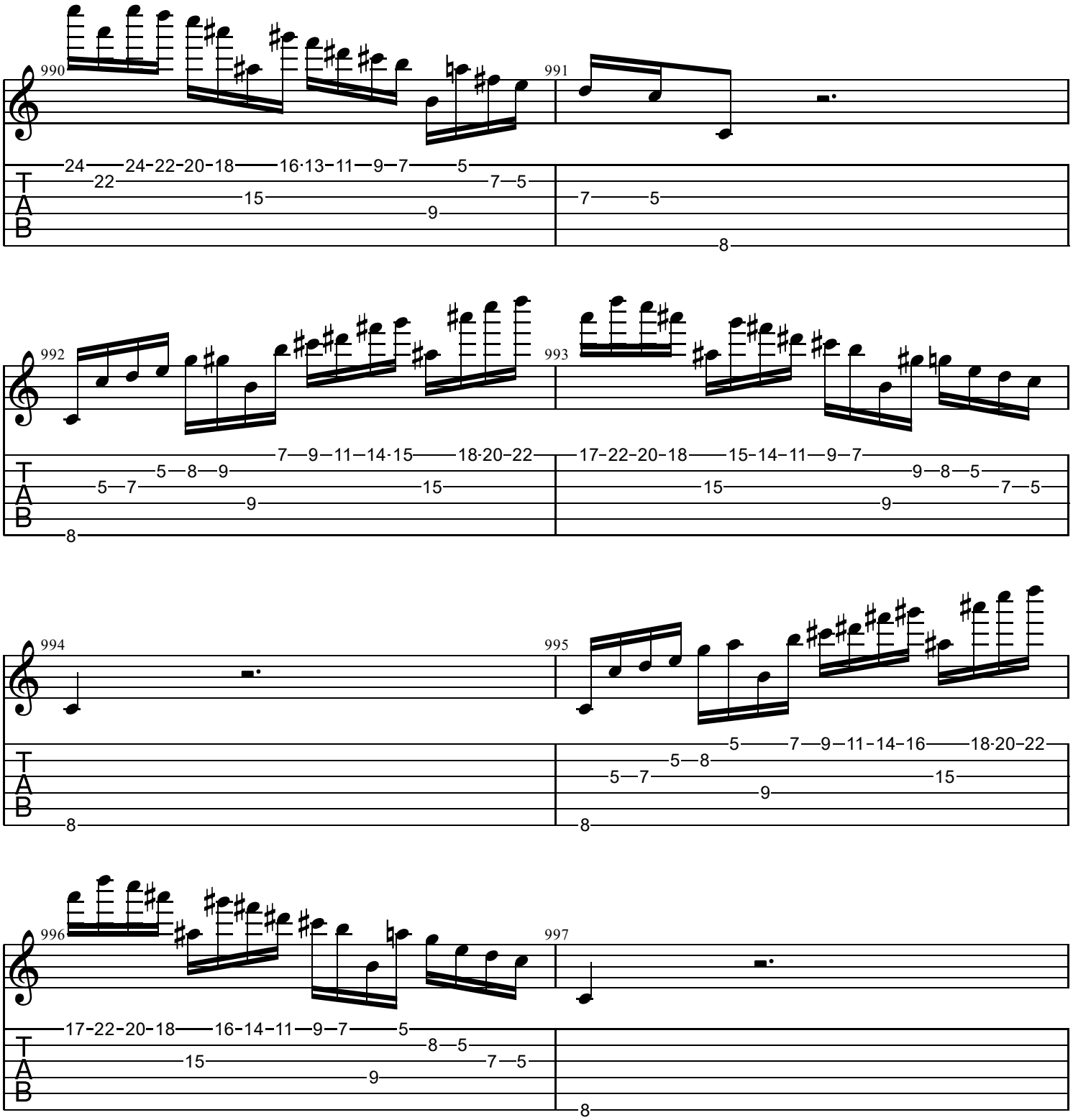
990
24 24-22-20-18 16·13-11 9 7 5
22 7 5
15
9
991
7 5
8
992
7 9 11 14·15 18·20-22
5 7 5 8 9
9 15
8
993
17-22-20-18 15-14-11 9 7
9 8 5
15 7 5
9
994
8
995
5 7 9 11-14-16 18·20-22
5 8
5 7 15
9
8
996
17-22-20-18 16-14-11 9 7 5
8 5
15 7 5
9
997
8

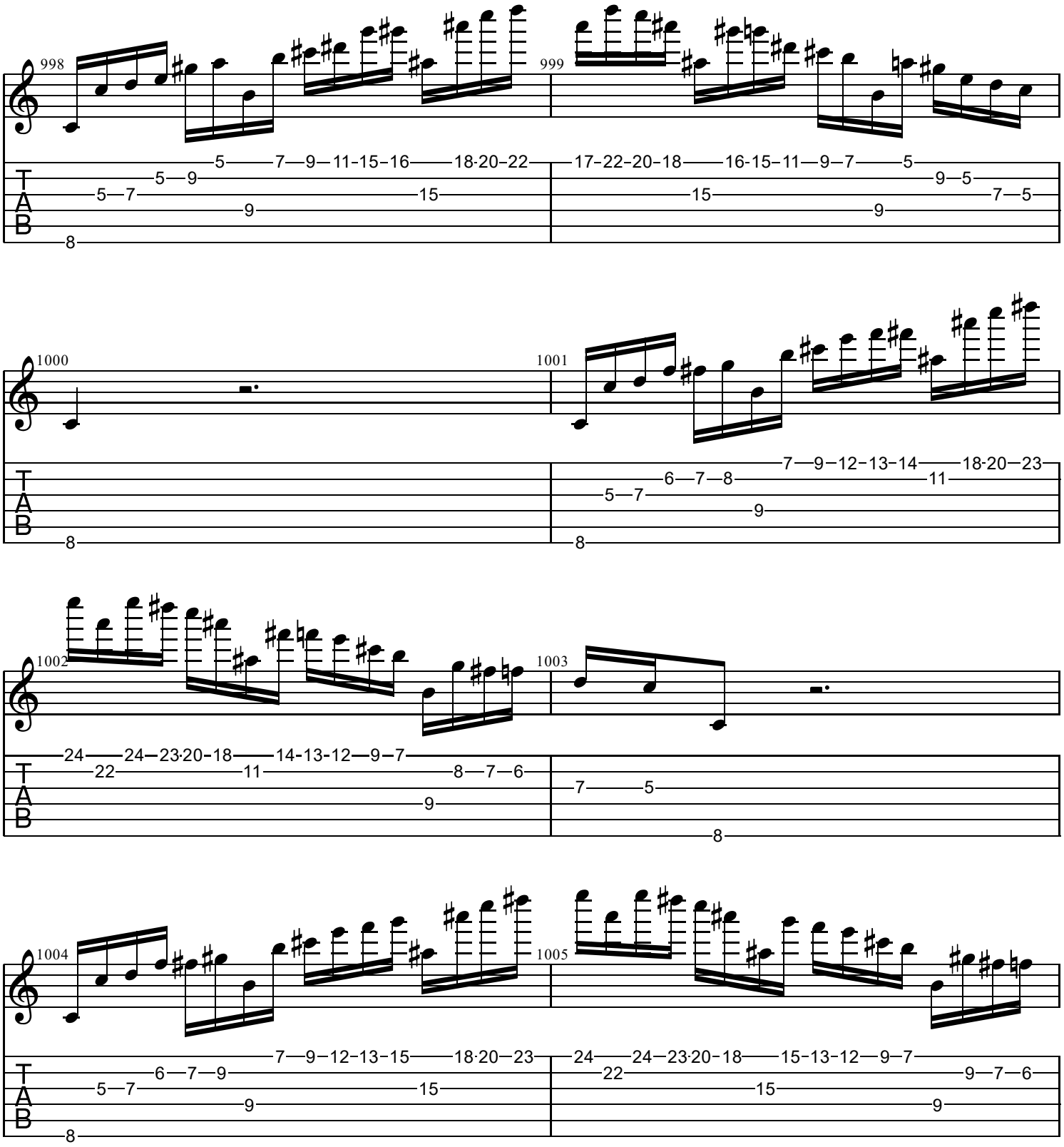
998
999
1000
1001
1002
1003
1004
1005
T
A
B

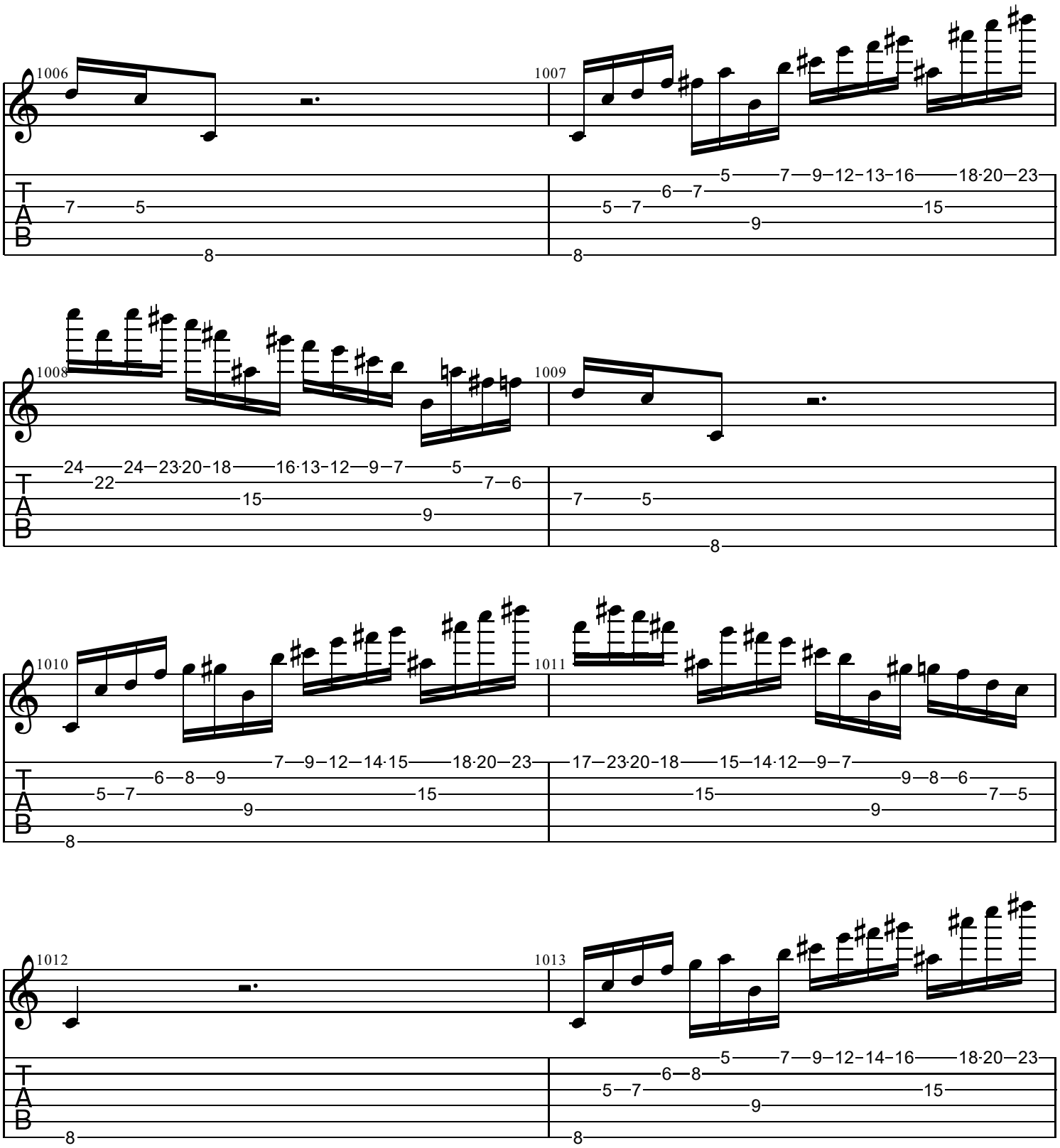
1006
1007
1008
1009
1010
1011
1012
1013
T
A
B

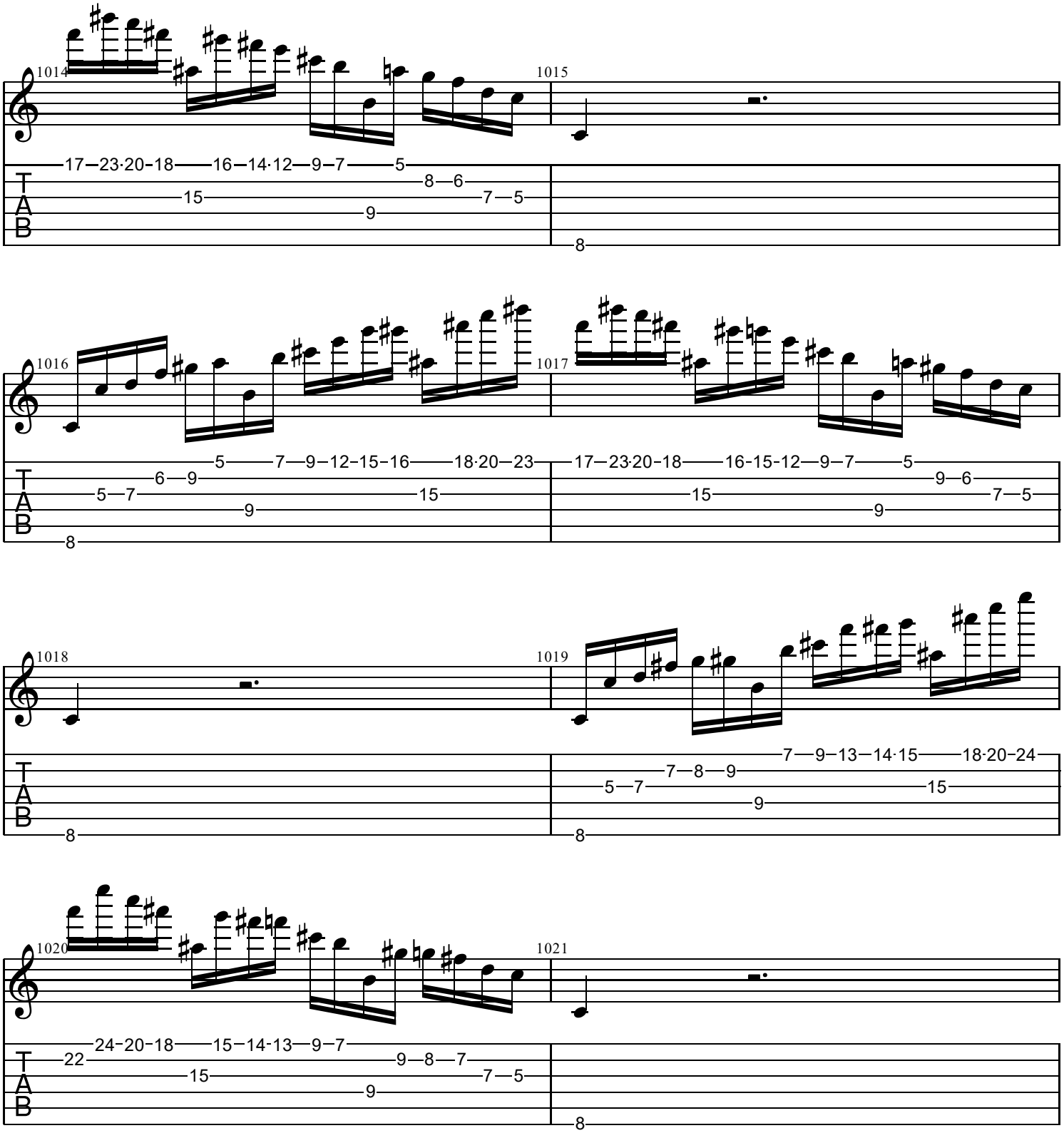
1014
1015
17–23·20–18——16–14·12—9–7——5
8—6
15—7—5
9
8
1016
1017
5——7—9–12–15–16——18·20—23
6—9
5—7
15
9
8
17—23·20–18——16–15–12—9–7——5
9—6
15—7—5
9
1018
1019
7—9—13—14·15——18·20–24
7—8—9
5—7
15
9
8
8
1020
1021
24–20–18——15—14·13—9–7
22
9—8—7
15—7—5
9
8
T
A
B

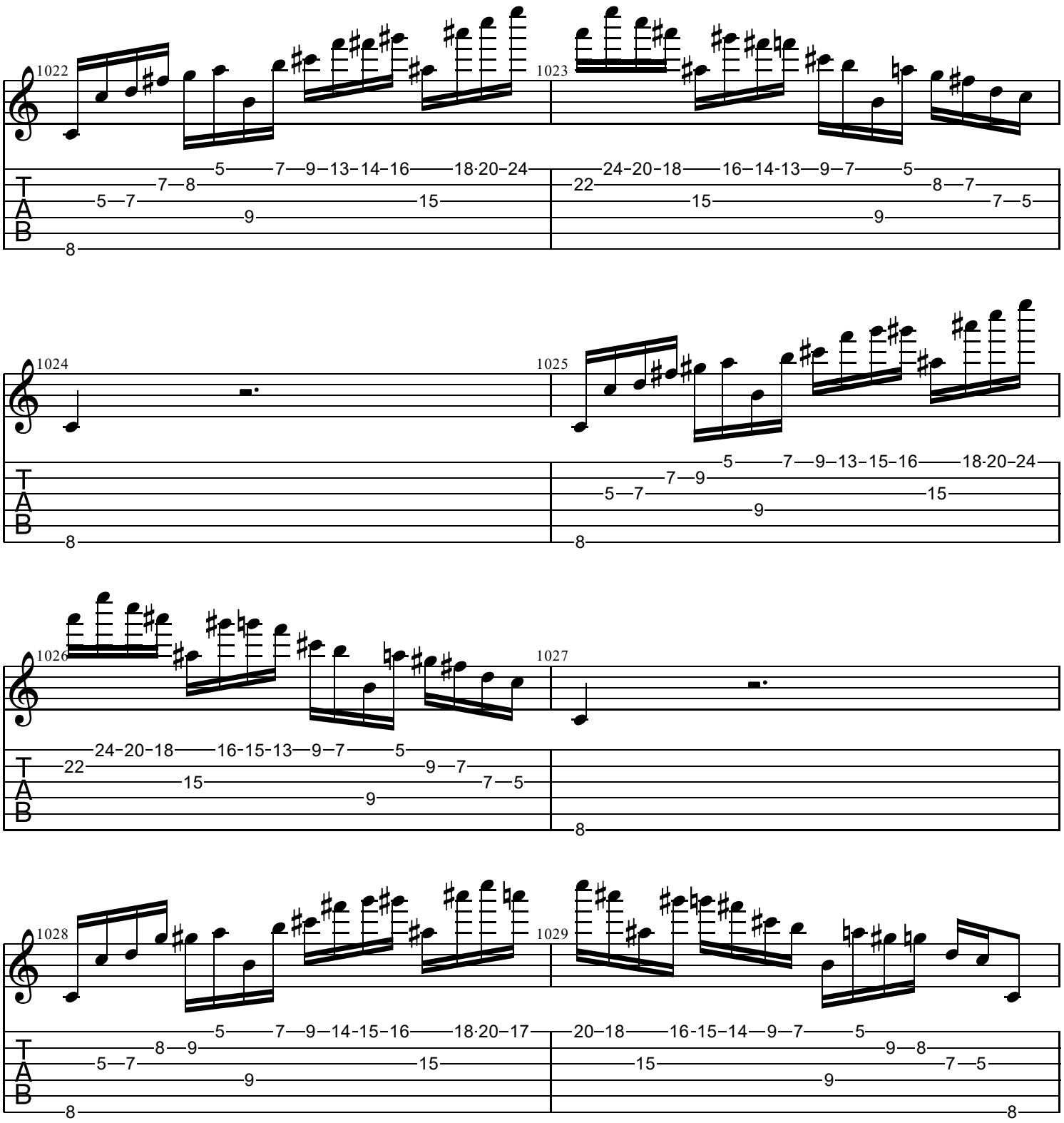
1022
1023
1024
1025
1026
1027
1028
1029
T
A
B

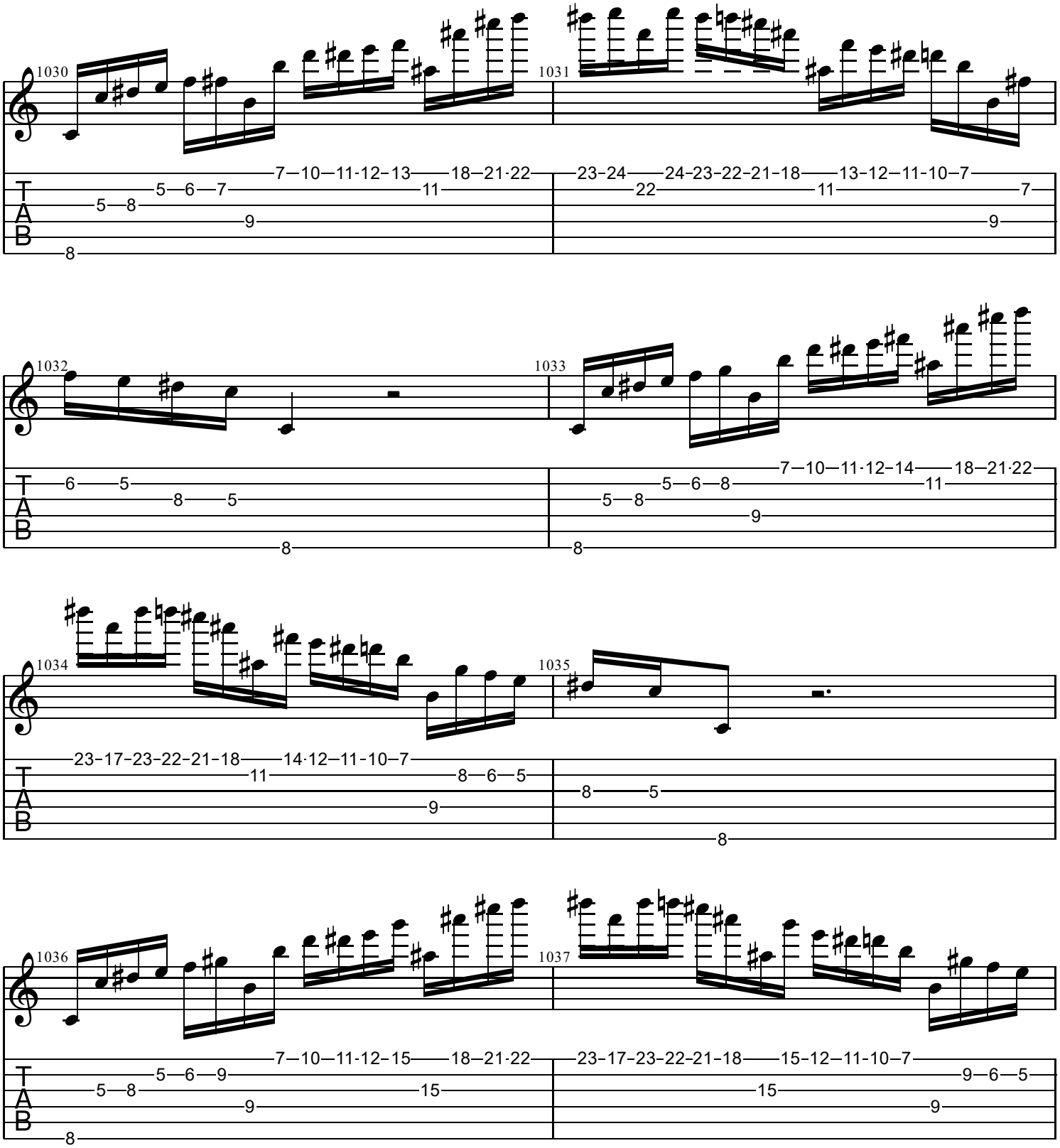
1030
1031
1032
1033
1034
1035
1036
1037
T
A
B

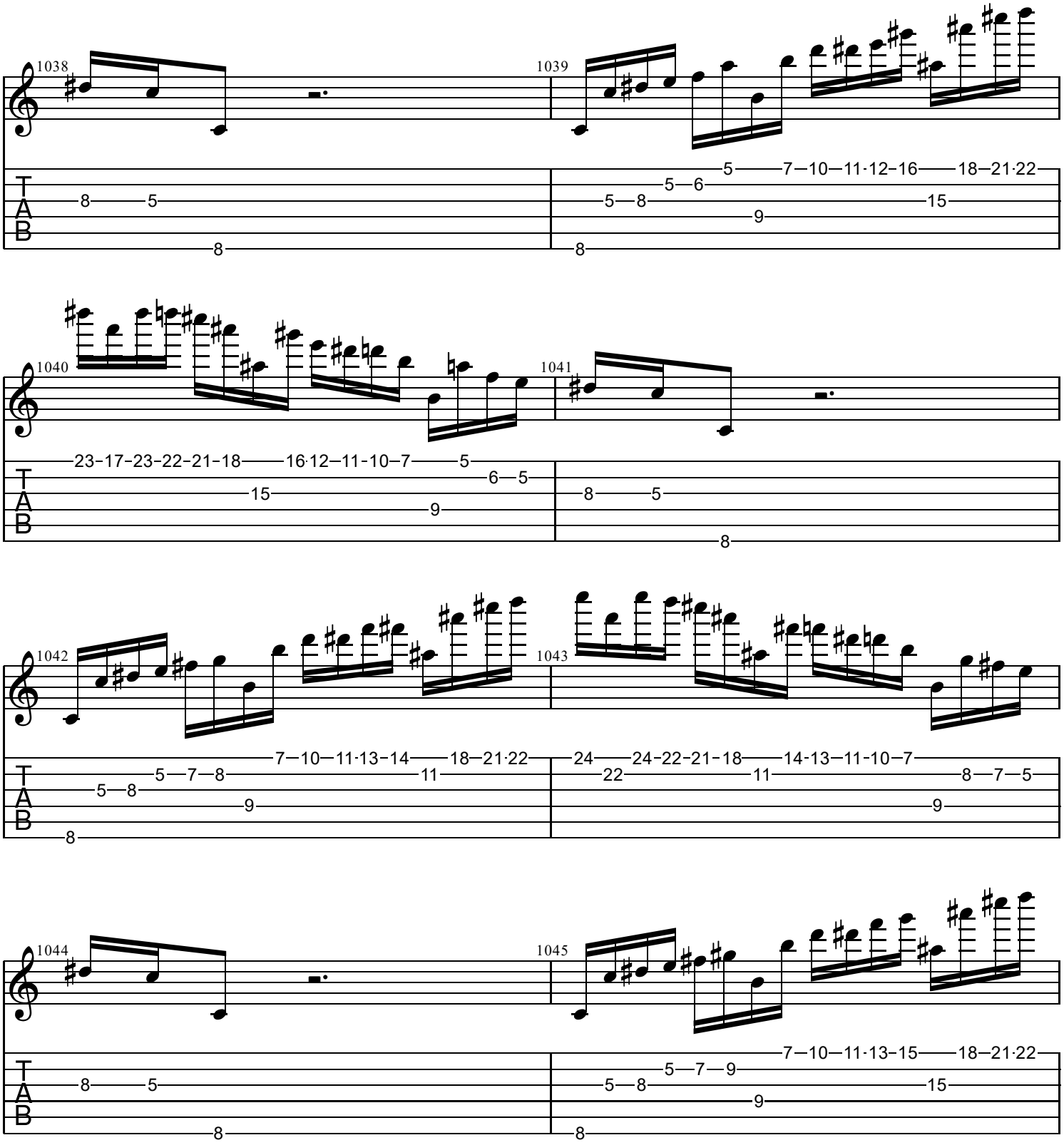
1038
1039
1040
1041
1042
1043
1044
1045
T
A
B

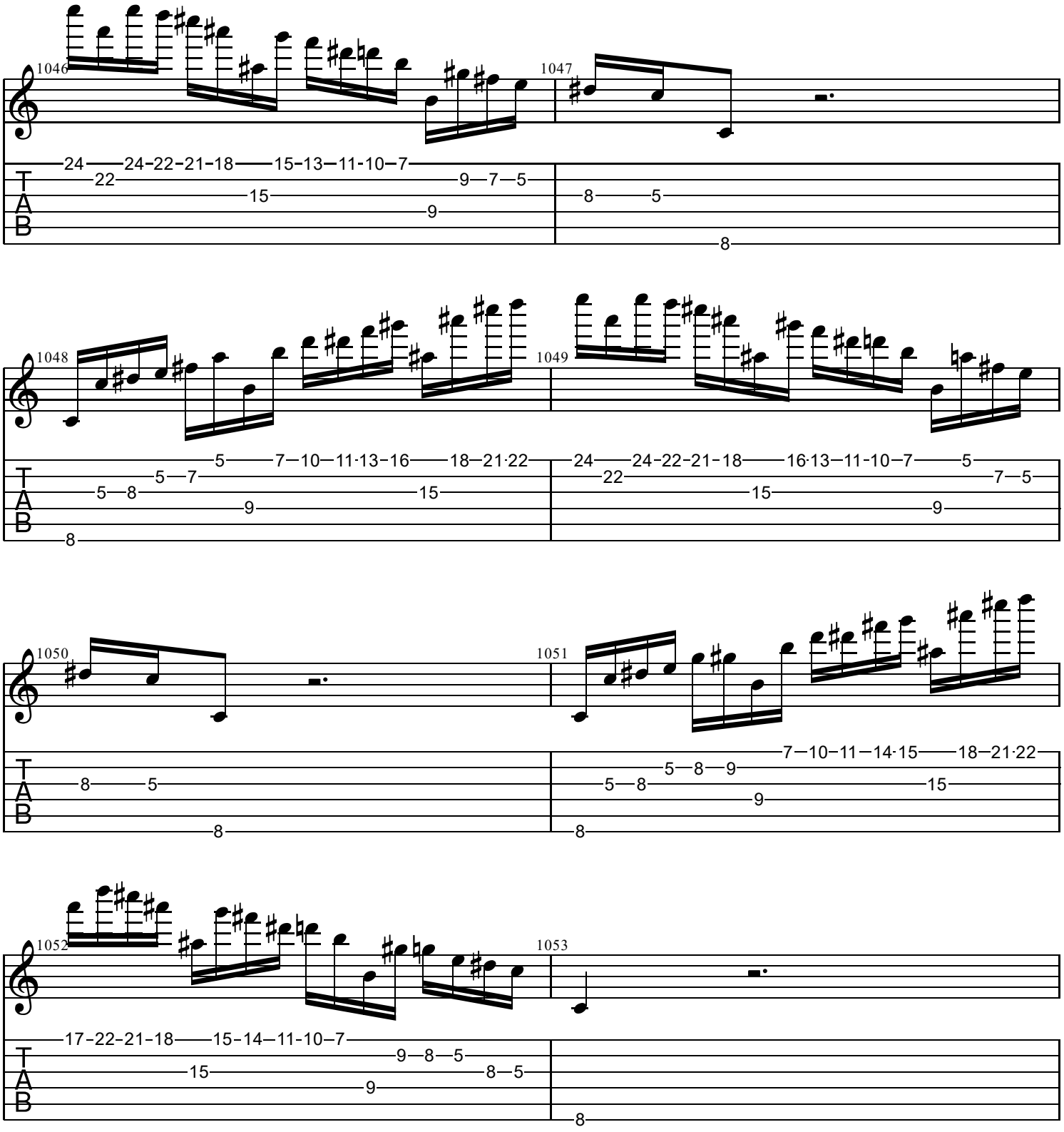
1046
1047
1048
1049
1050
1051
1052
1053
T
A
B

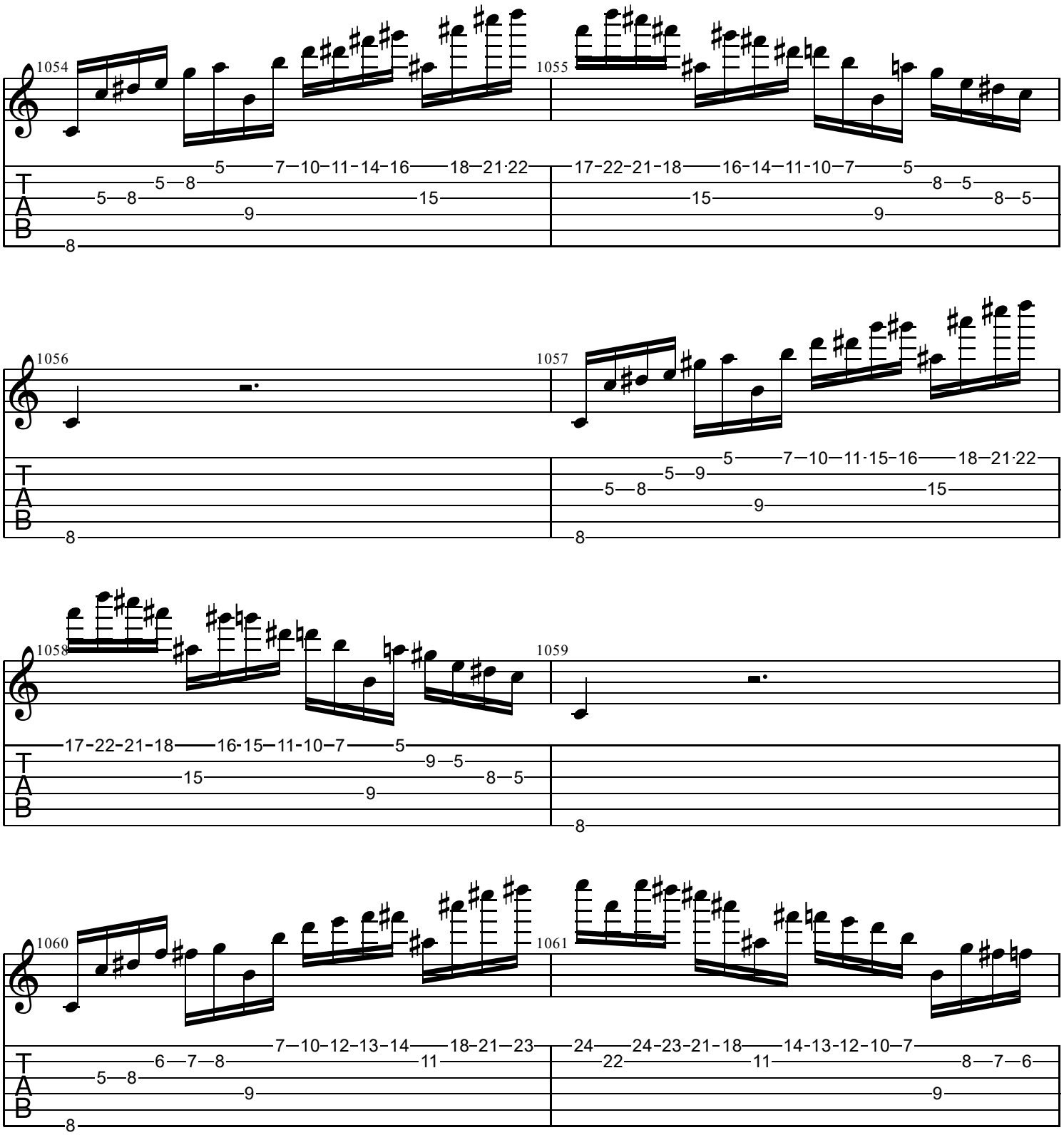
1054
1055
1056
1057
1058
1059
1060
1061
T
A
B

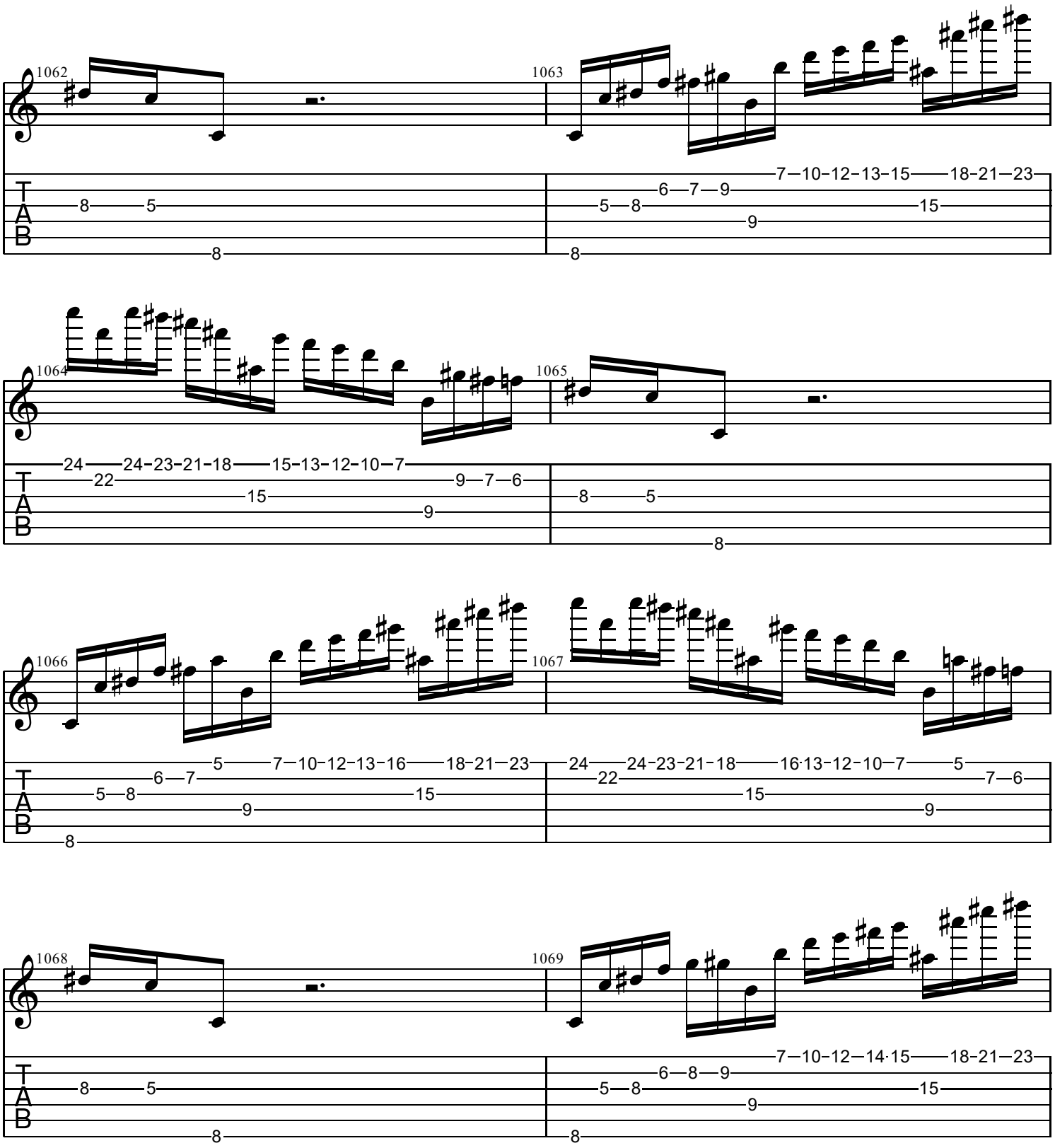
1062
1063
1064
1065
1066
1067
1068
1069
T
A
B

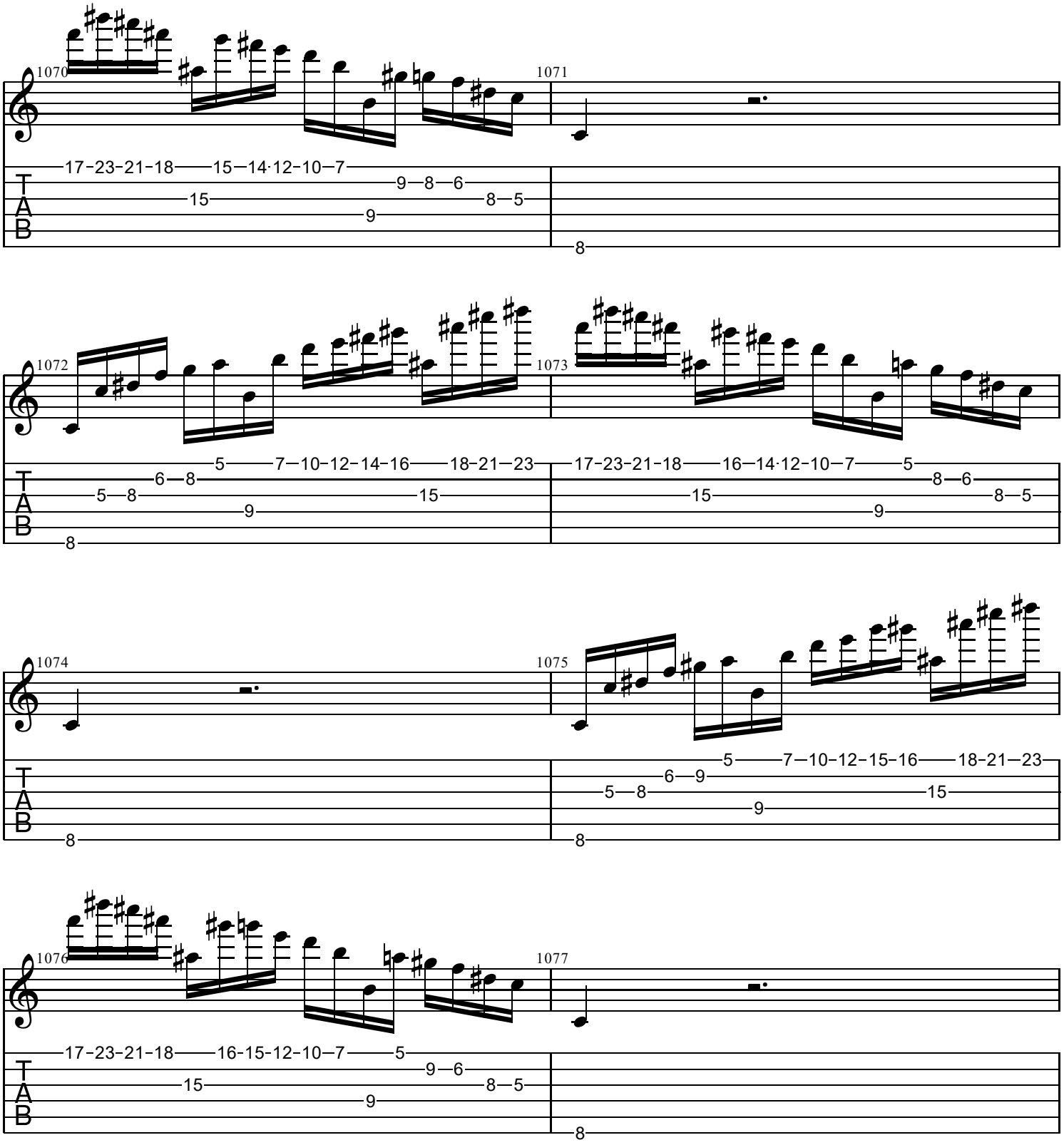
1070
1071
17-23-21-18 15-14-12-10-7
9-8-6
15
8-5
9
8
1072
1073
5 7-10-12-14-16 18-21-23
6-8
5-8
15
9
8
17-23-21-18 16-14-12-10-7 5
8-6
15
8-5
9
1074
1075
5 7-10-12-15-16 18-21-23
6-9
5-8
15
9
8
8
1076
1077
17-23-21-18 16-15-12-10-7 5
9-6
15
8-5
9
8
T
A
B

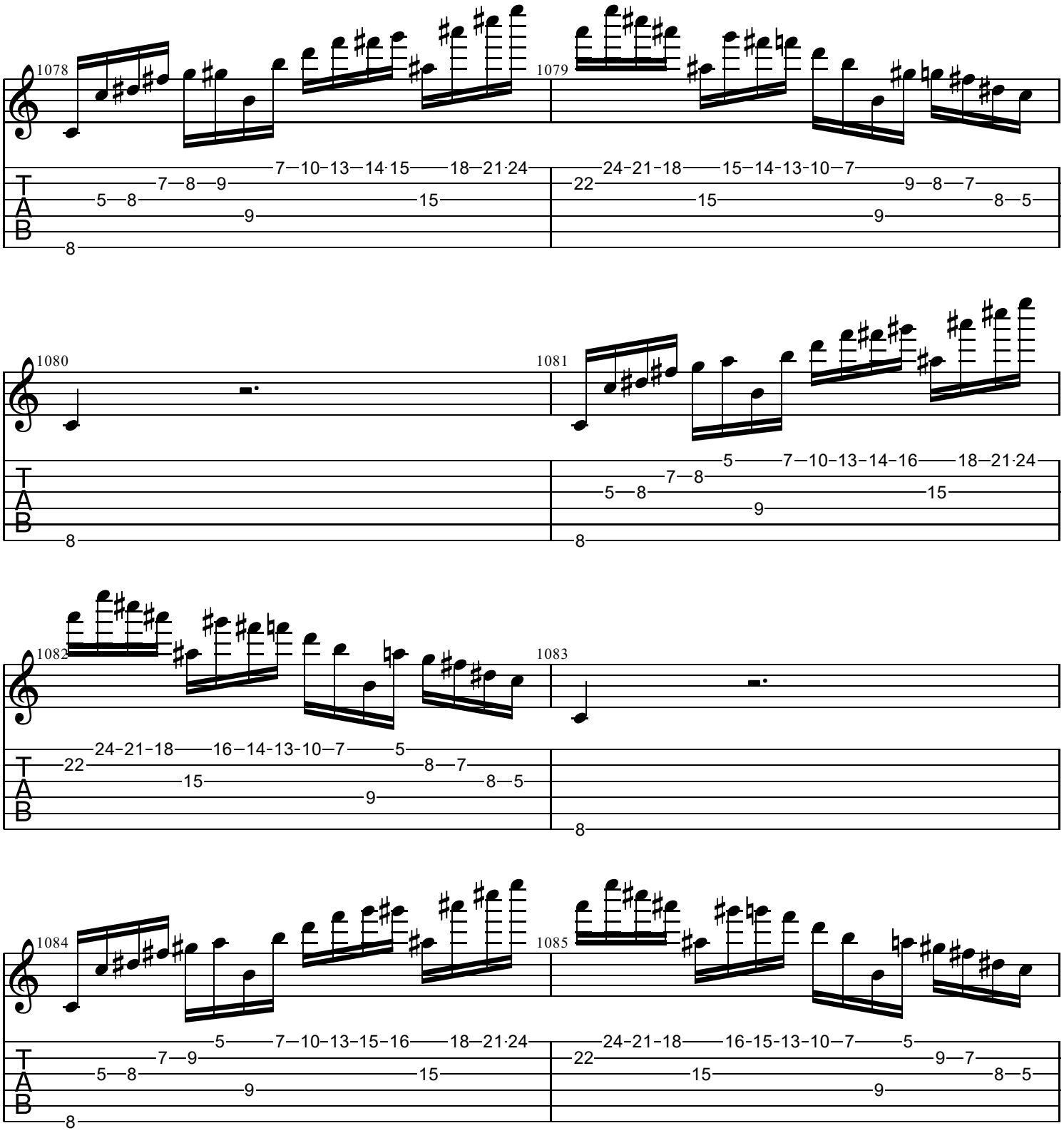
1078
1079
1080
1081
1082
1083
1084
1085
T
A
B

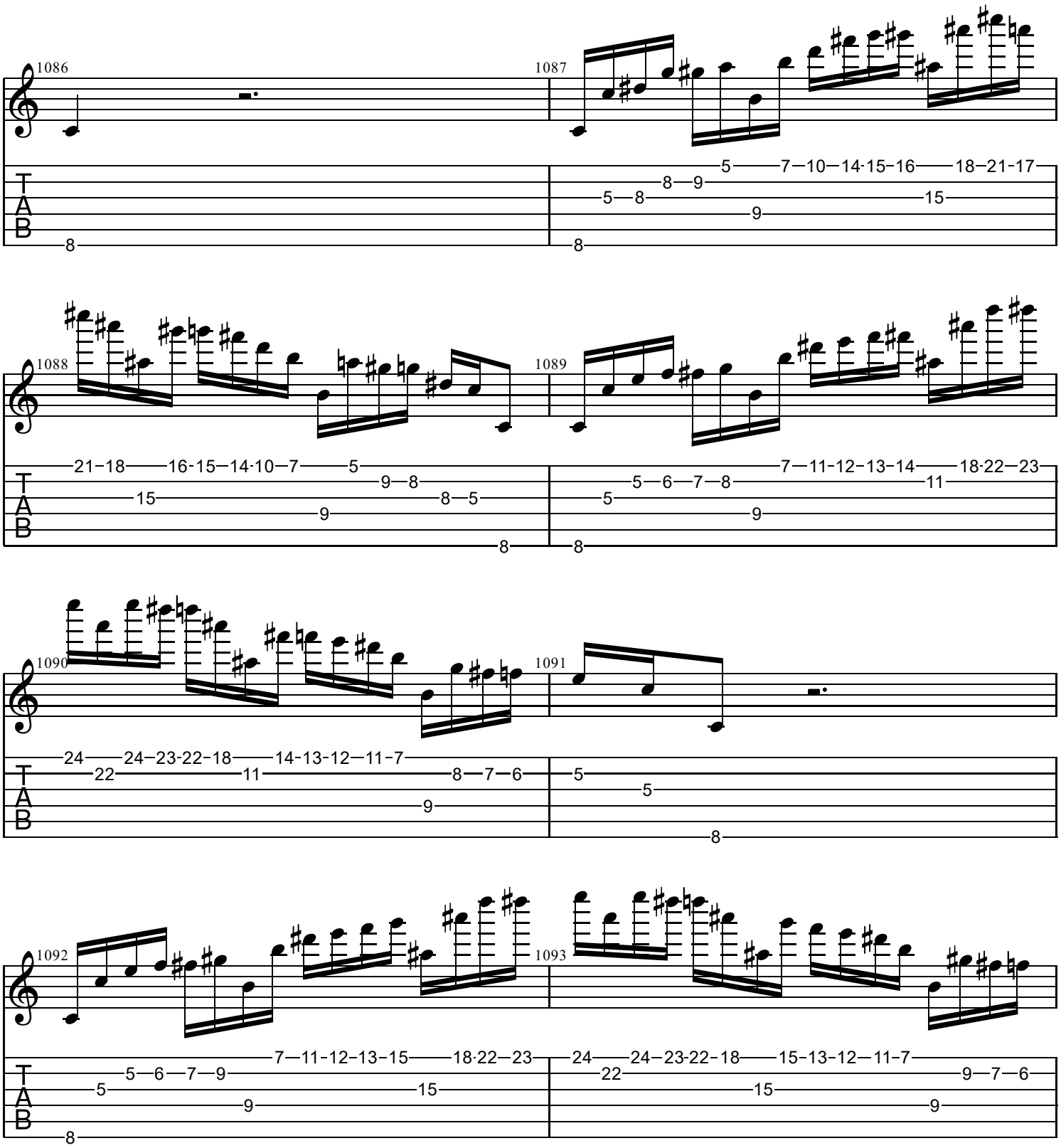
1086
1087
1088
1089
1090
1091
1092
1093
T
A
B

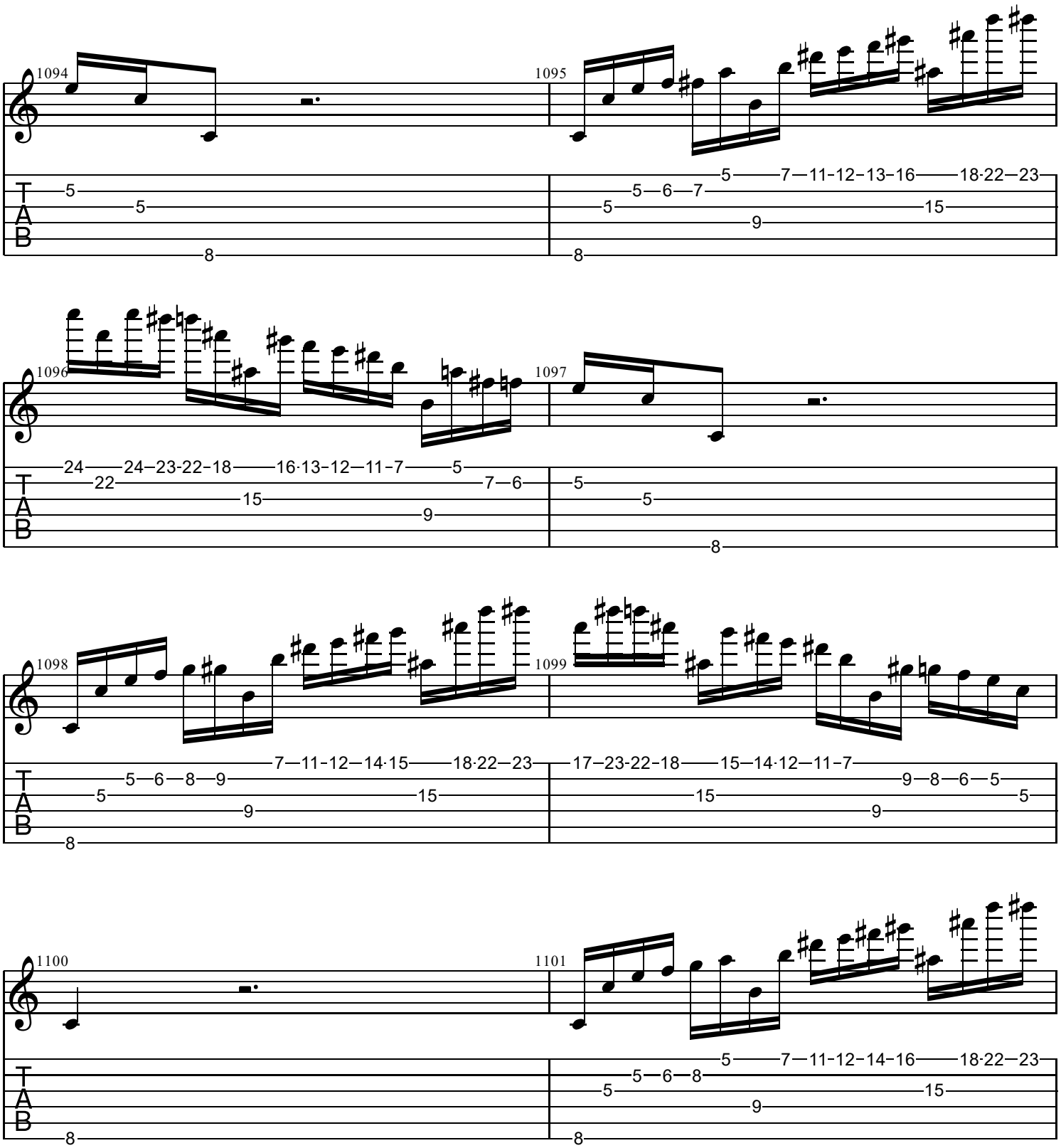
1094
1095
1096
1097
1098
1099
1100
1101
T
A
B

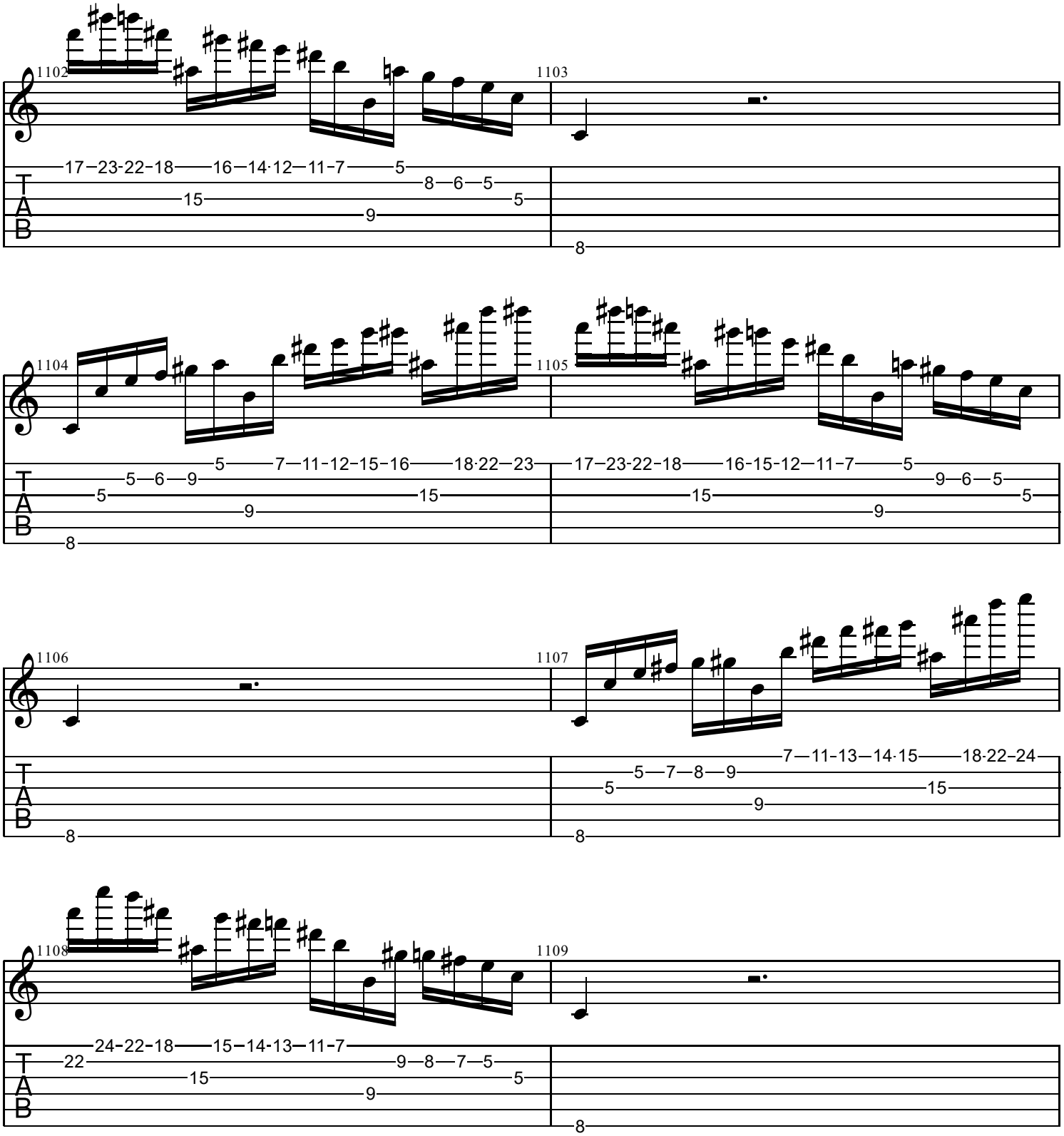
1102
1103
17–23-22–18——16–14·12–11–7——5
8—6—5
15
5
9
8
1104
1105
5——7—11-12-15-16——18·22—23
5—6—9
5
15
9
8
17–23-22–18——16-15-12—11–7——5
9—6—5
15
5
9
1106
1107
7—11-13—14·15——18·22–24
5—7—8—9
5
15
9
8
8
1108
1109
24-22–18——15–14-13—11–7
22
9—8—7—5
15
5
9
8

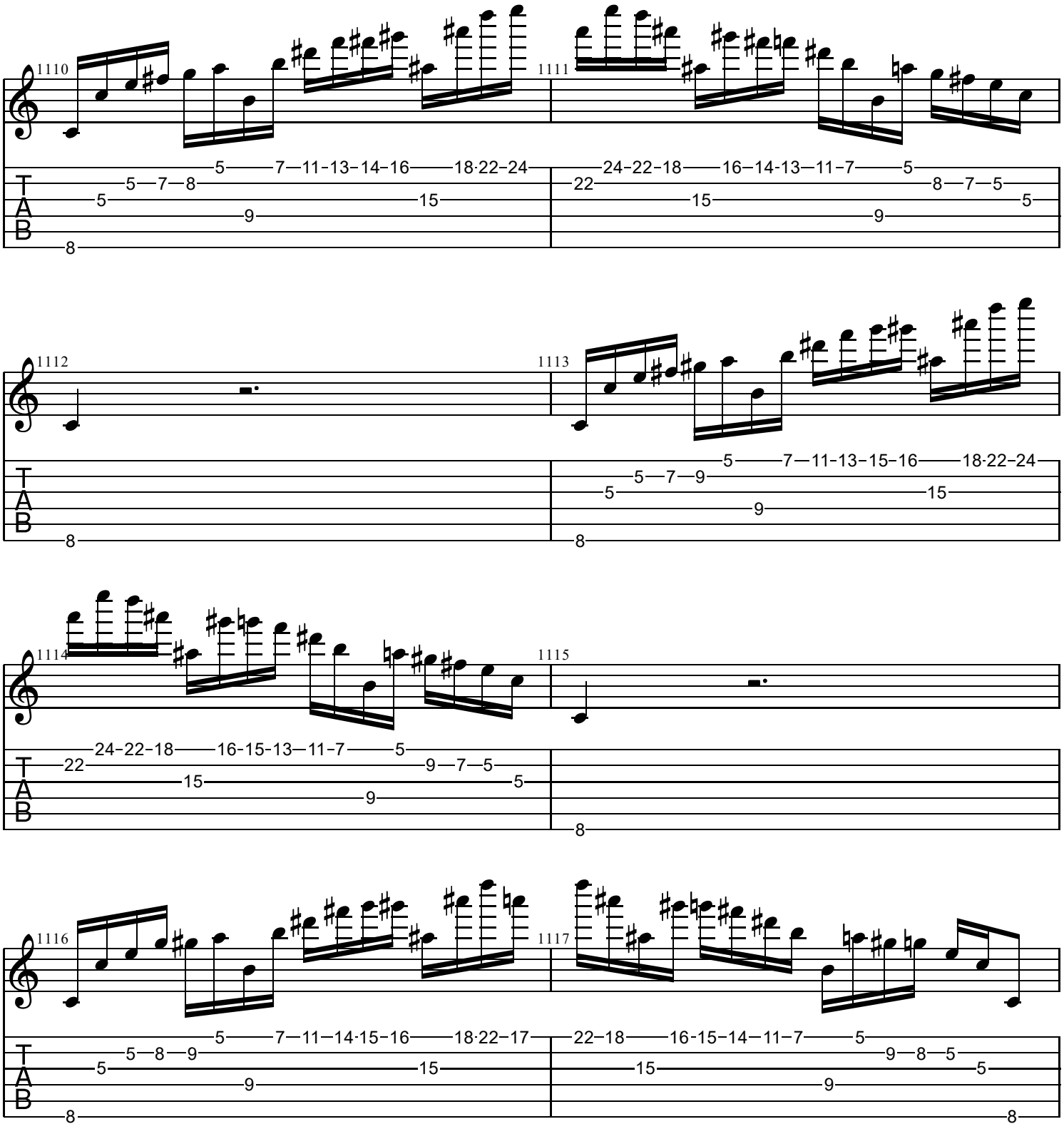
1110
1111
1112
1113
1114
1115
1116
1117
T
A
B

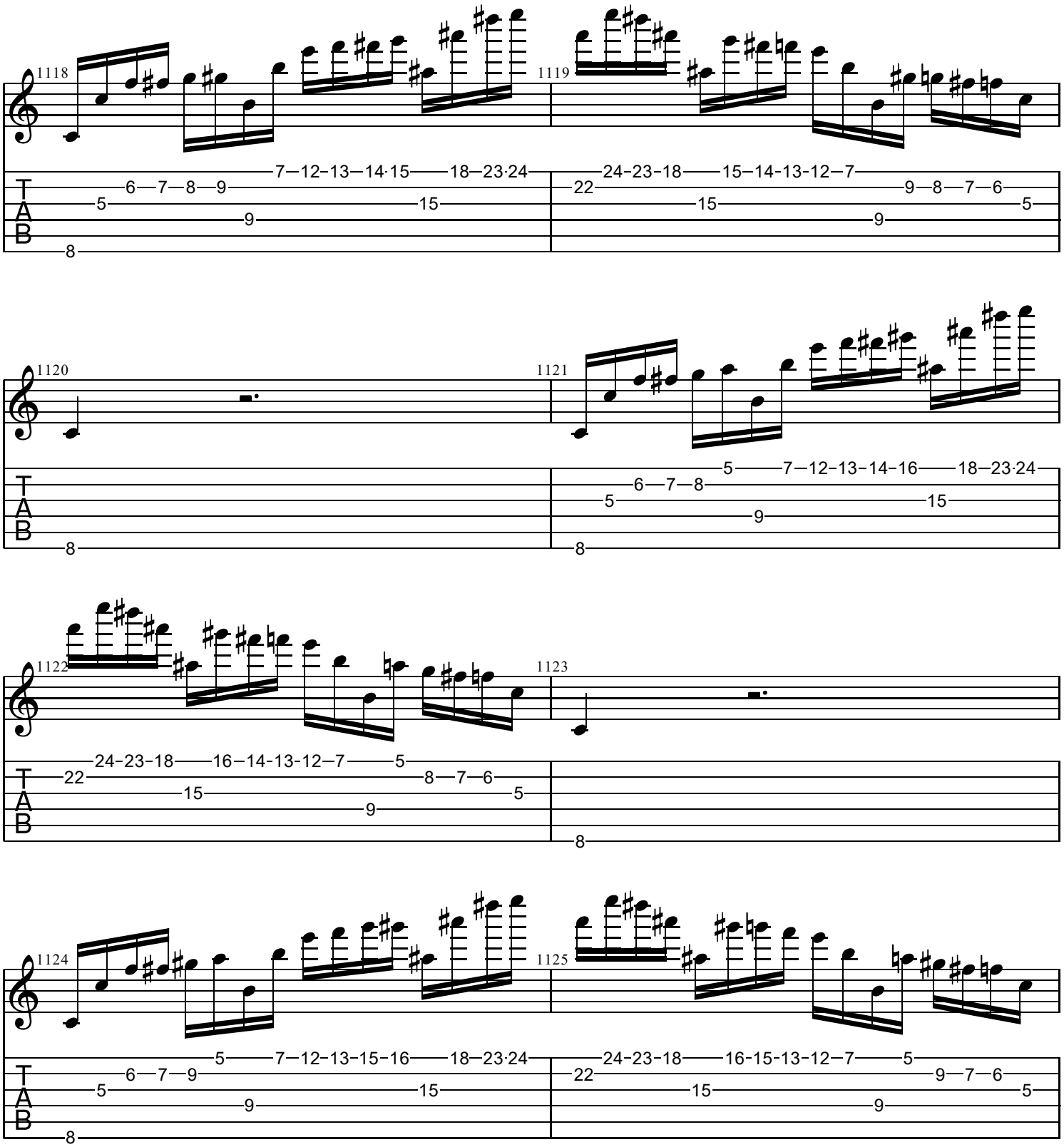
1118
1119
1120
1121
1122
1123
1124
1125
T
A
B

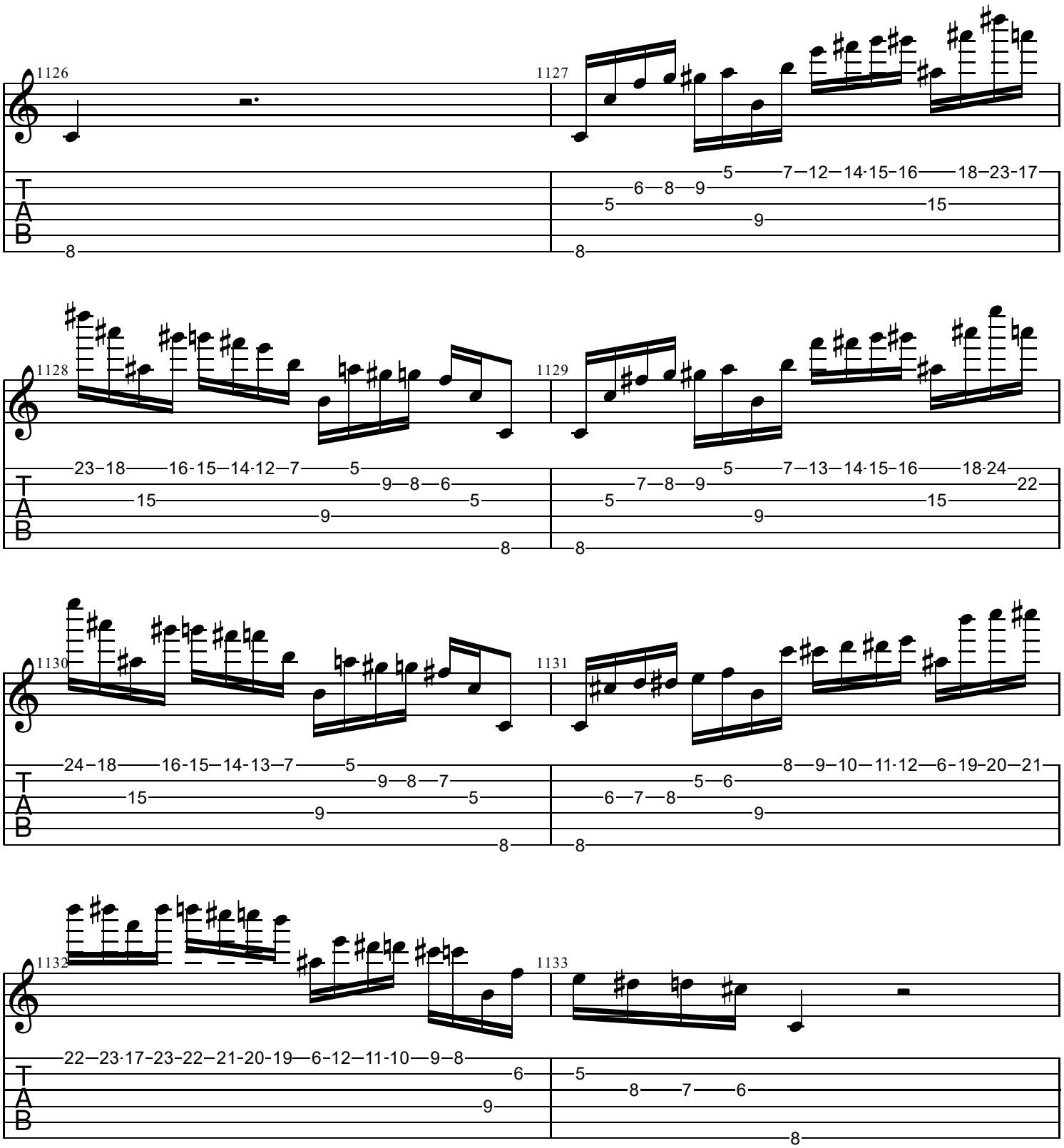
1126
1127
1128
1129
1130
1131
1132
1133
T
A
B

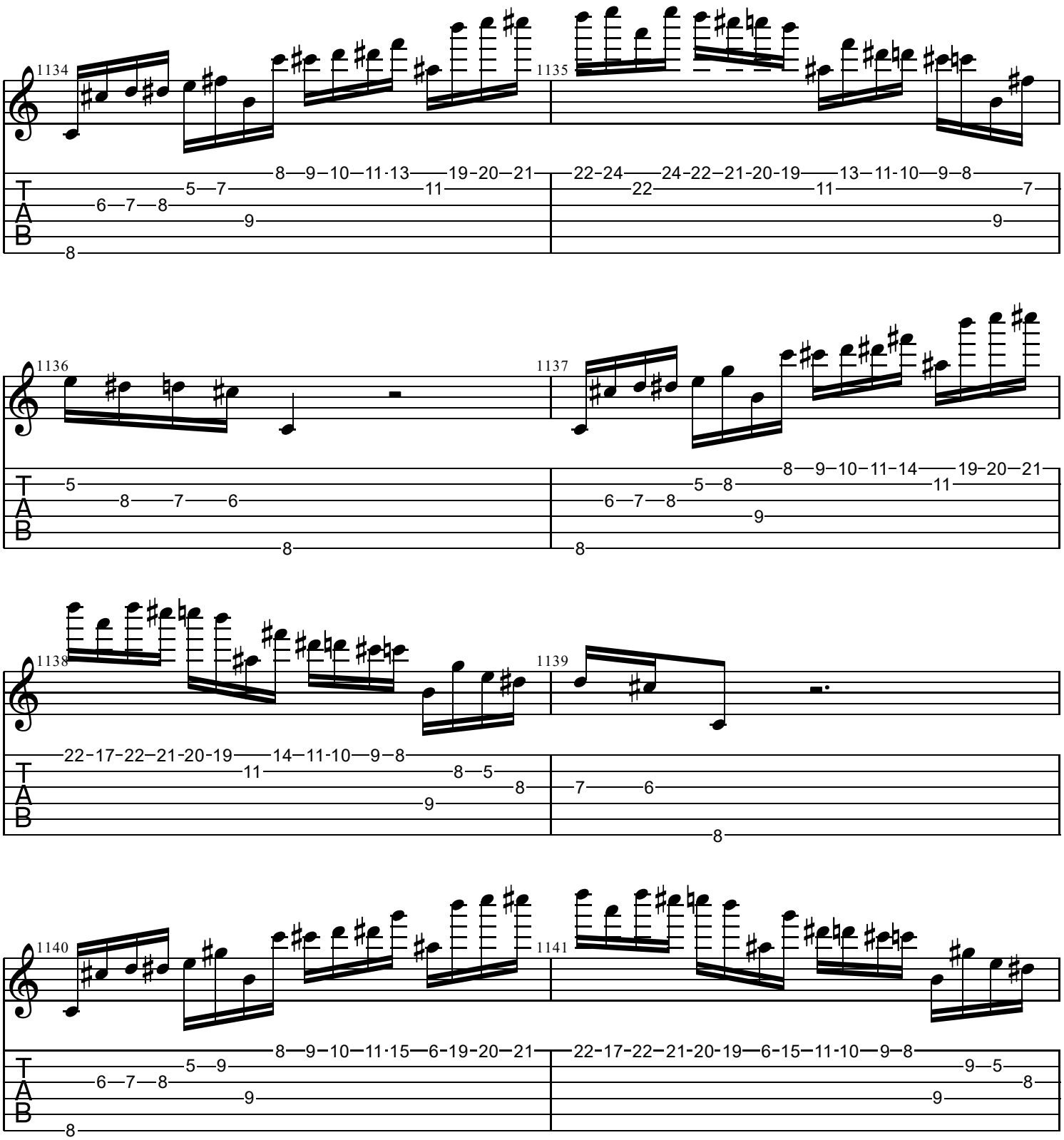
1134
1135
1136
1137
1138
1139
1140
1141
T
A
B

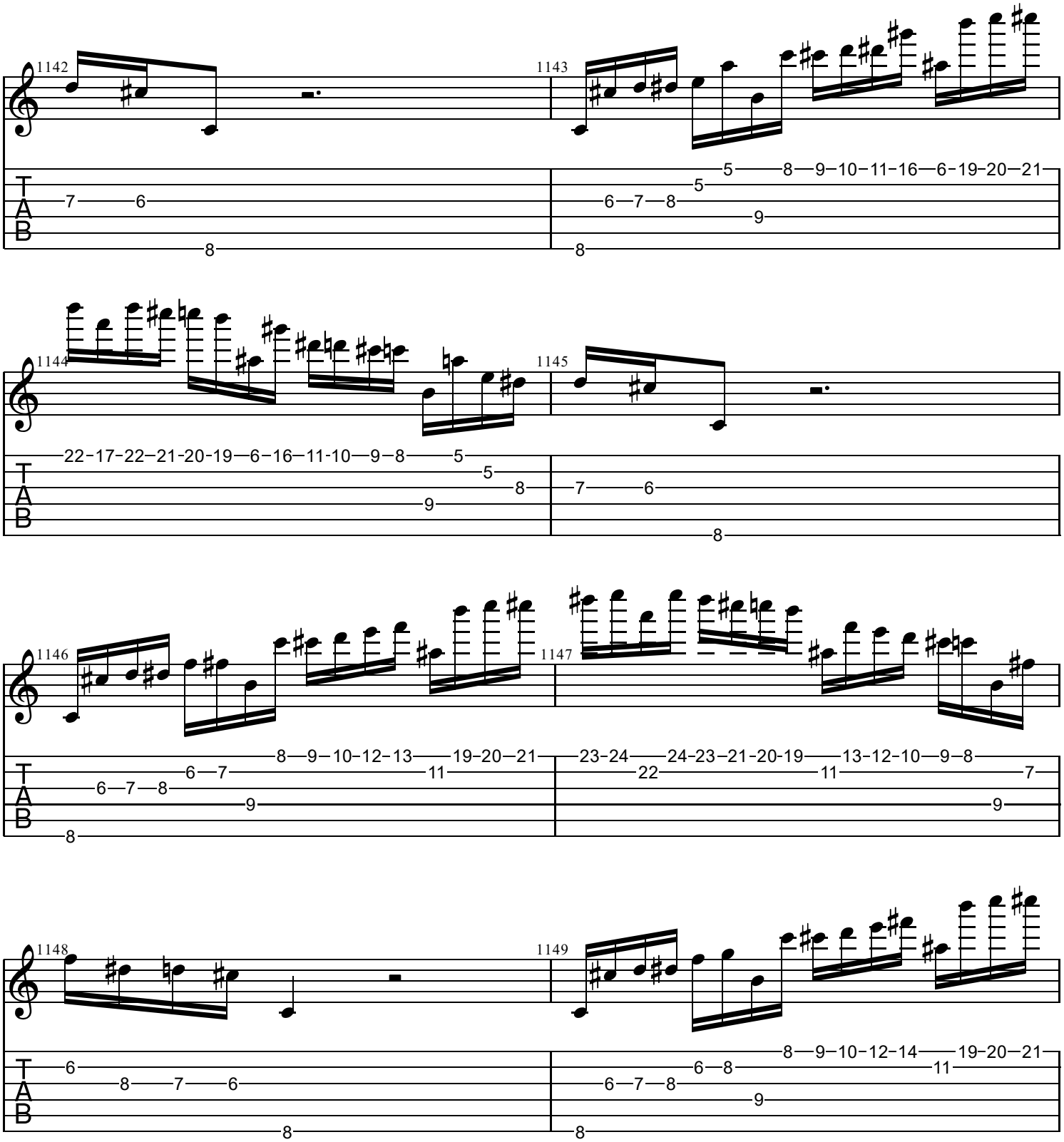
1142
1143
1144
1145
1146
1147
1148
1149
T
A
B

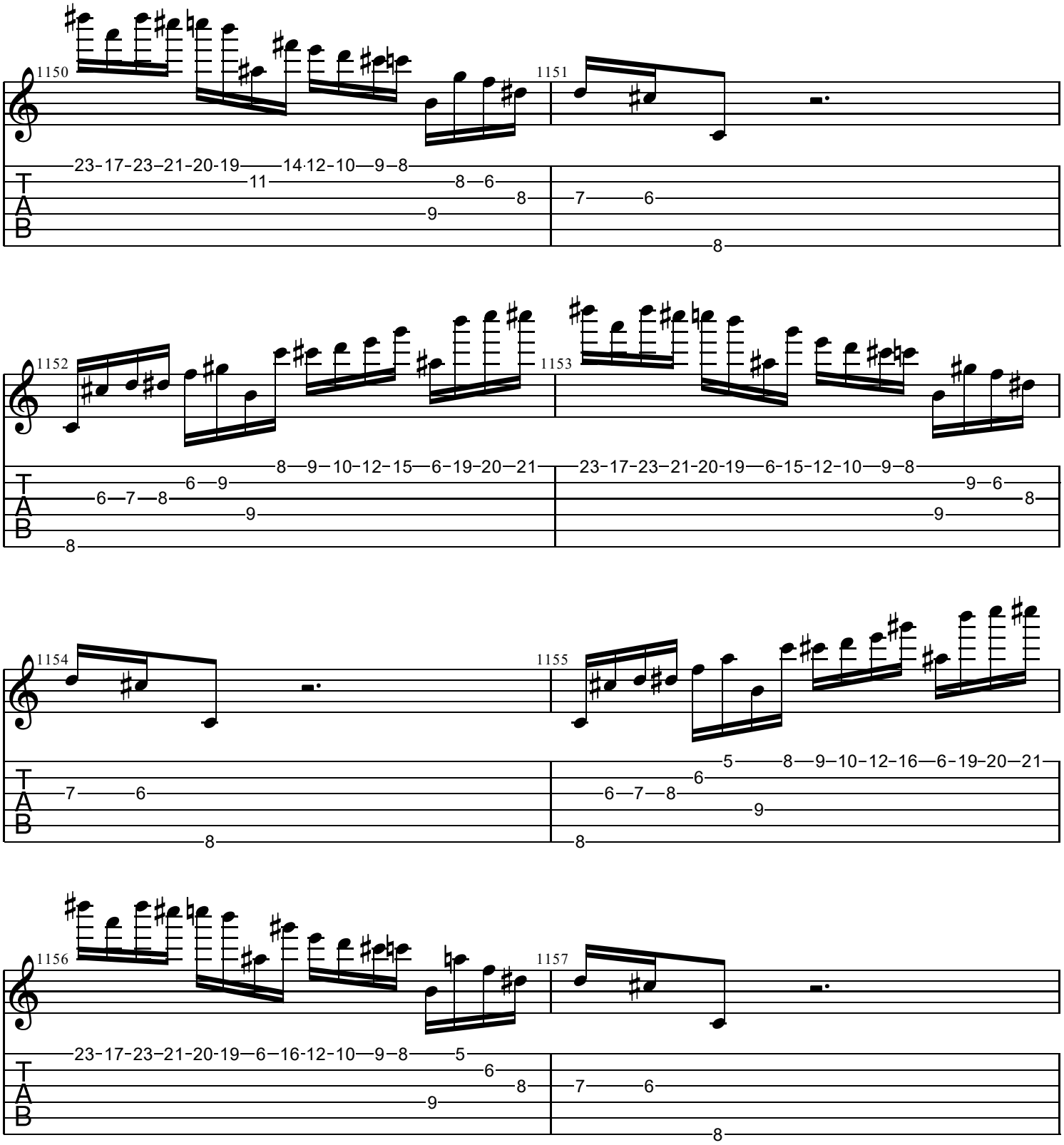
1150
1151
1152
1153
1154
1155
1156
1157
T
A
B

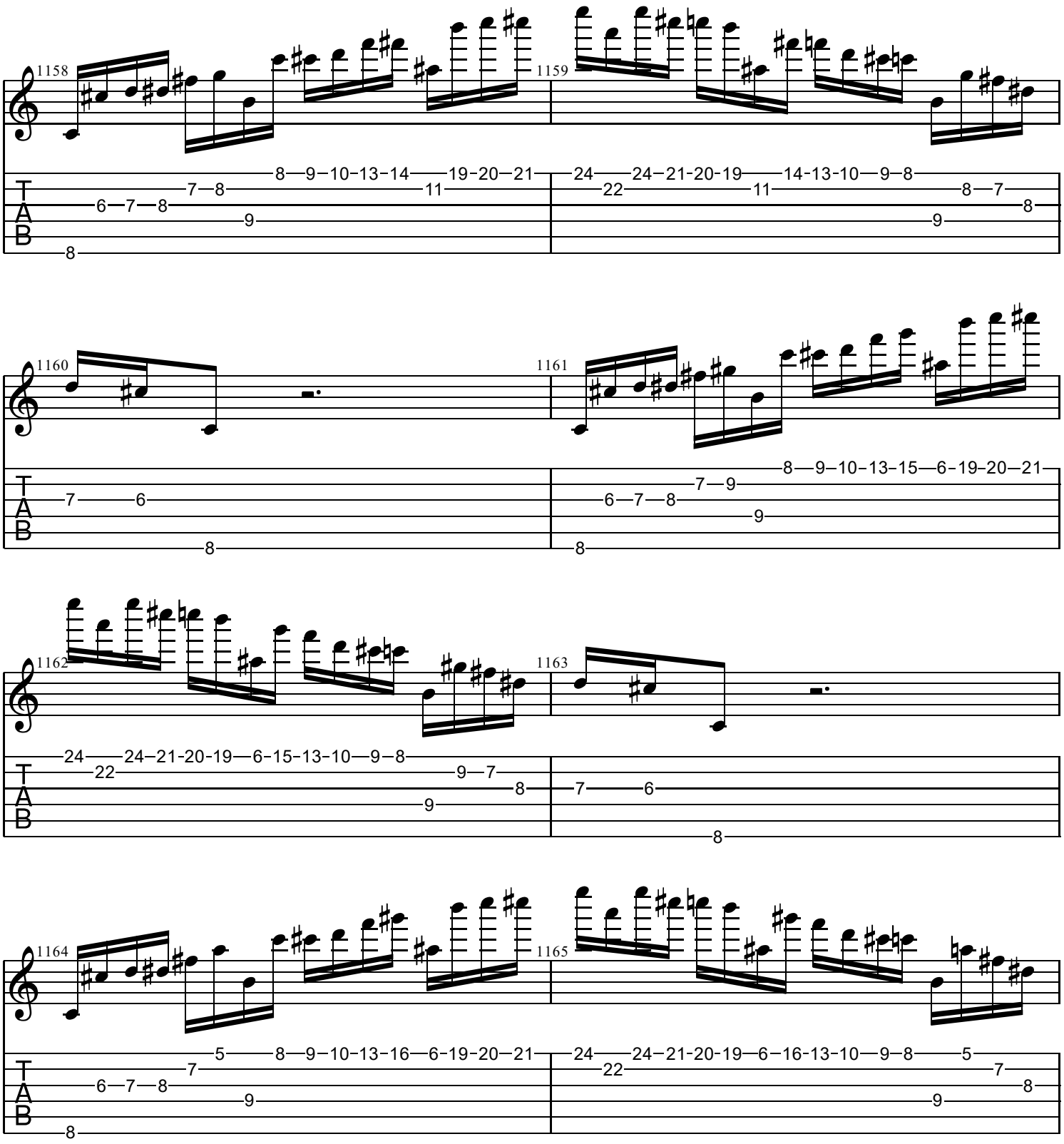
1158
1159
1160
1161
1162
1163
1164
1165
T
A
B

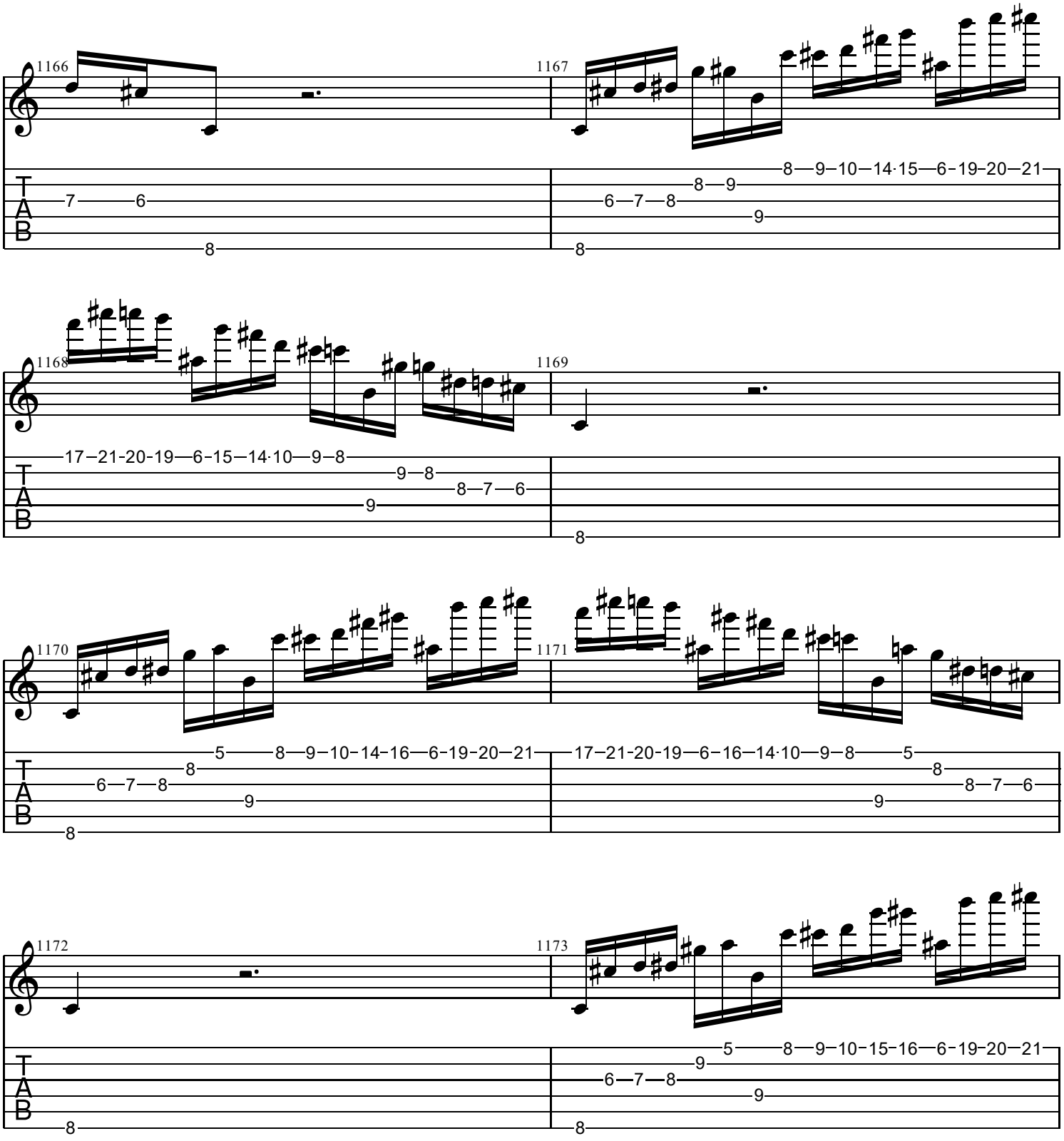
1166
1167
1168
1169
1170
1171
1172
1173
T
A
B

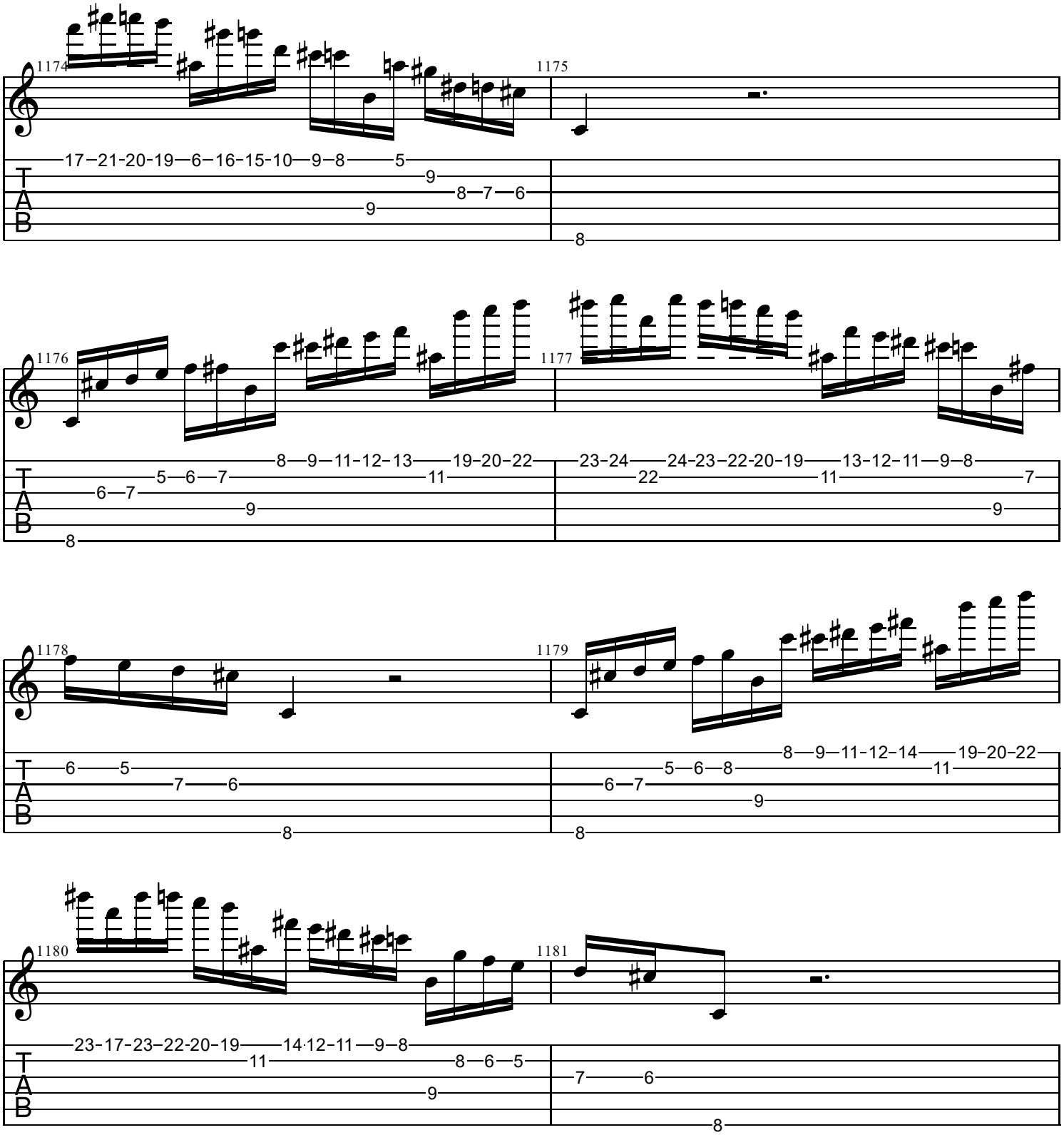
1174
1175
17–21-20-19—6–16-15-10—9–8——5
9
8—7—6
9
8
1176
1177
8—9—11-12-13——19-20-22
5—6—7
11
6—7
9
8
23-24——24-23-22-20-19——13-12-11—9–8
22
11
7
9
1178
1179
6——5
7——6
8
8—9—11-12-14——19-20-22
5—6—8
11
6—7
9
8
1180
1181
23-17-23–22-20-19——14·12-11—9–8
11
8—6—5
9
7——6
8

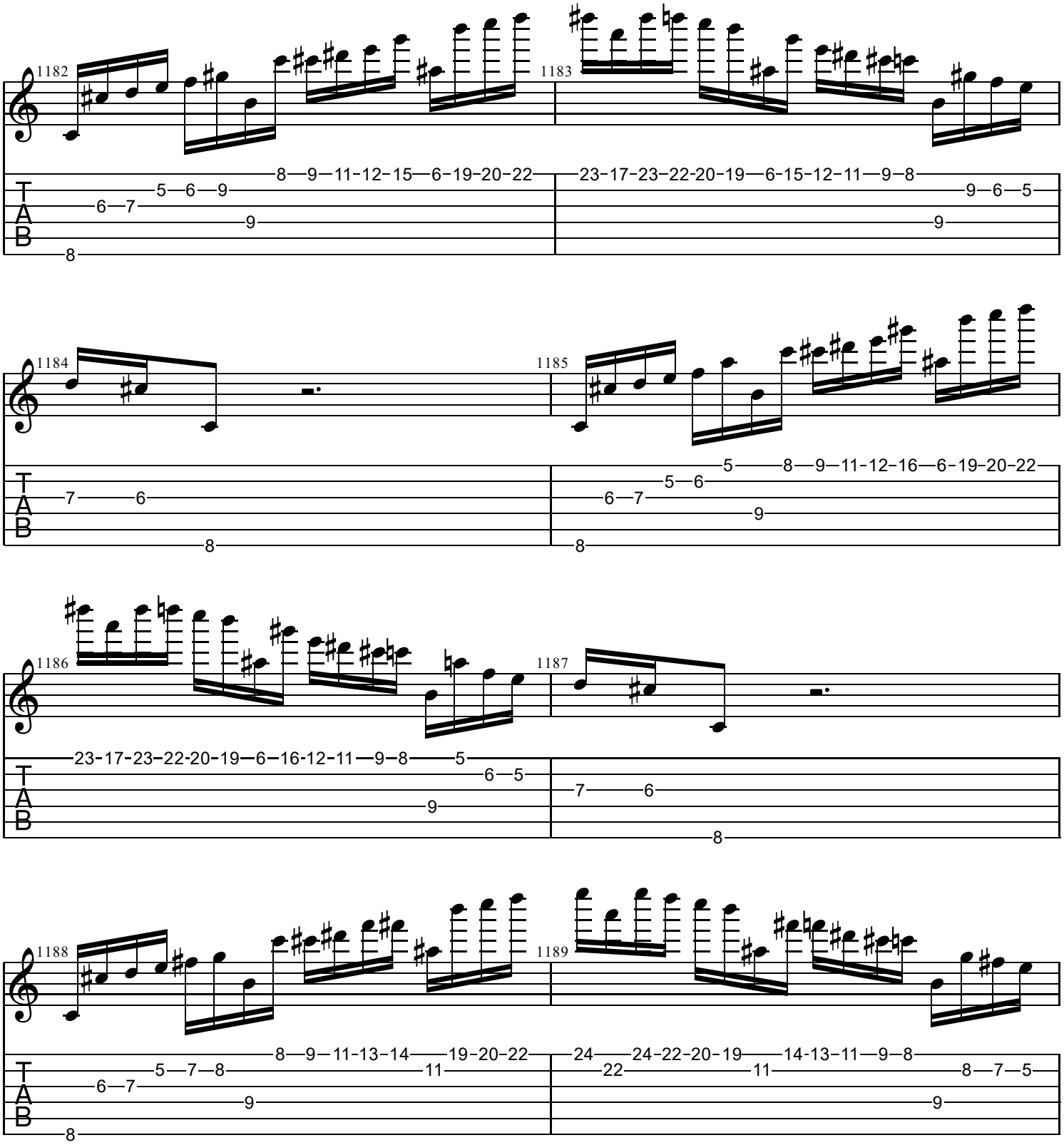
1182
1183
1184
1185
1186
1187
1188
1189
T
A
B

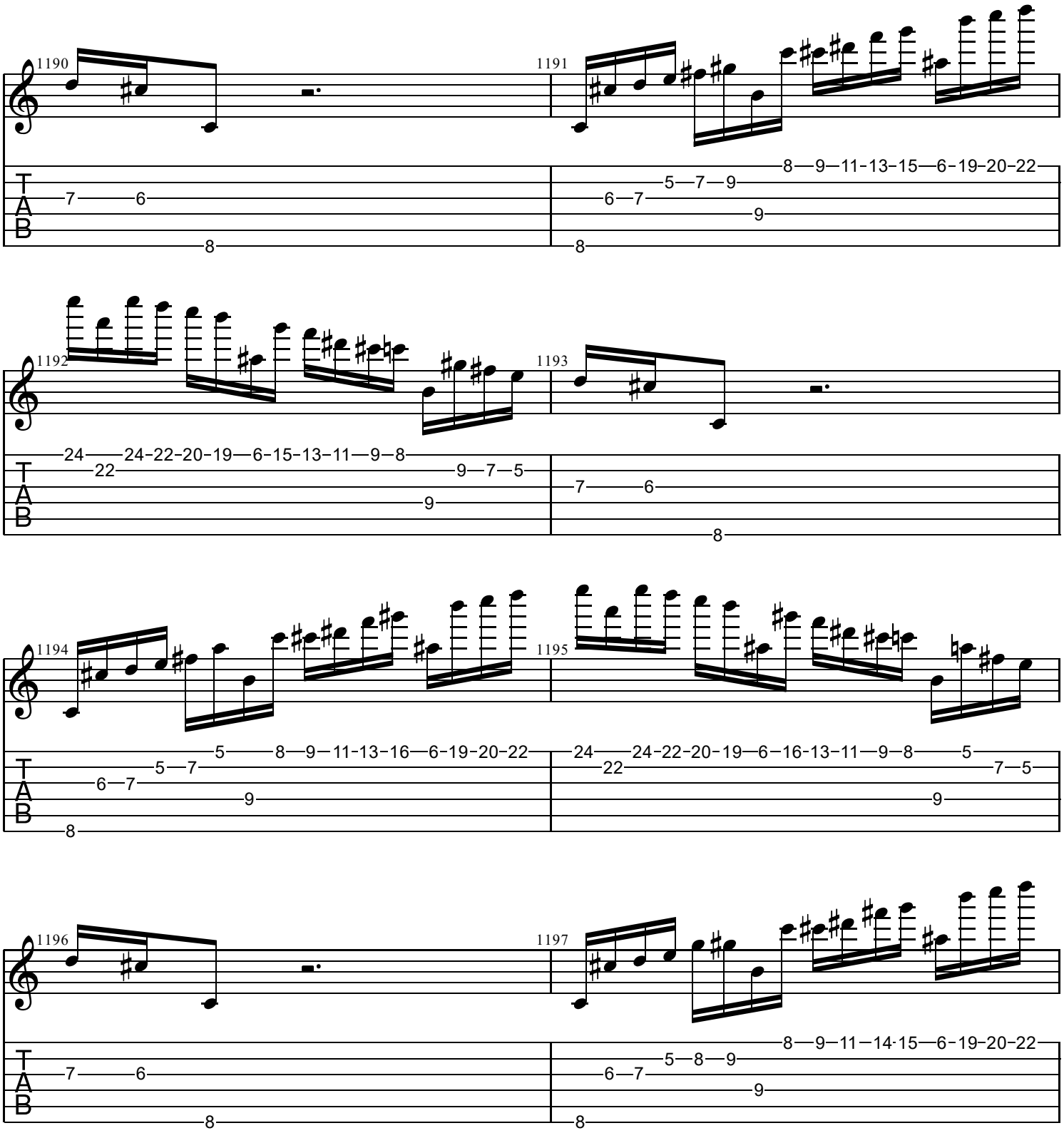
1190
1191
1192
1193
1194
1195
1196
1197
T
A
B

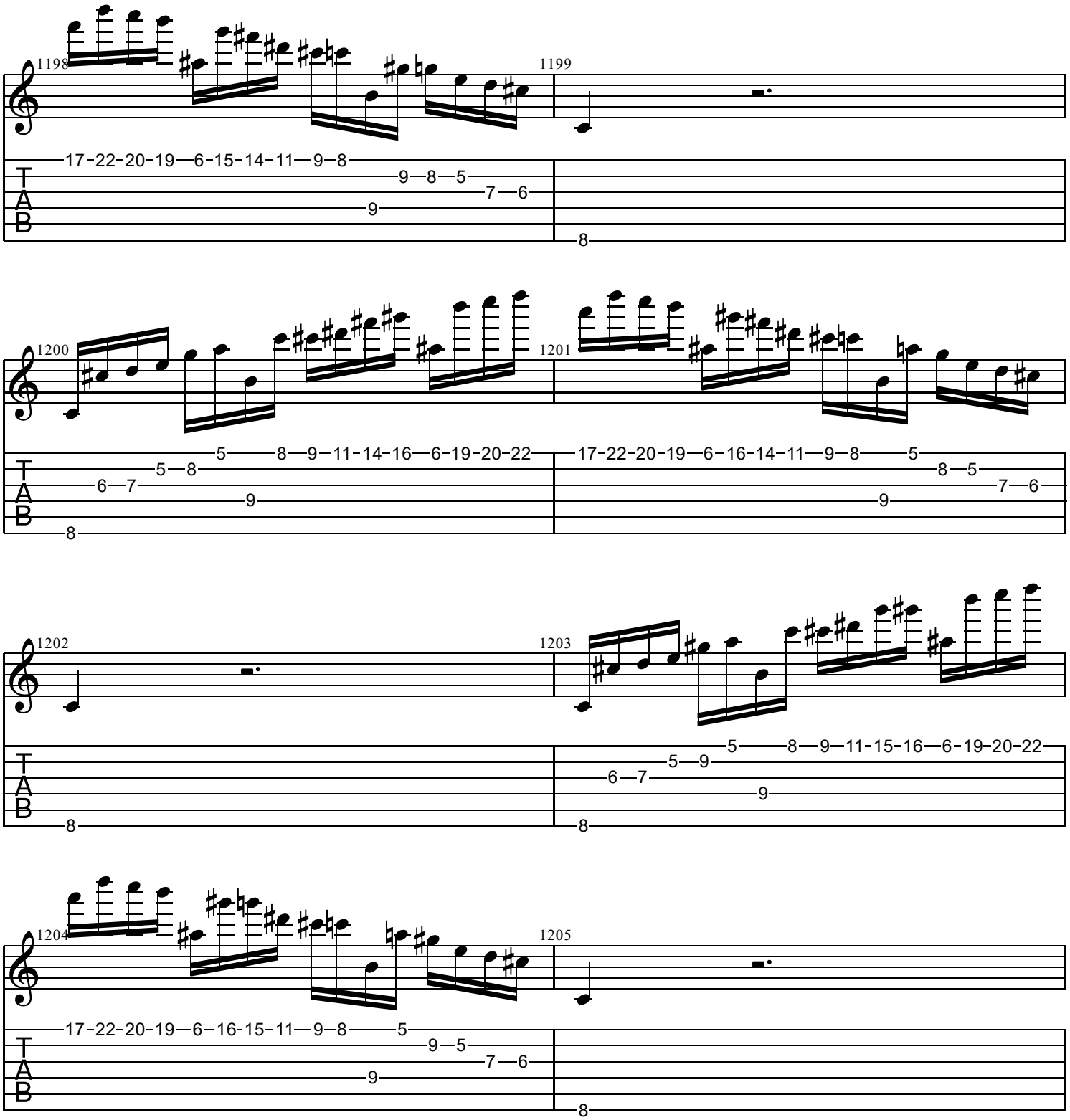
1198
1199
17-22-20-19—6-15-14-11—9—8
9—8—5
7—6
9
8
1200
1201
5—8—9-11-14-16—6-19-20-22
5—8
6—7
9
8
17-22-20-19—6—16-14-11—9—8—5
8—5
7—6
9
1202
1203
5—8—9-11-15-16—6-19-20-22
5—9
6—7
9
8
1204
1205
17-22-20-19—6—16-15-11—9—8—5
9—5
7—6
9
8
T
A
B

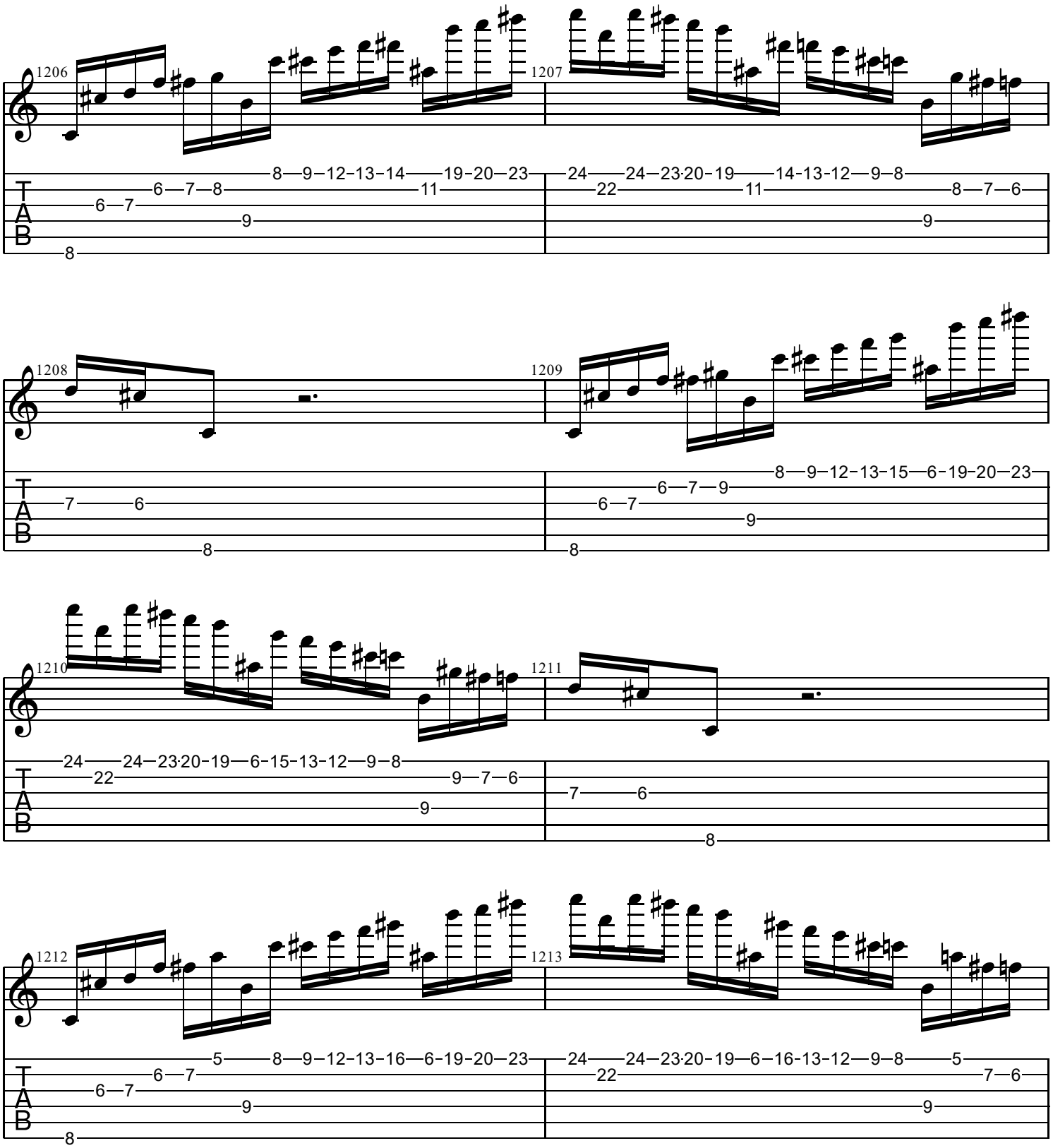
1206
1207
1208
1209
1210
1211
1212
1213
T
A
B

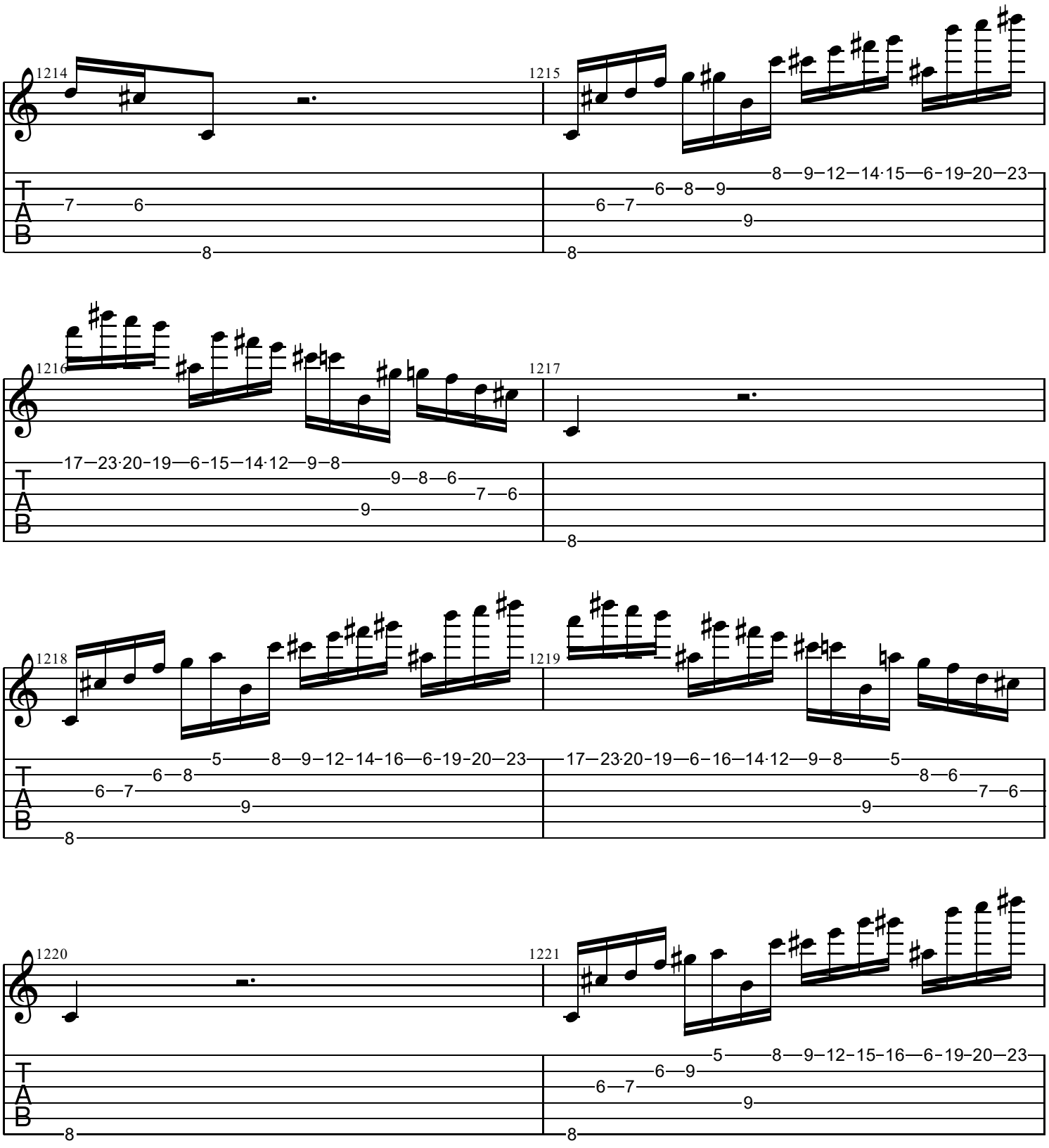
1214
1215
1216
1217
1218
1219
1220
1221
T
A
B

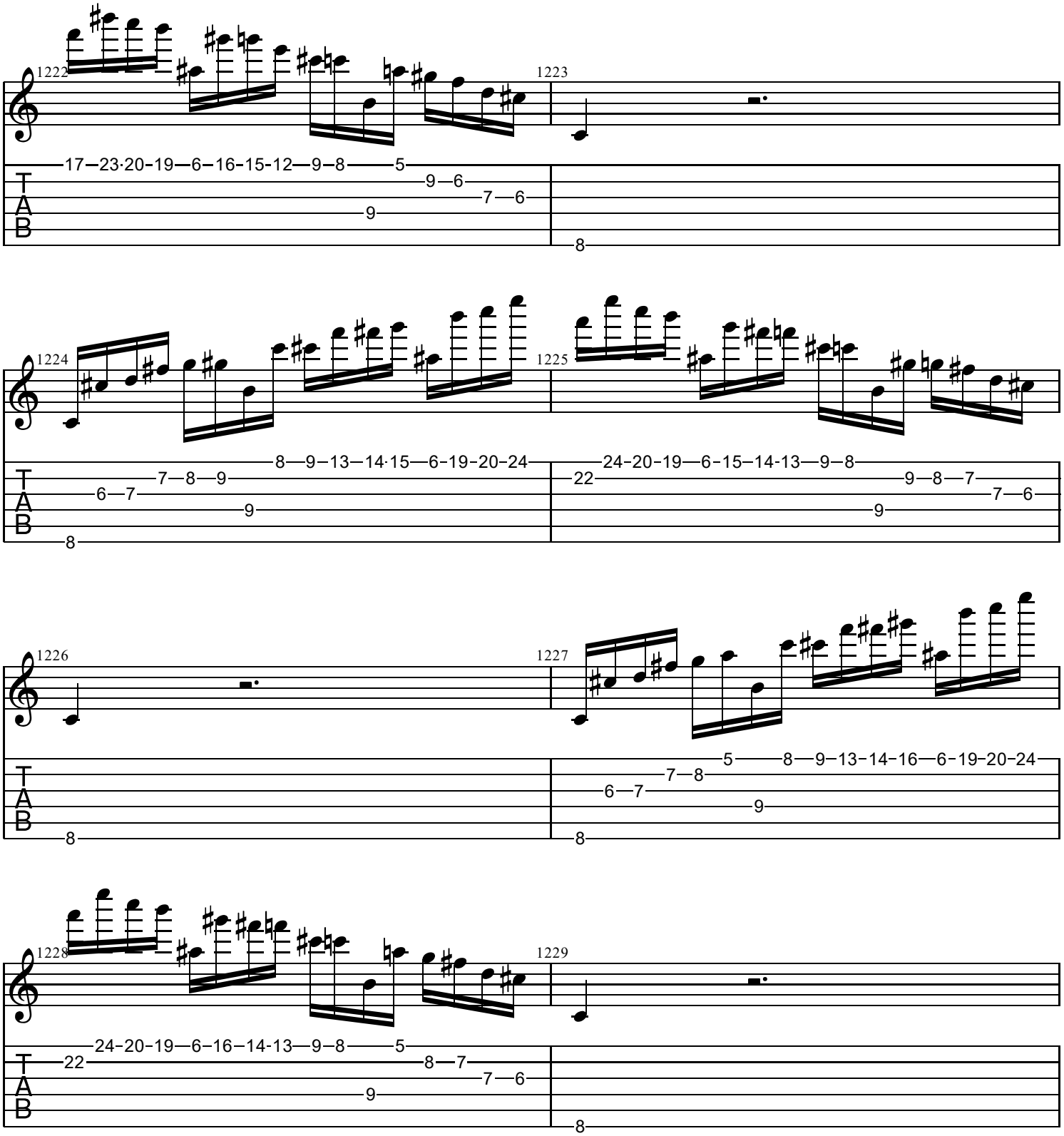
1222
1223
17–23·20–19–6–16–15–12–9–8–5
9–6
7–6
9
8
1224
1225
8–9–13–14·15–6–19–20–24
7–8–9
6–7
9
8
24–20–19–6–15–14–13–9–8
22
9–8–7
7–6
9
1226
1227
5–8–9–13–14–16–6–19–20–24
7–8
6–7
9
8
8
1228
1229
24–20–19–6–16–14–13–9–8–5
22
8–7
7–6
9
8

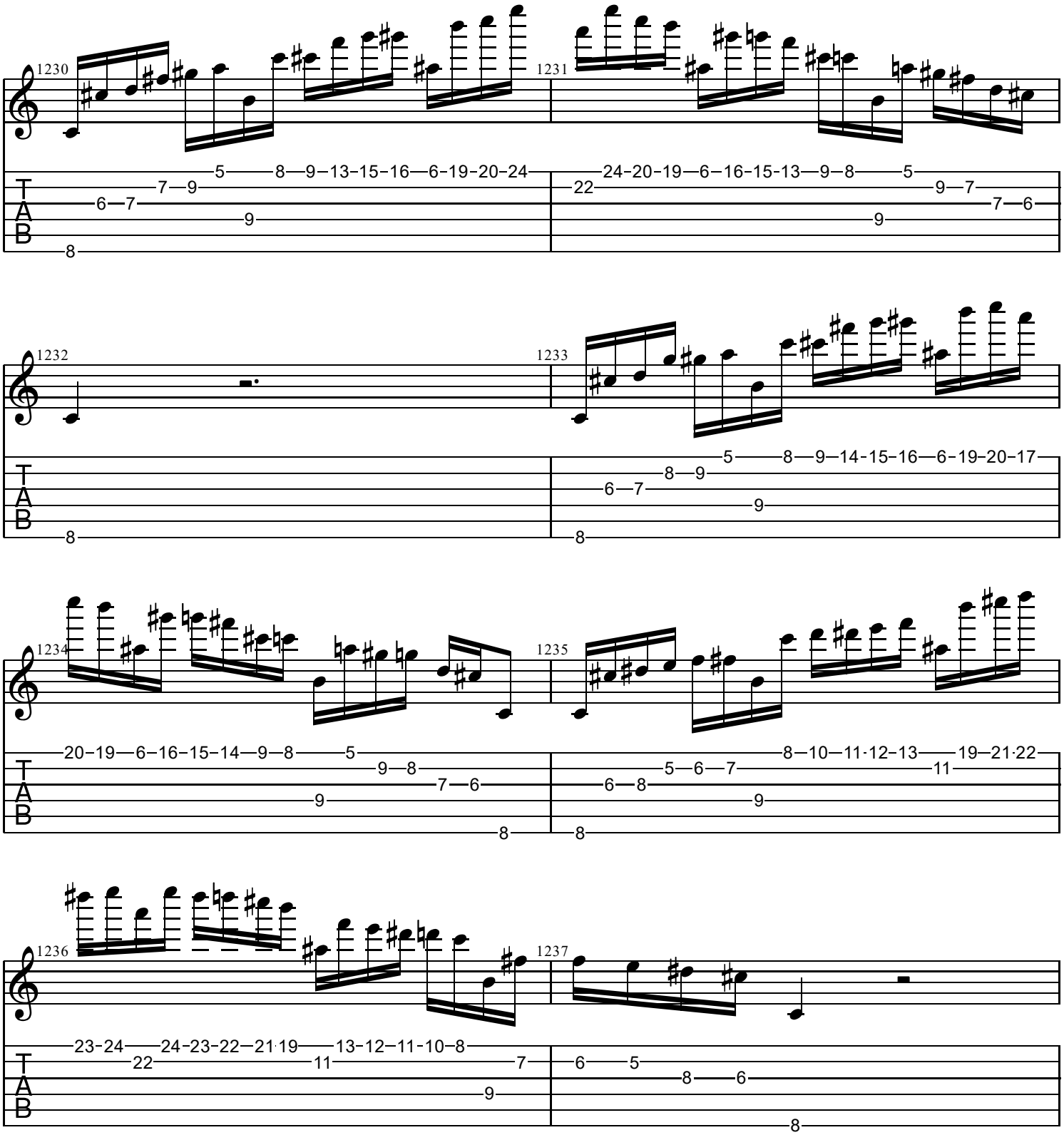
1230
1231
1232
1233
1234
1235
1236
1237
T
A
B

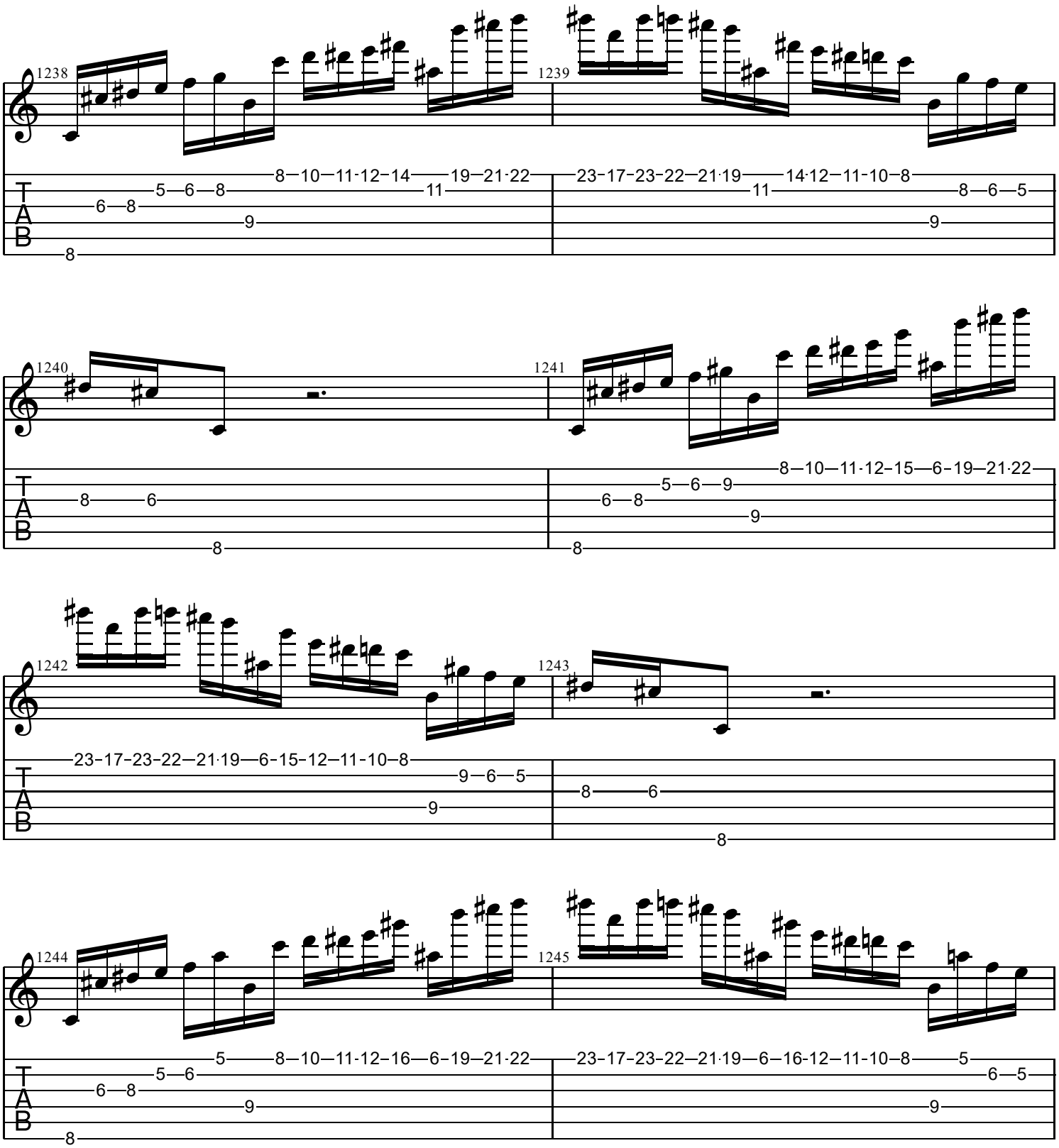
1238
1239
1240
1241
1242
1243
1244
1245
T
A
B

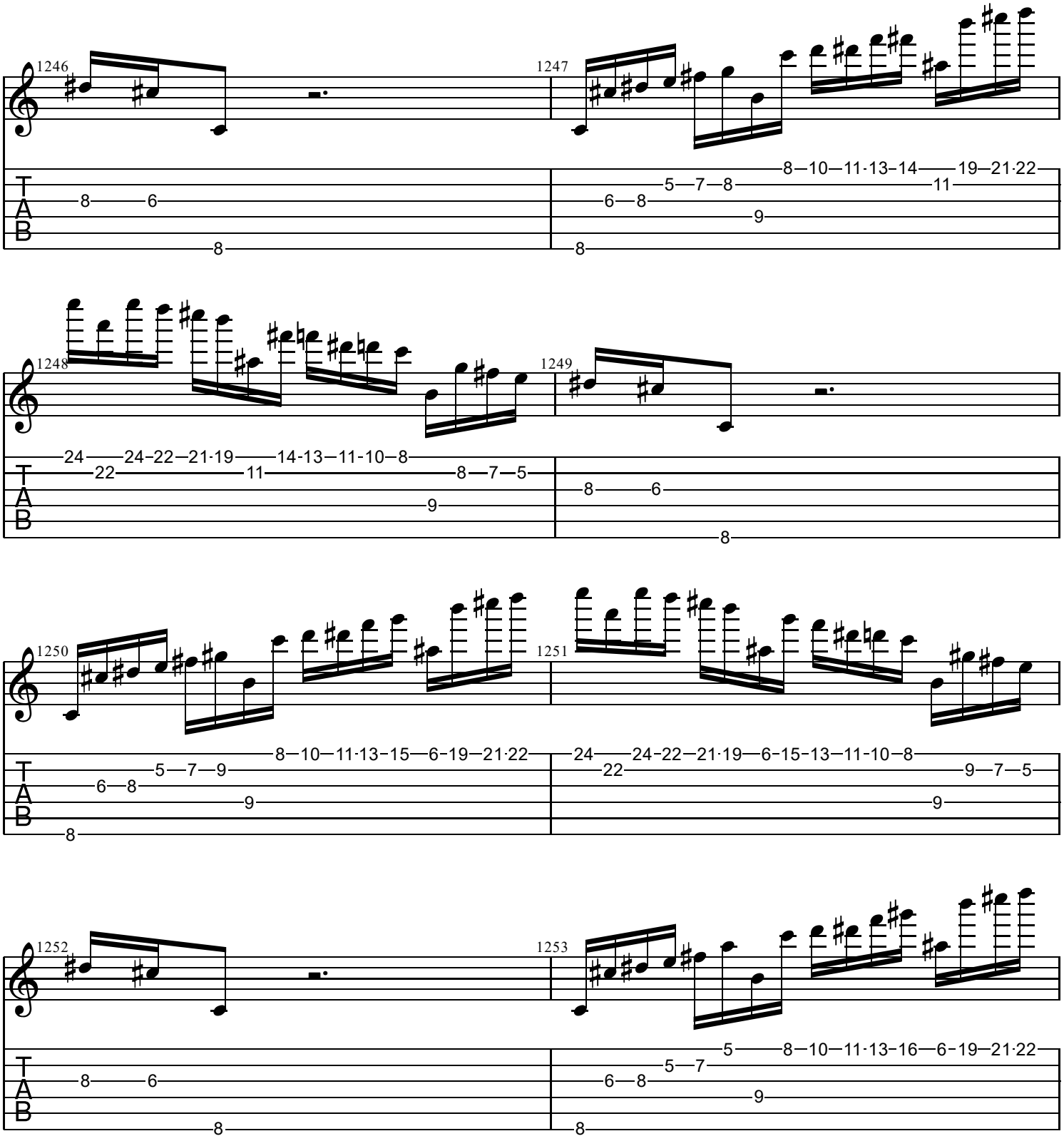
1246
1247
1248
1249
1250
1251
1252
1253
T
A
B

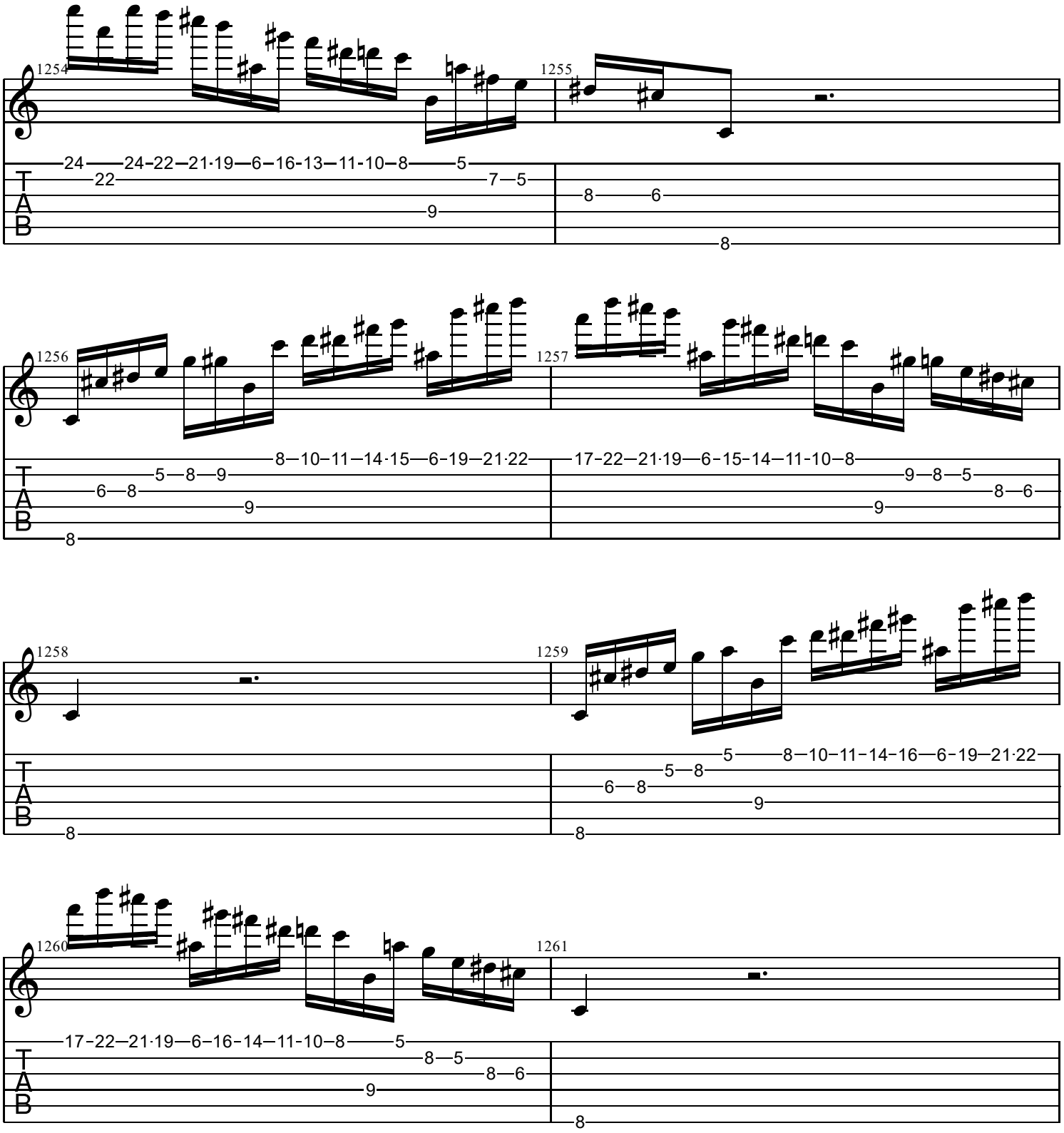
1254
1255
1256
1257
1258
1259
1260
1261
T
A
B

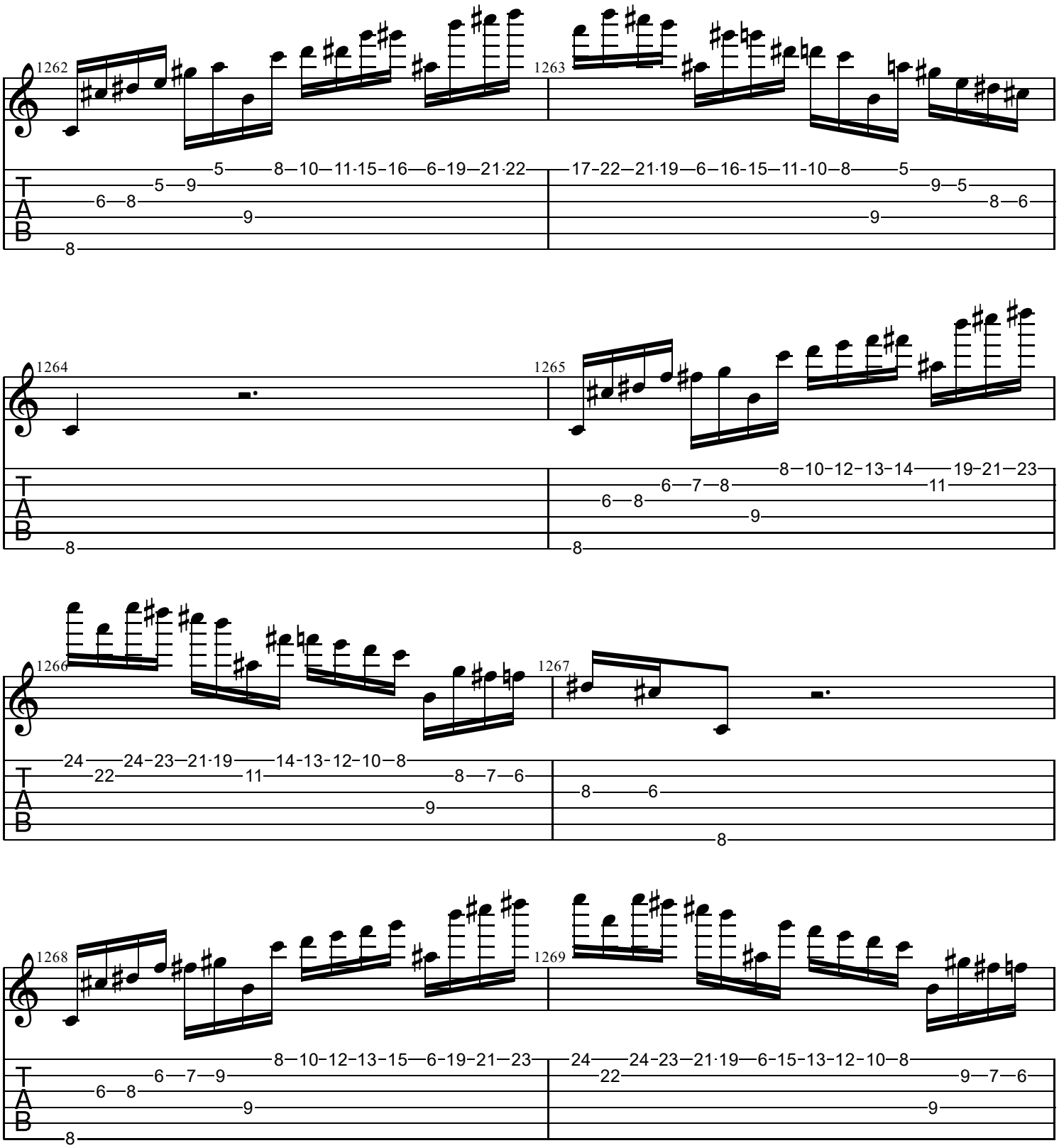
1262
1263
1264
1265
1266
1267
1268
1269
T
A
B

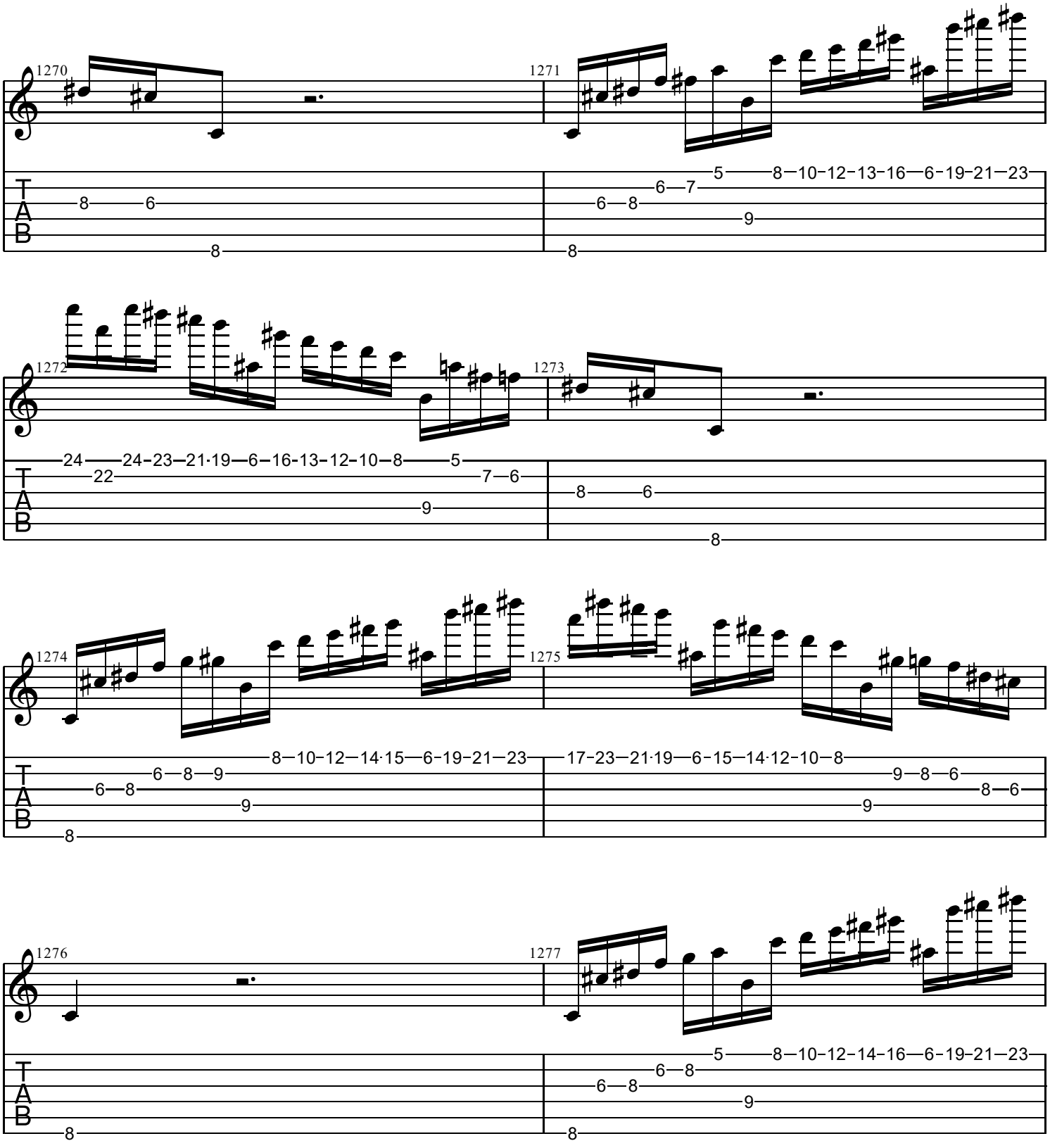
1270
1271
1272
1273
1274
1275
1276
1277
T
A
B

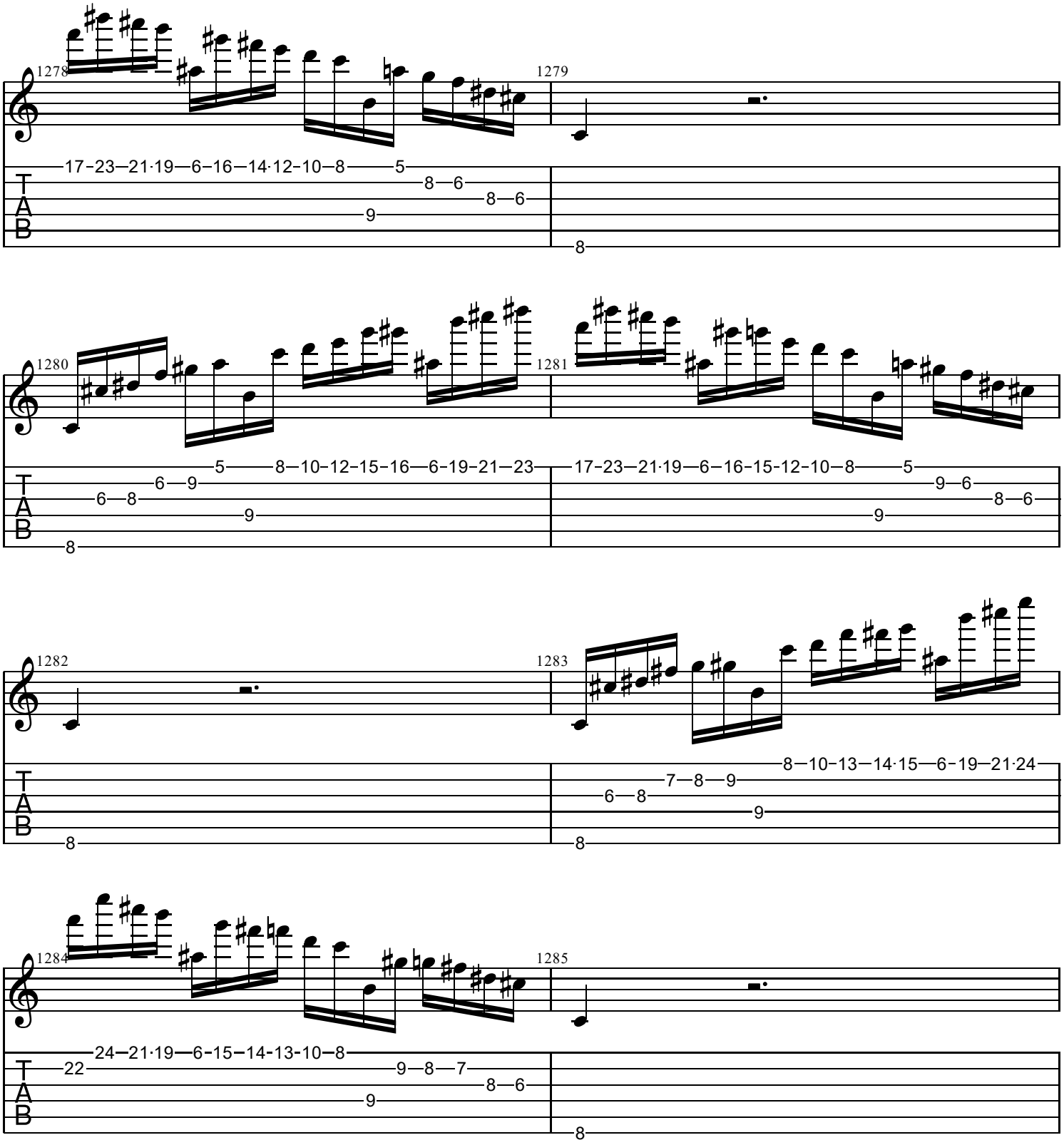
1278
1279
17-23—21·19—6-16—14·12-10—8——5
8—6
8—6
9
8
1280
1281
5——8—10-12-15-16—6-19-21—23
6—9
6—8
9
8
17-23—21·19—6-16-15-12-10—8——5
9—6
8—6
9
1282
1283
8—10-13—14·15—6-19—21·24
7—8—9
6—8
9
8
8
1284
1285
24—21·19—6-15—14-13-10—8
22
9—8—7
8—6
9
8

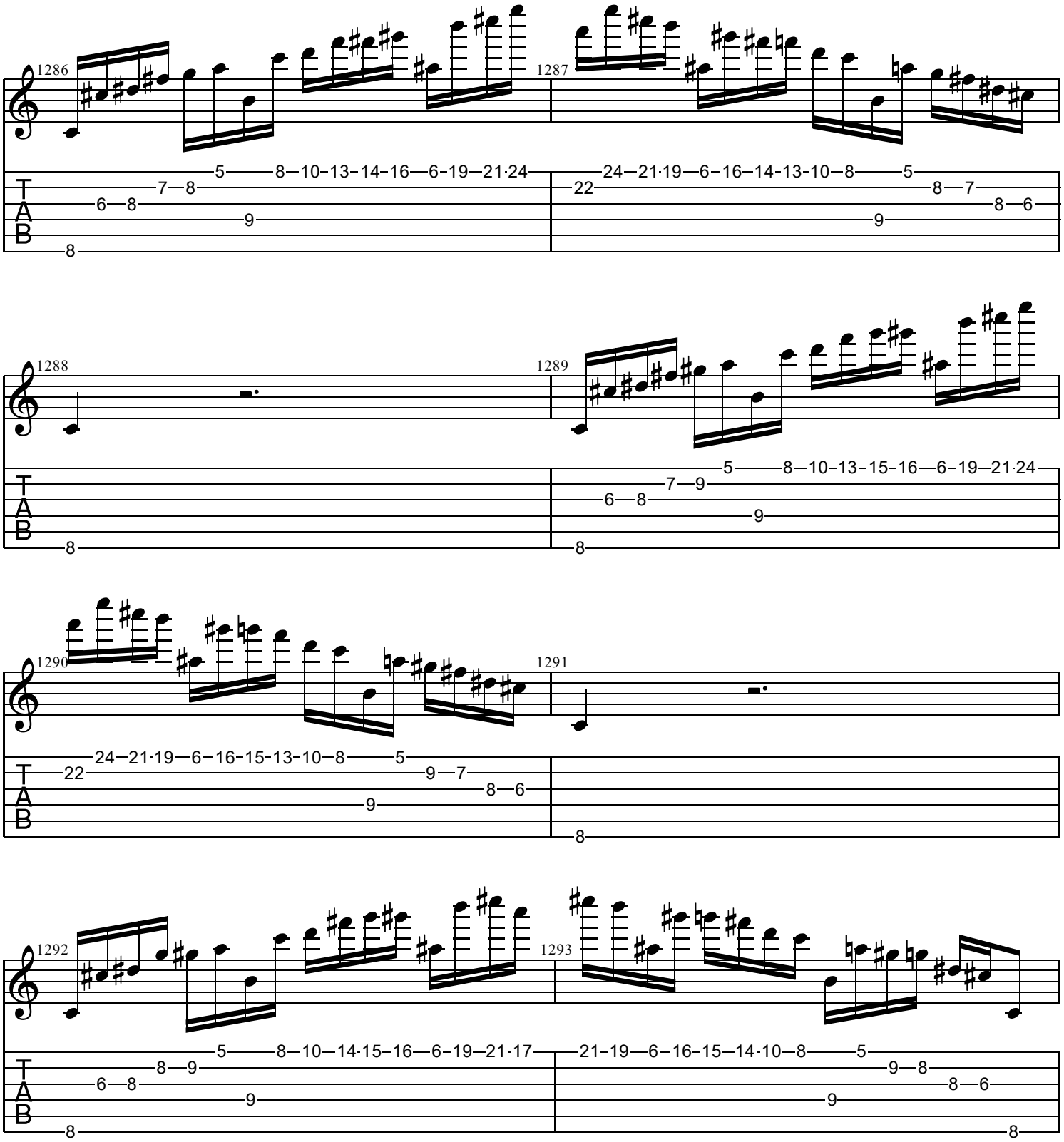
1286
1287
1288
1289
1290
1291
1292
1293
T
A
B

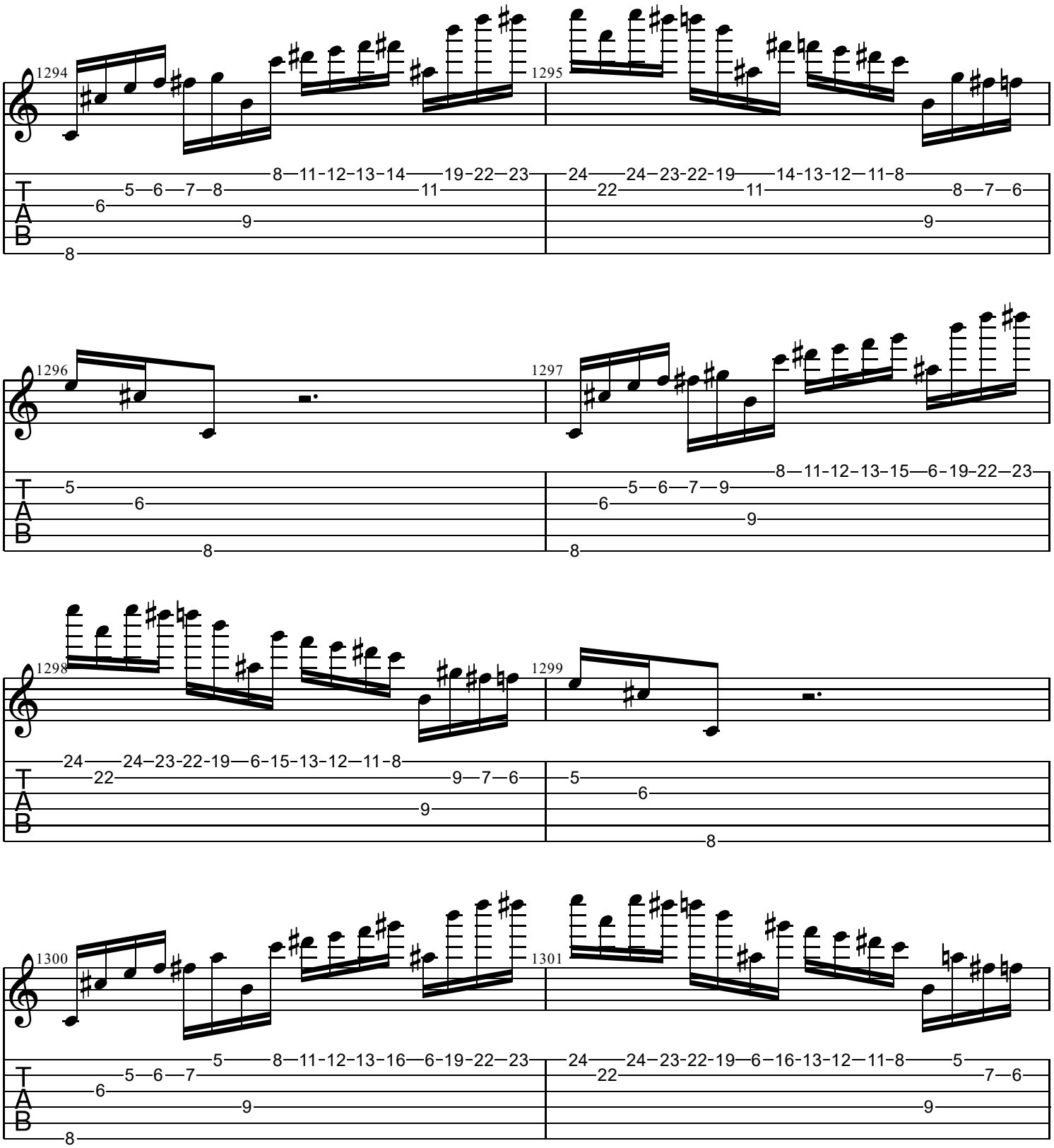
1294
1295
1296
1297
1298
1299
1300
1301
T
A
B

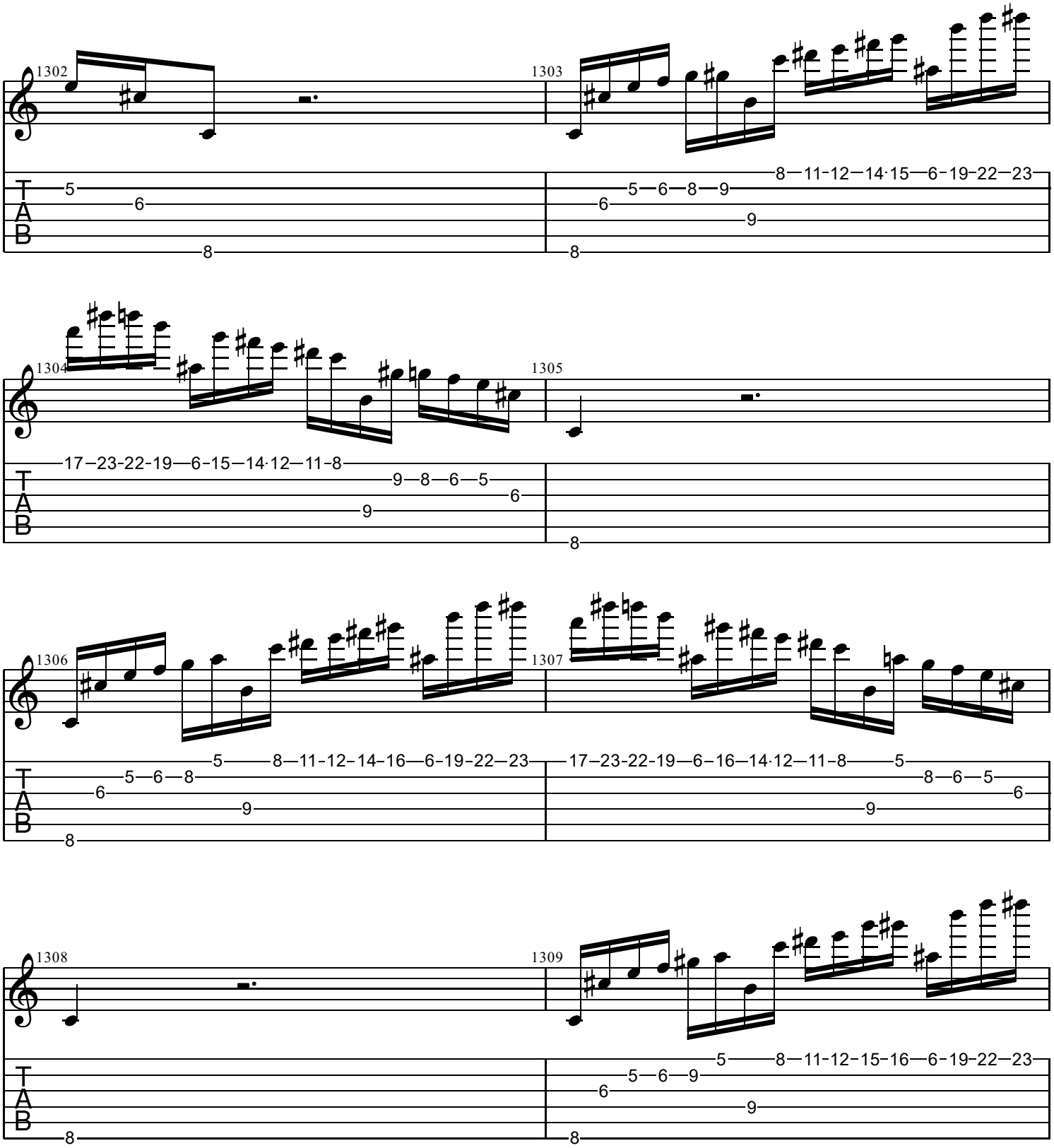
1302
1303
1304
1305
1306
1307
1308
1309
T
A
B

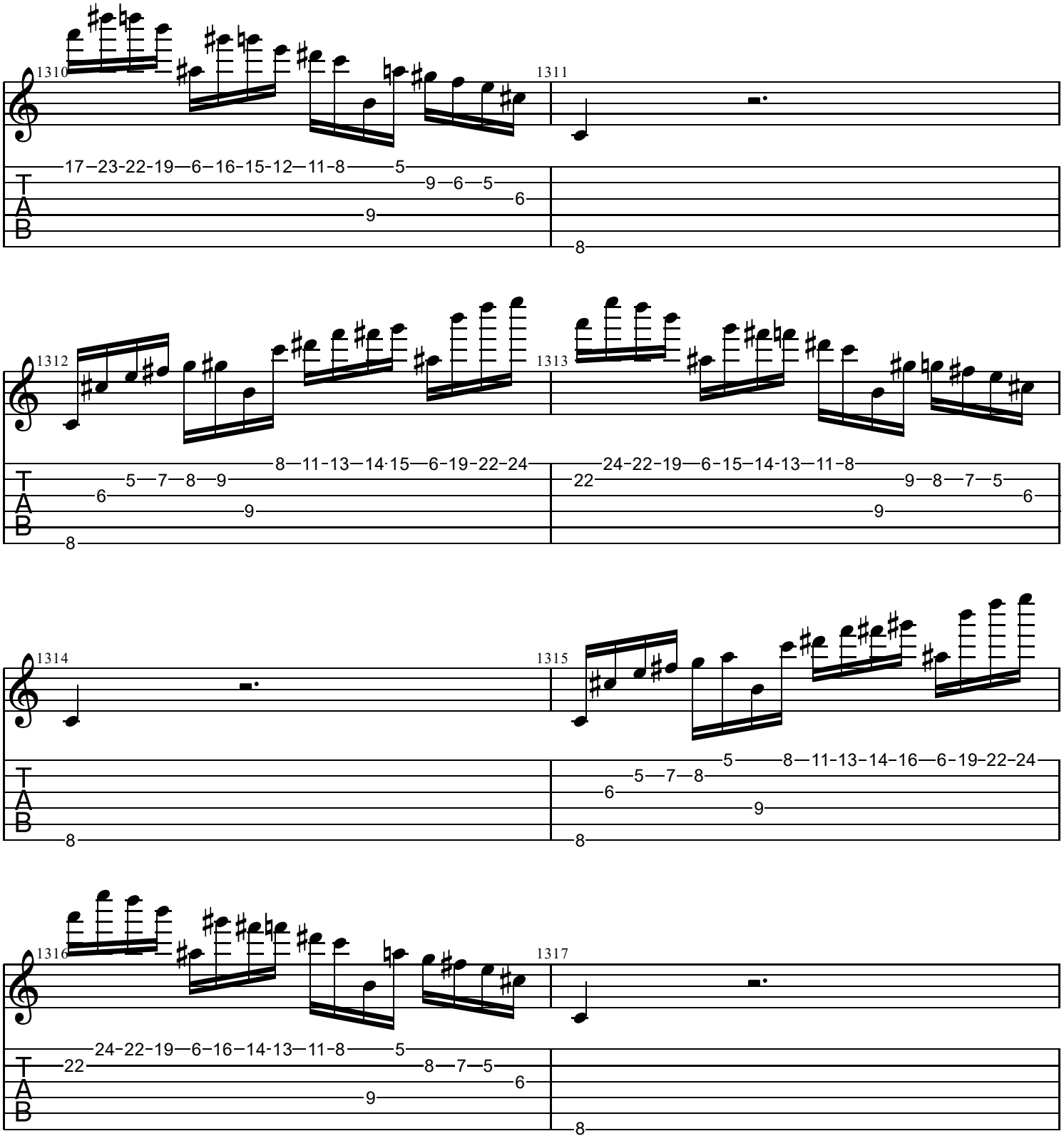
1310
1311
17–23-22-19—6–16-15-12—11-8——5
9—6—5
6
9
8
1312
1313
8—11-13—14·15—6-19-22-24
5—7—8—9
6
9
8
24-22-19—6–15—14-13—11-8
22
9—8—7—5
6
9
1314
1315
5——8—11-13-14-16—6-19-22-24
5—7—8
6
9
8
8
1316
1317
24-22-19—6–16—14-13—11-8——5
22
8—7—5
6
9
8
T
A
B

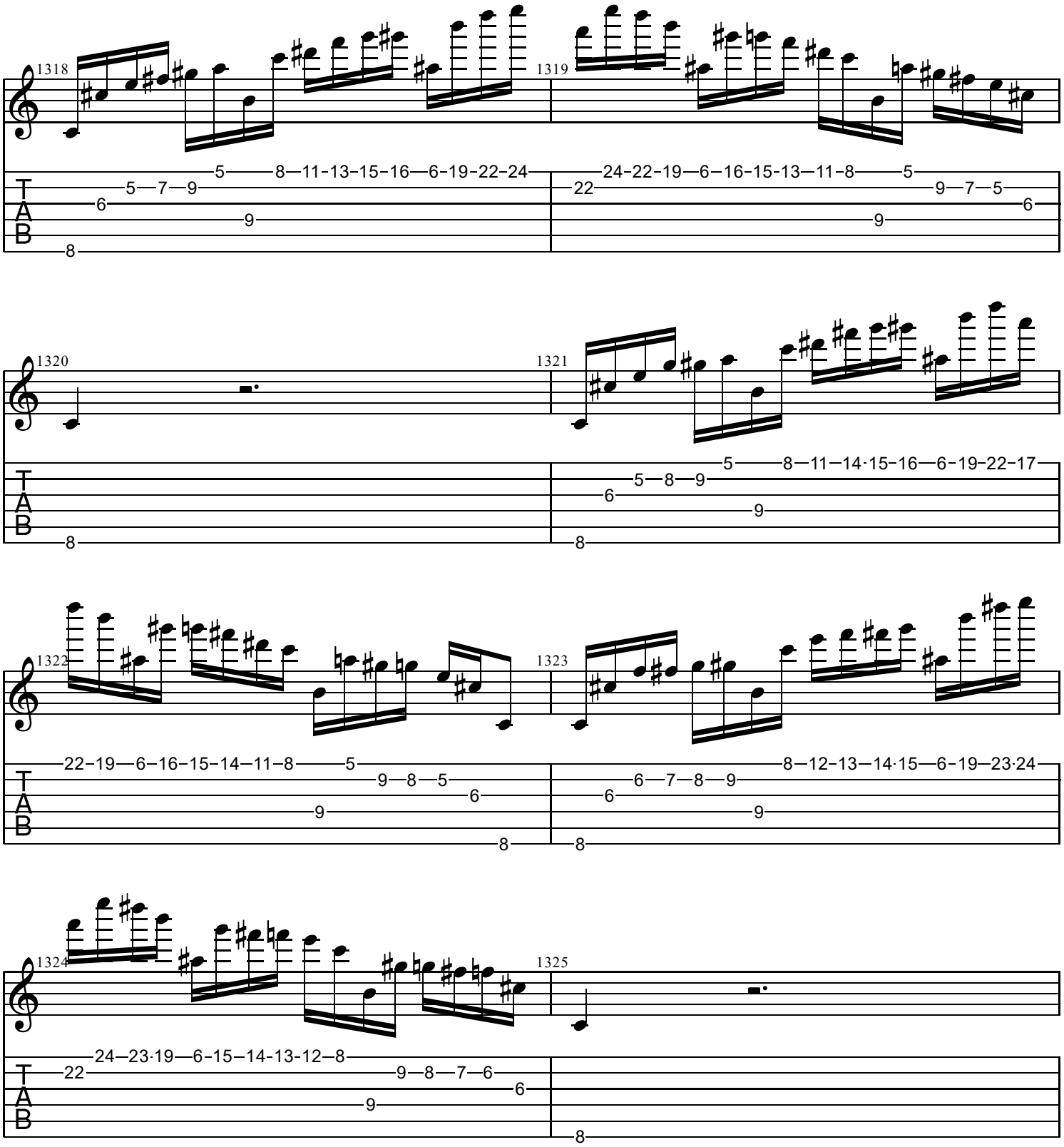
1318
1319
1320
1321
1322
1323
1324
1325
T
A
B

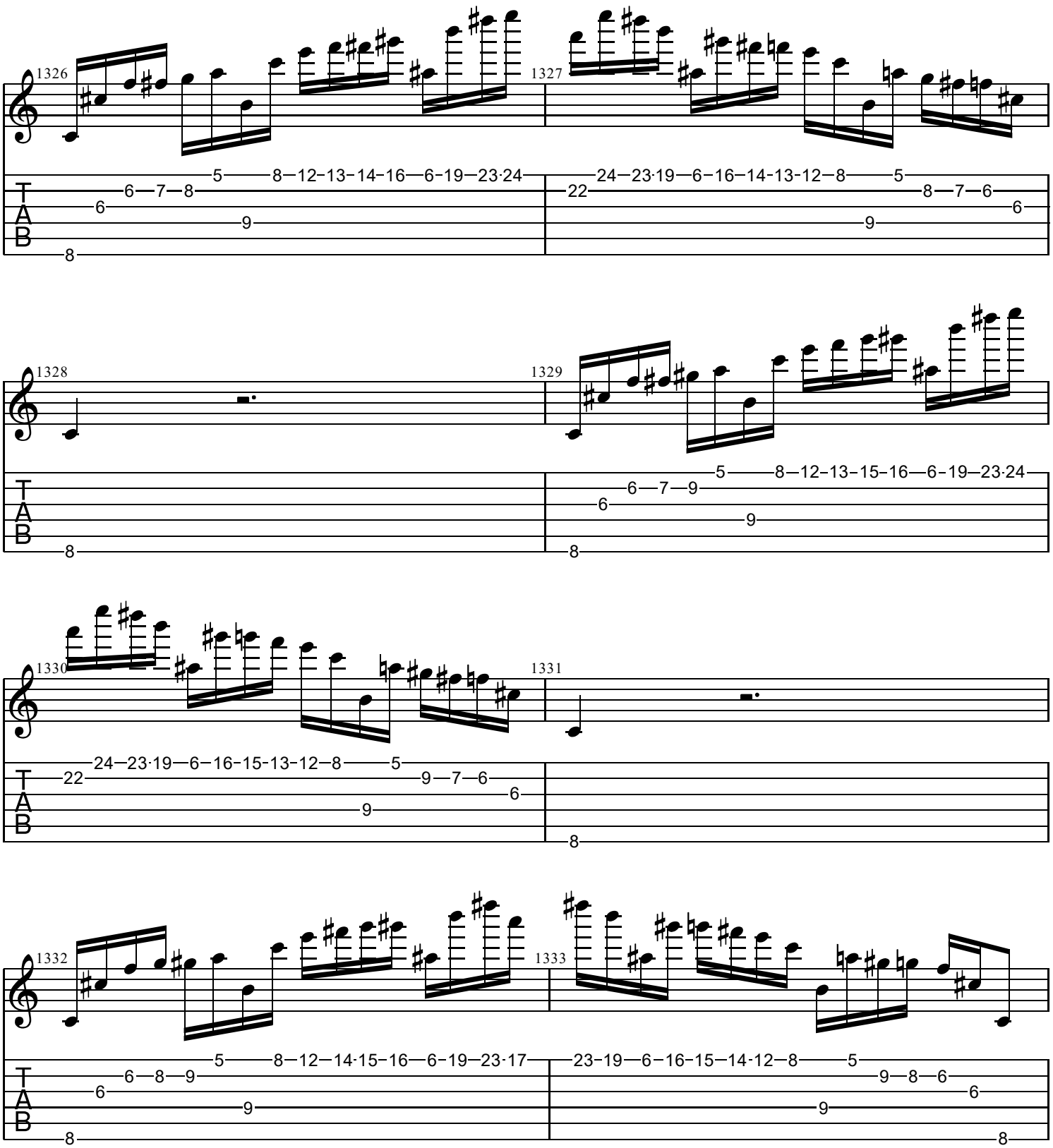
1326
1327
1328
1329
1330
1331
1332
1333
T
A
B

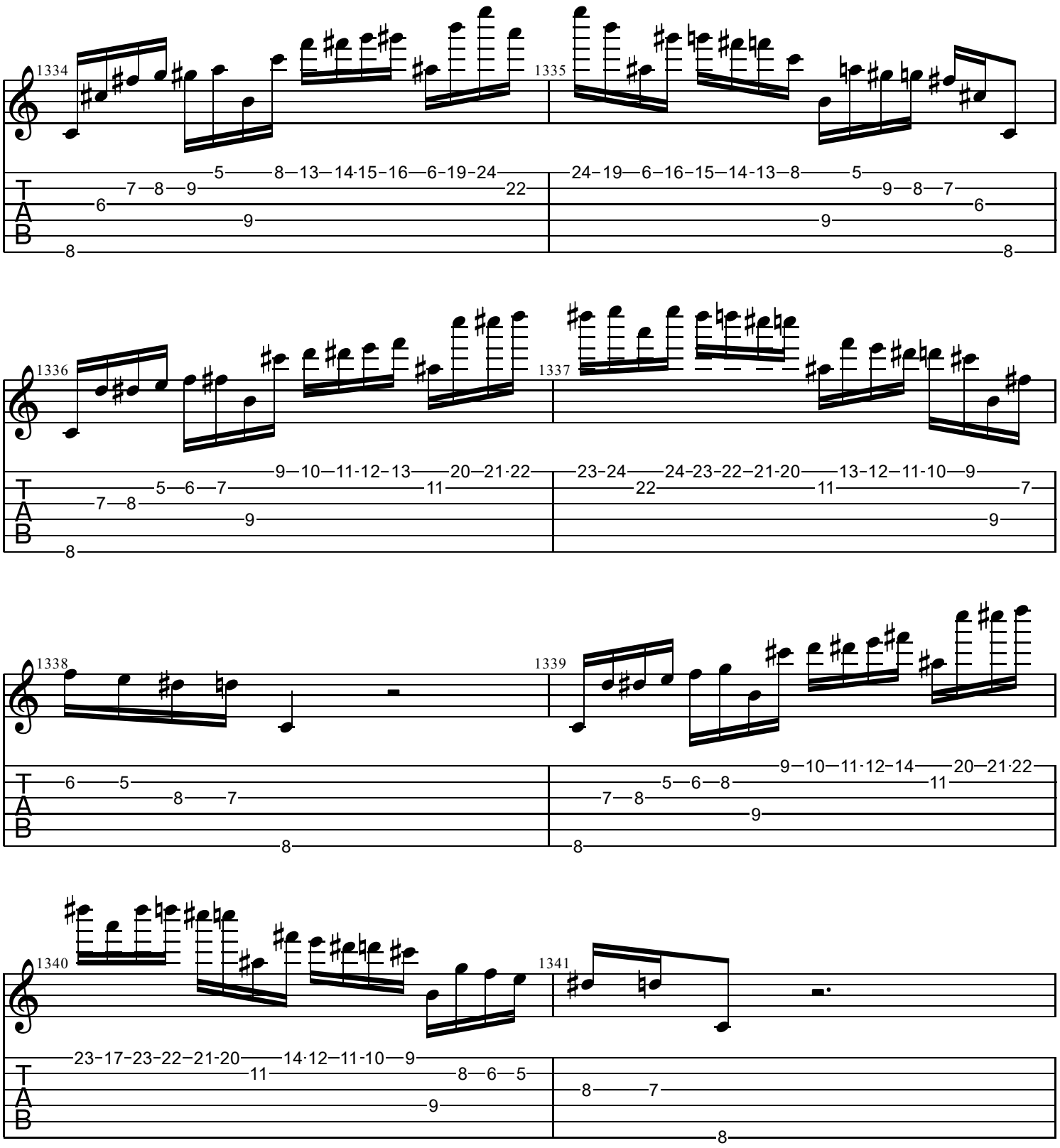
1334
1335
1336
1337
1338
1339
1340
1341
T
A
B

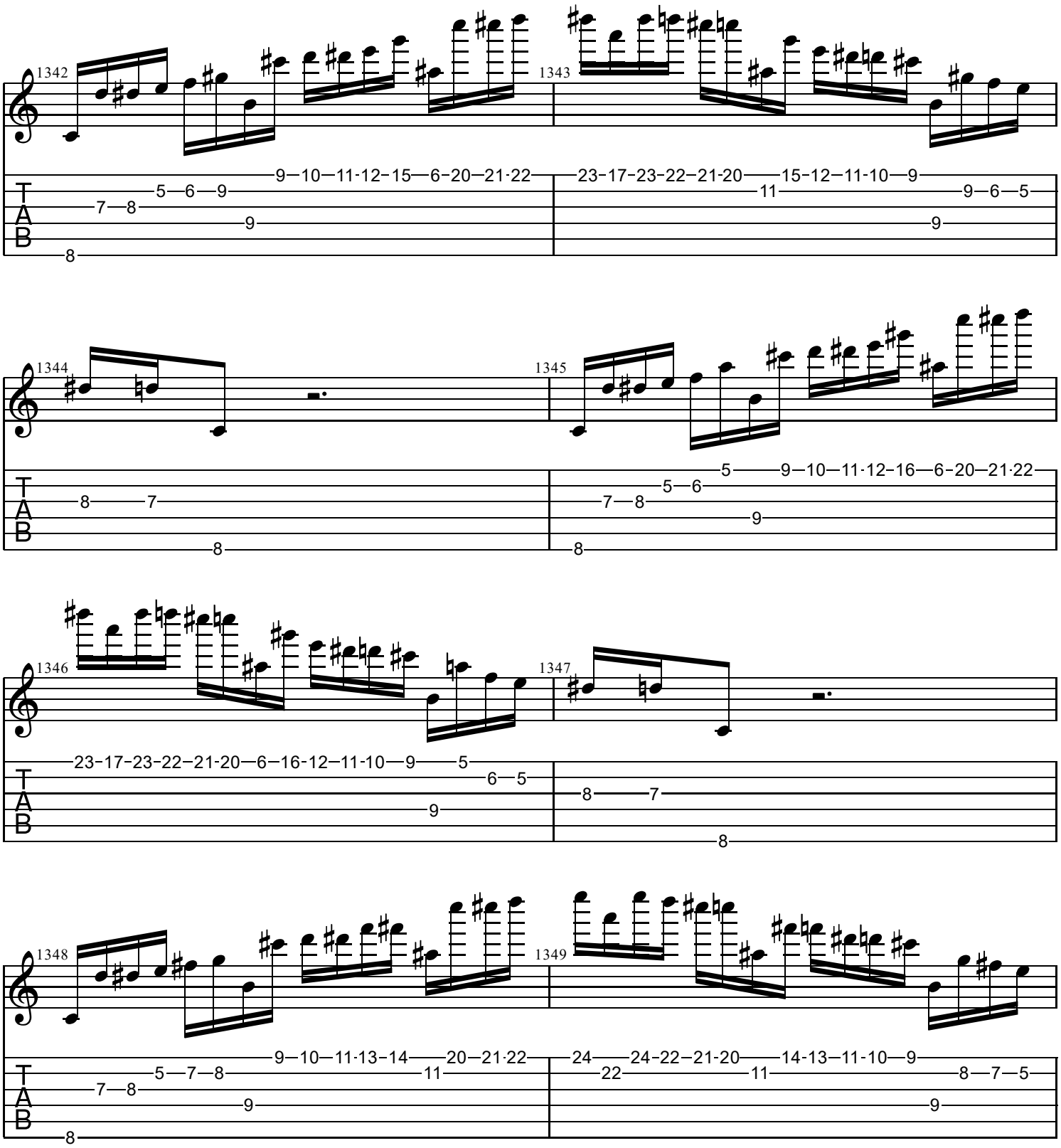
1342
1343
1344
1345
1346
1347
1348
1349
T
A
B

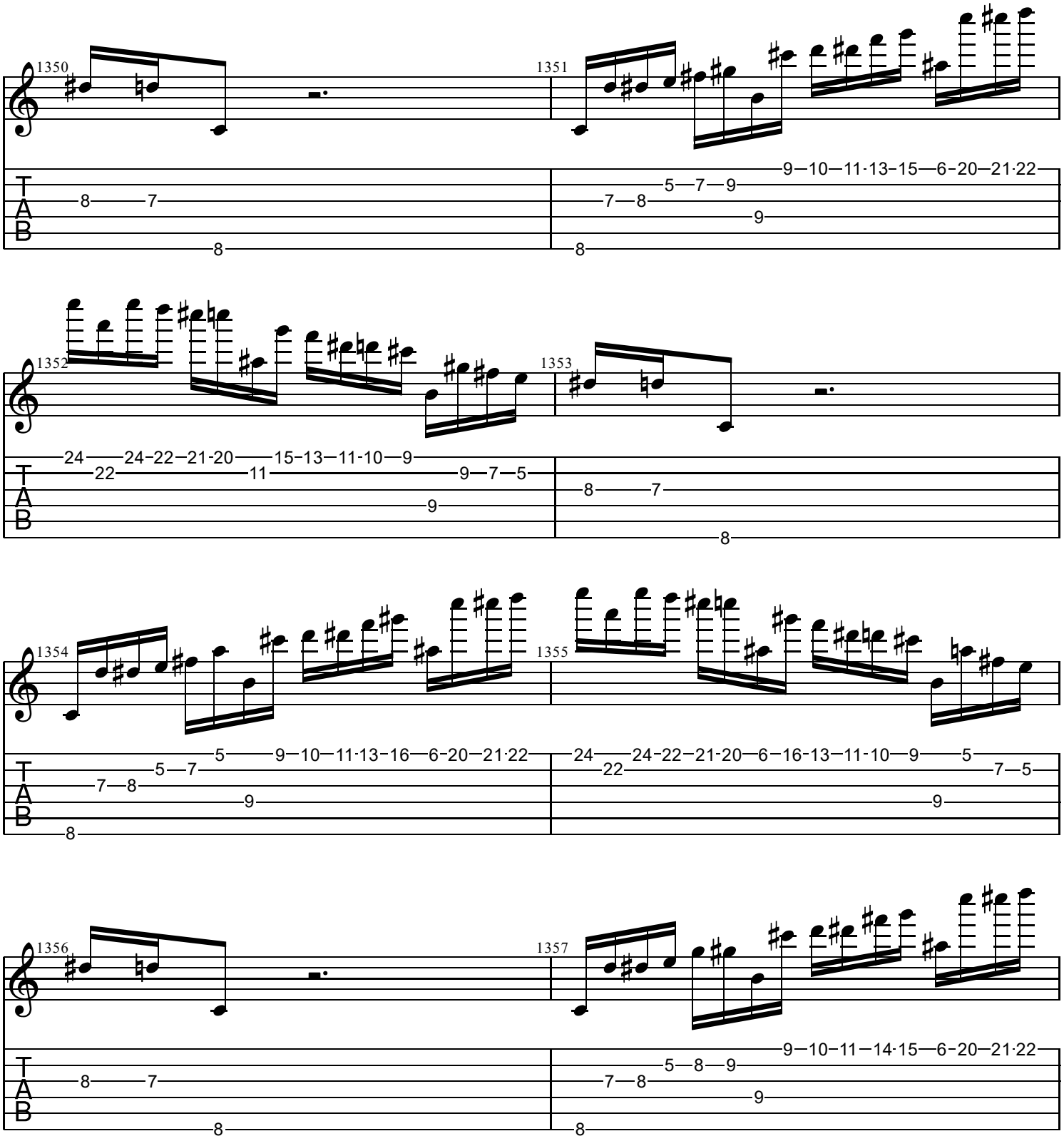
1350
1351
1352
1353
1354
1355
1356
1357
T
A
B

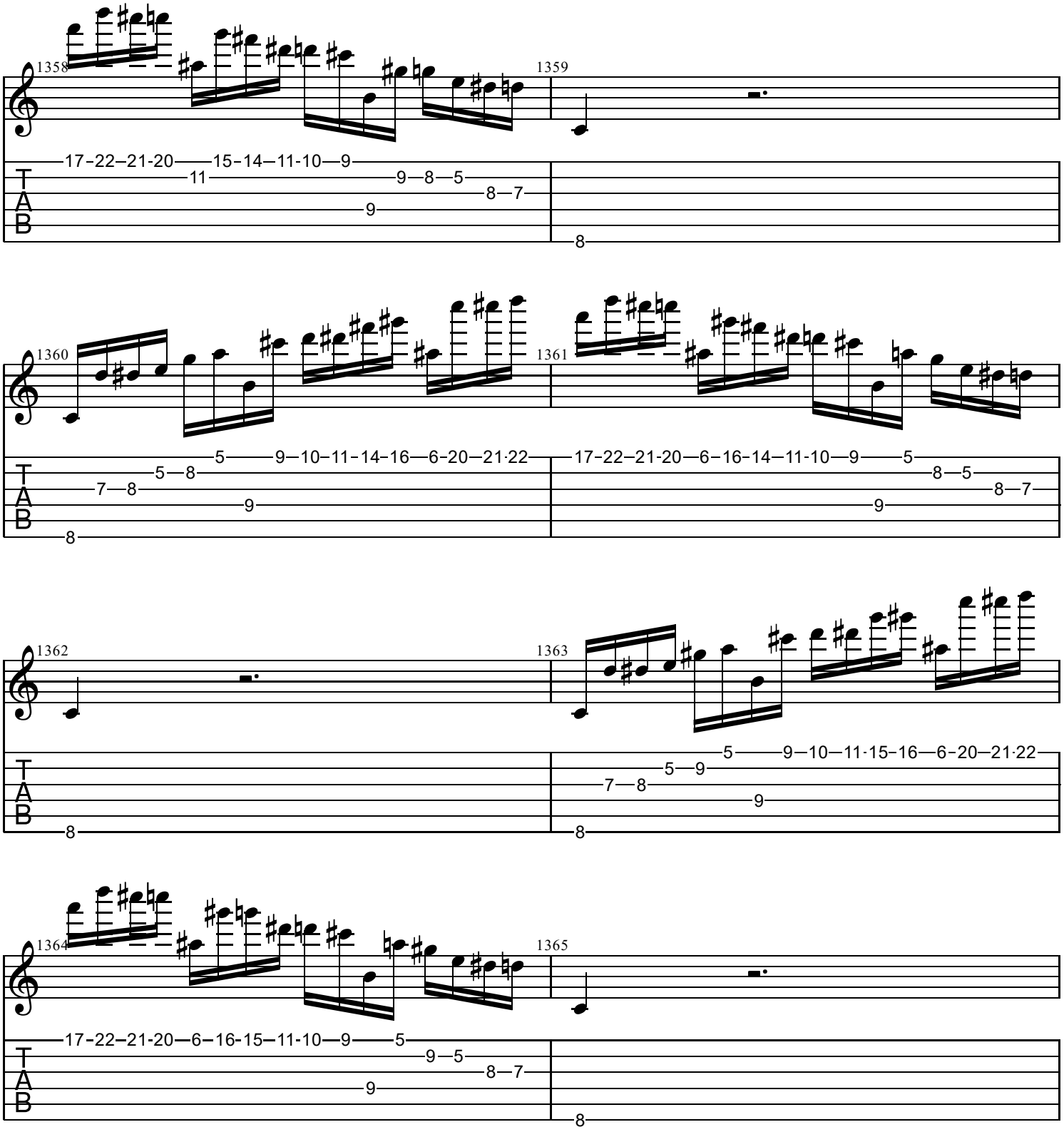
1358
1359
17-22-21-20 15-14-11-10-9
11 9-8-5
8-7
9
8
1360
1361
5 9-10-11-14-16-6-20-21-22
7-8 5-8
9
8
17-22-21-20-6-16-14-11-10-9 5
8-5
8-7
9
1362
1363
5 9-10-11-15-16-6-20-21-22
5-9
7-8
9
8
1364
1365
17-22-21-20-6-16-15-11-10-9 5
9-5
8-7
9
8
T
A
B

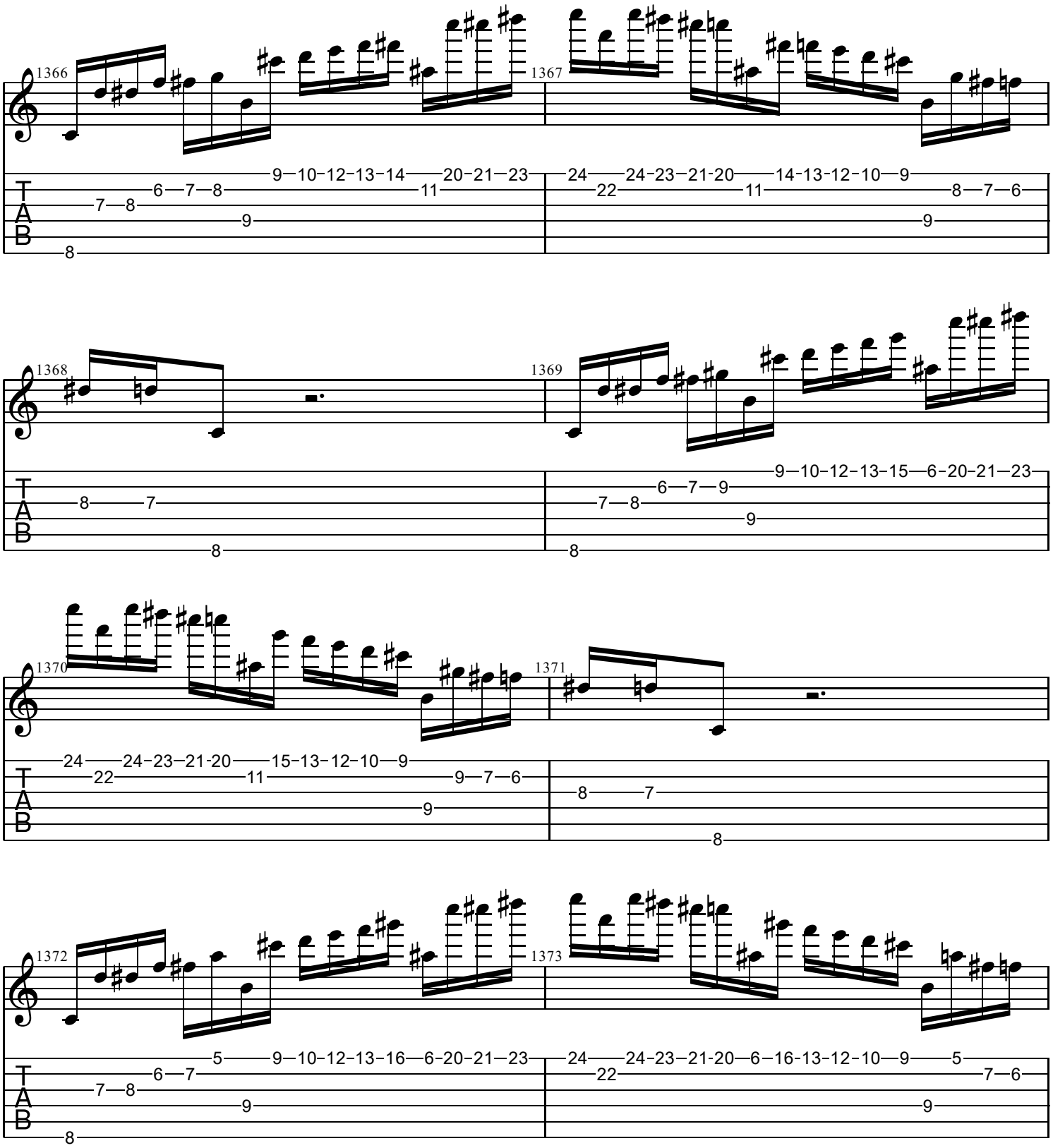
1366
1367
1368
1369
1370
1371
1372
1373
T
A
B

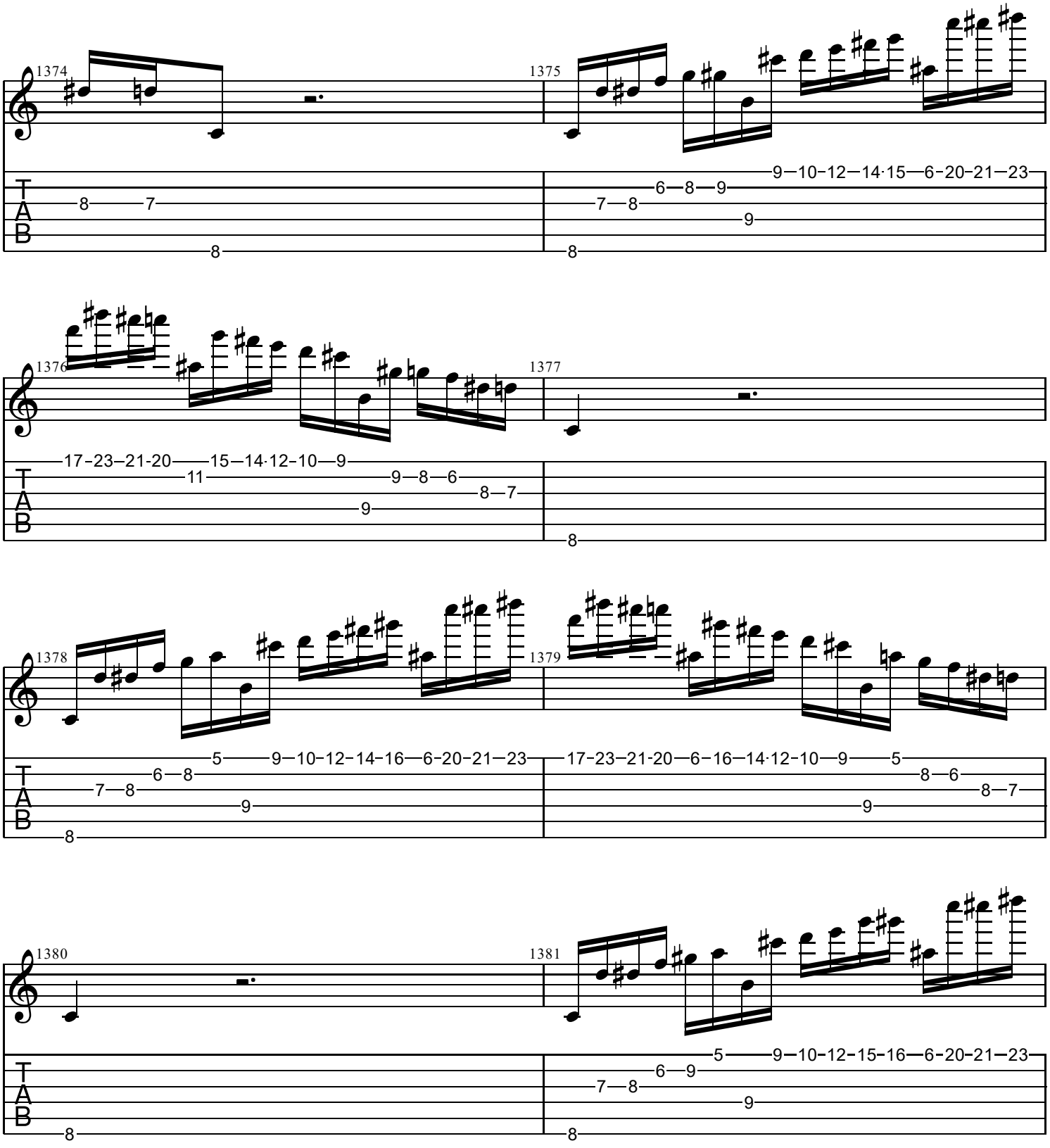
1374
1375
1376
1377
1378
1379
1380
1381
T
A
B

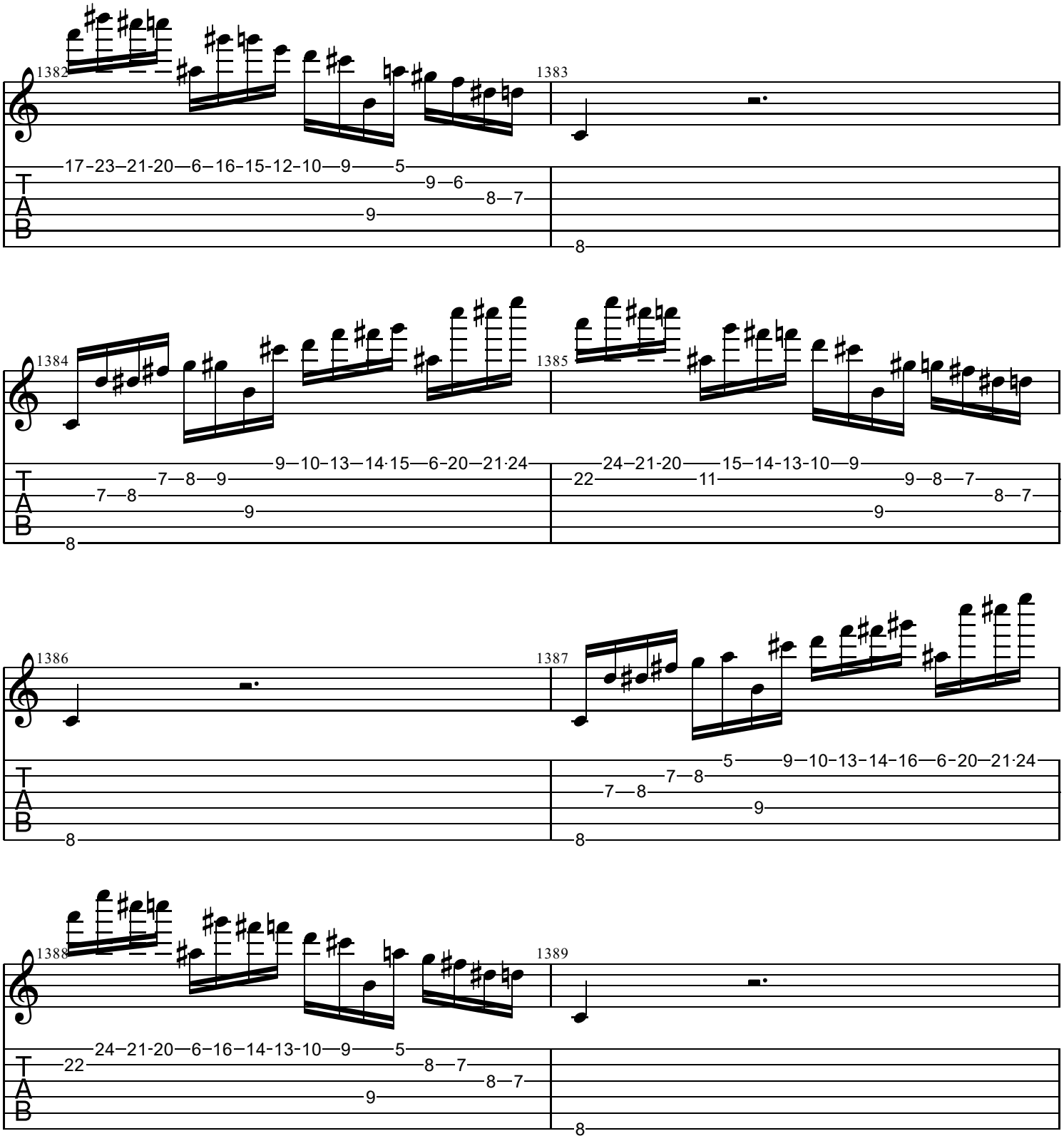
1382
1383
17-23-21-20-6-16-15-12-10-9-5
9-6
8-7
9
8
1384
1385
9-10-13-14·15-6-20-21·24
7-8-9
7-8
9
8
24-21-20-15-14-13-10-9
22
11
9-8-7
8-7
9
1386
1387
5-9-10-13-14-16-6-20-21·24
7-8
7-8
9
8
8
1388
1389
24-21-20-6-16-14-13-10-9-5
22
8-7
8-7
9
8
T
A
B

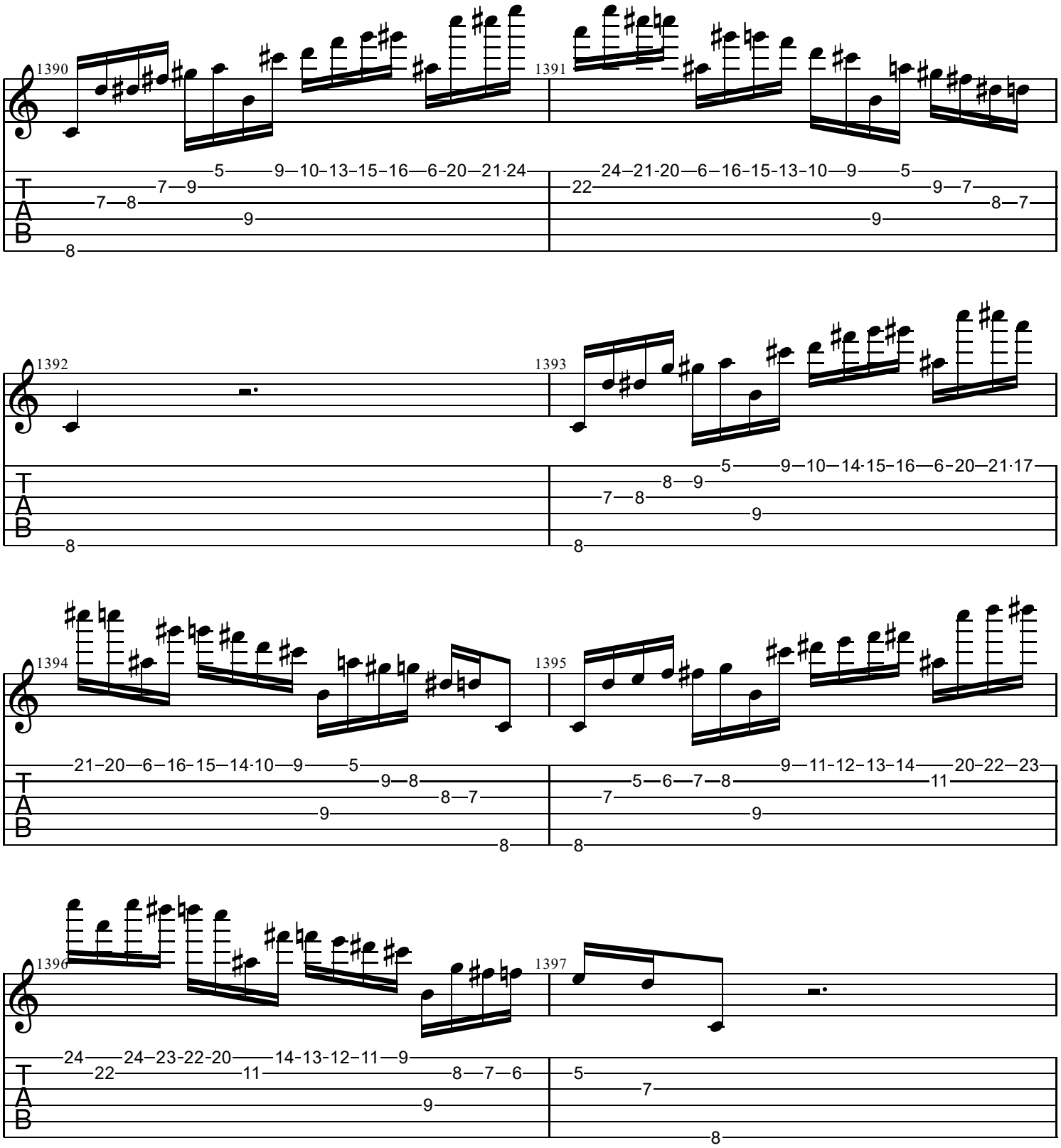
1390
1391
1392
1393
1394
1395
1396
1397
T
A
B

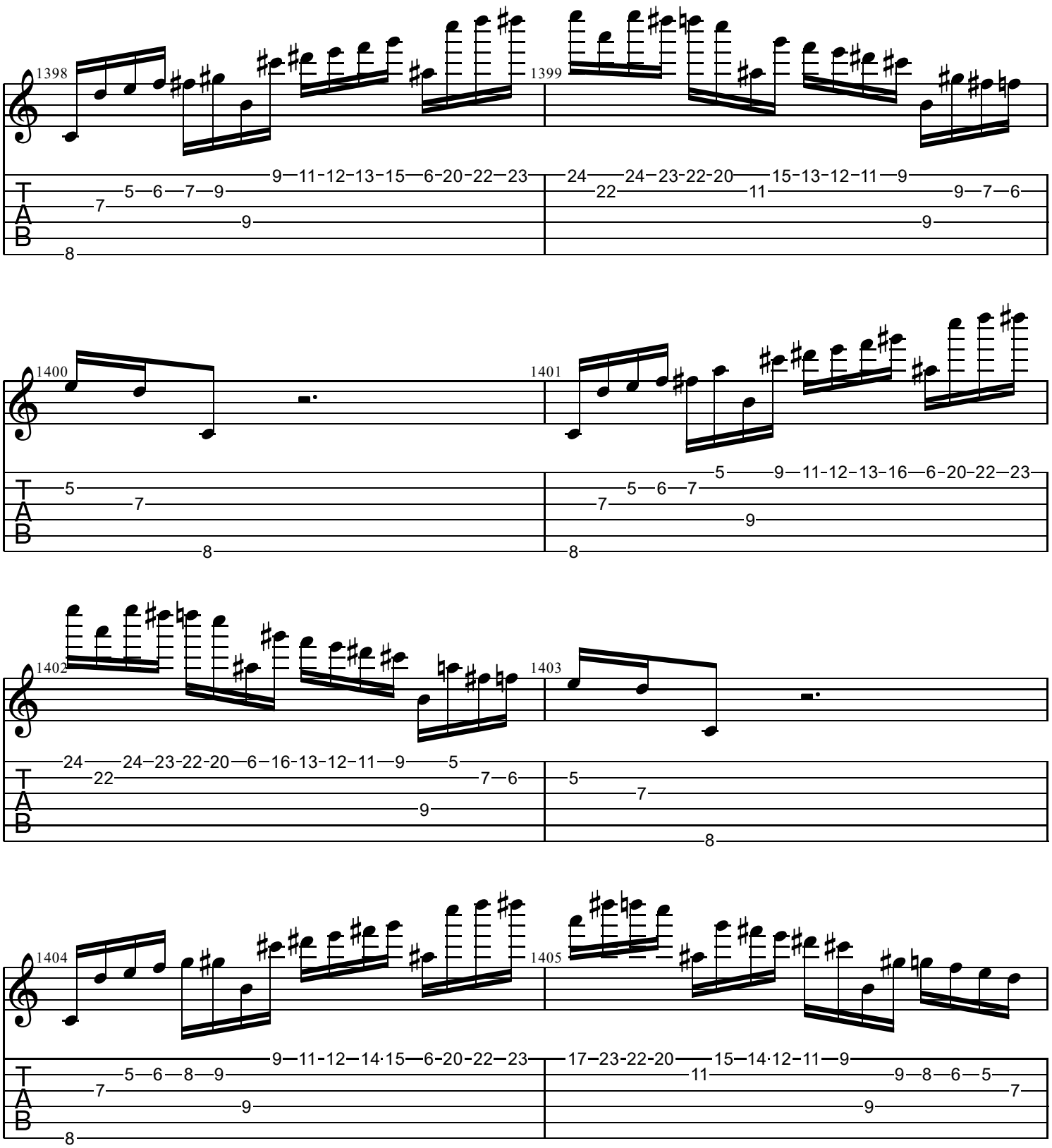
1398
1399
1400
1401
1402
1403
1404
1405
T
A
B

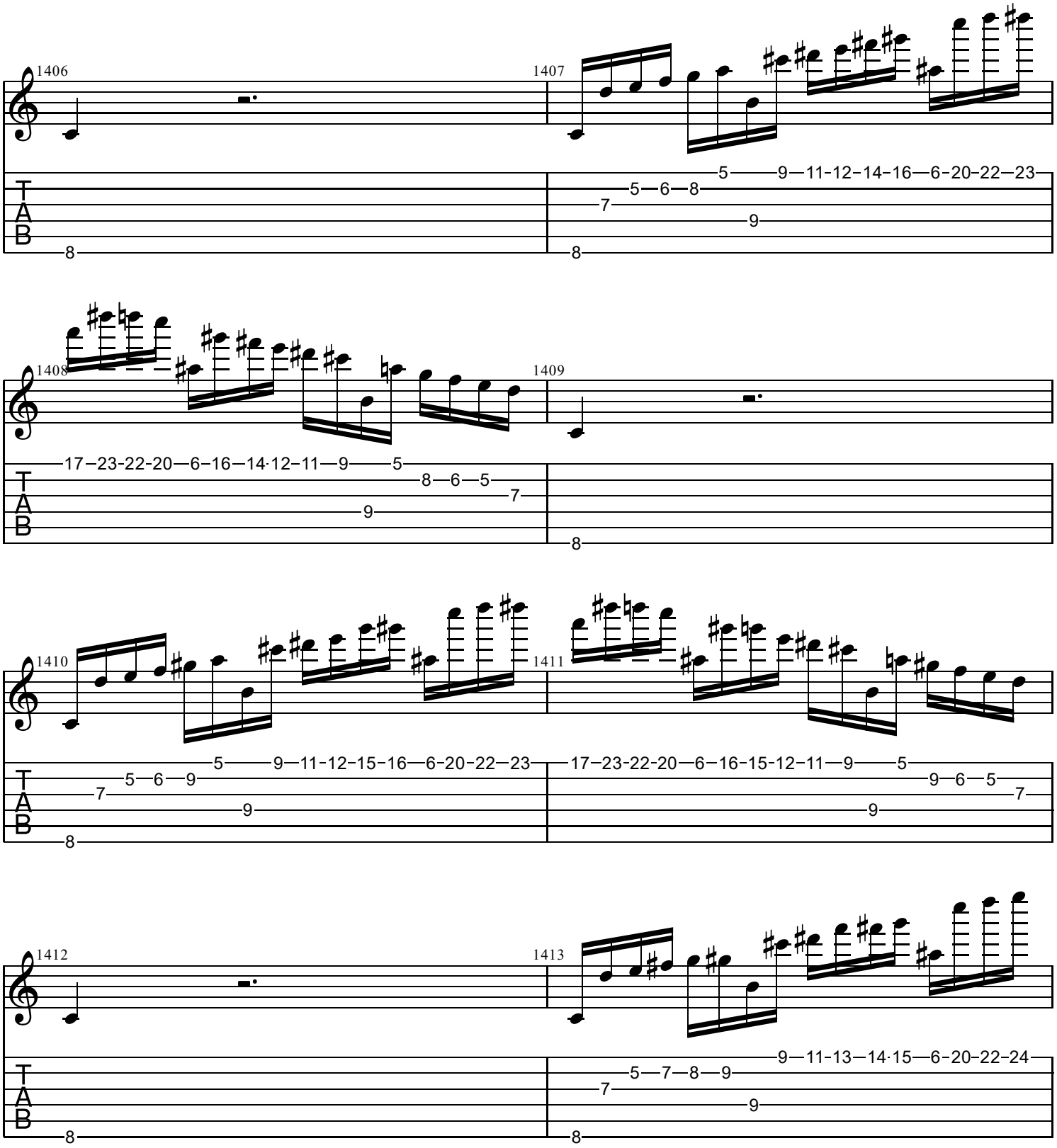
1406
1407
1408
1409
1410
1411
1412
1413
T
A
B

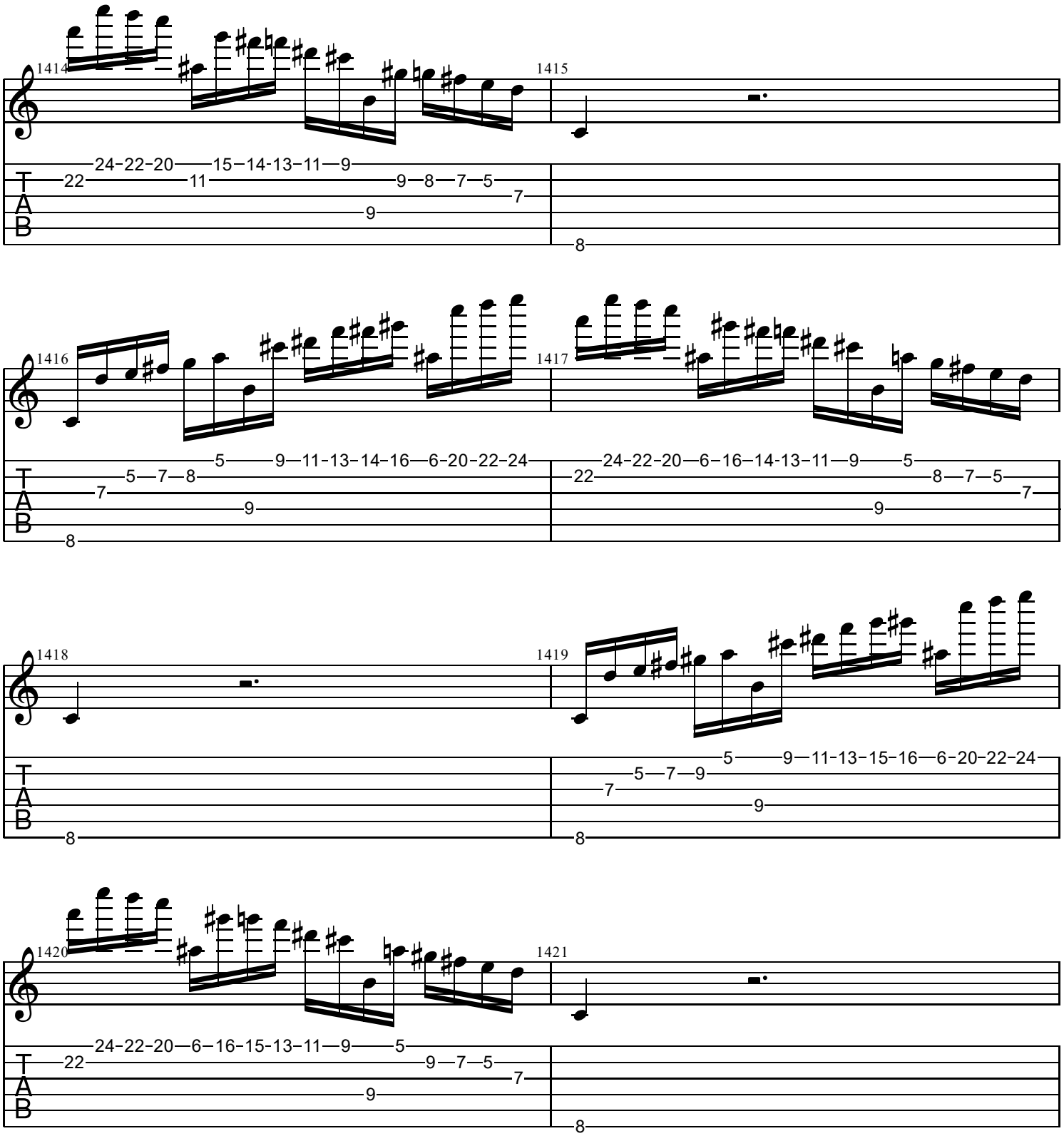
1414
1415
1416
1417
1418
1419
1420
1421
T
A
B

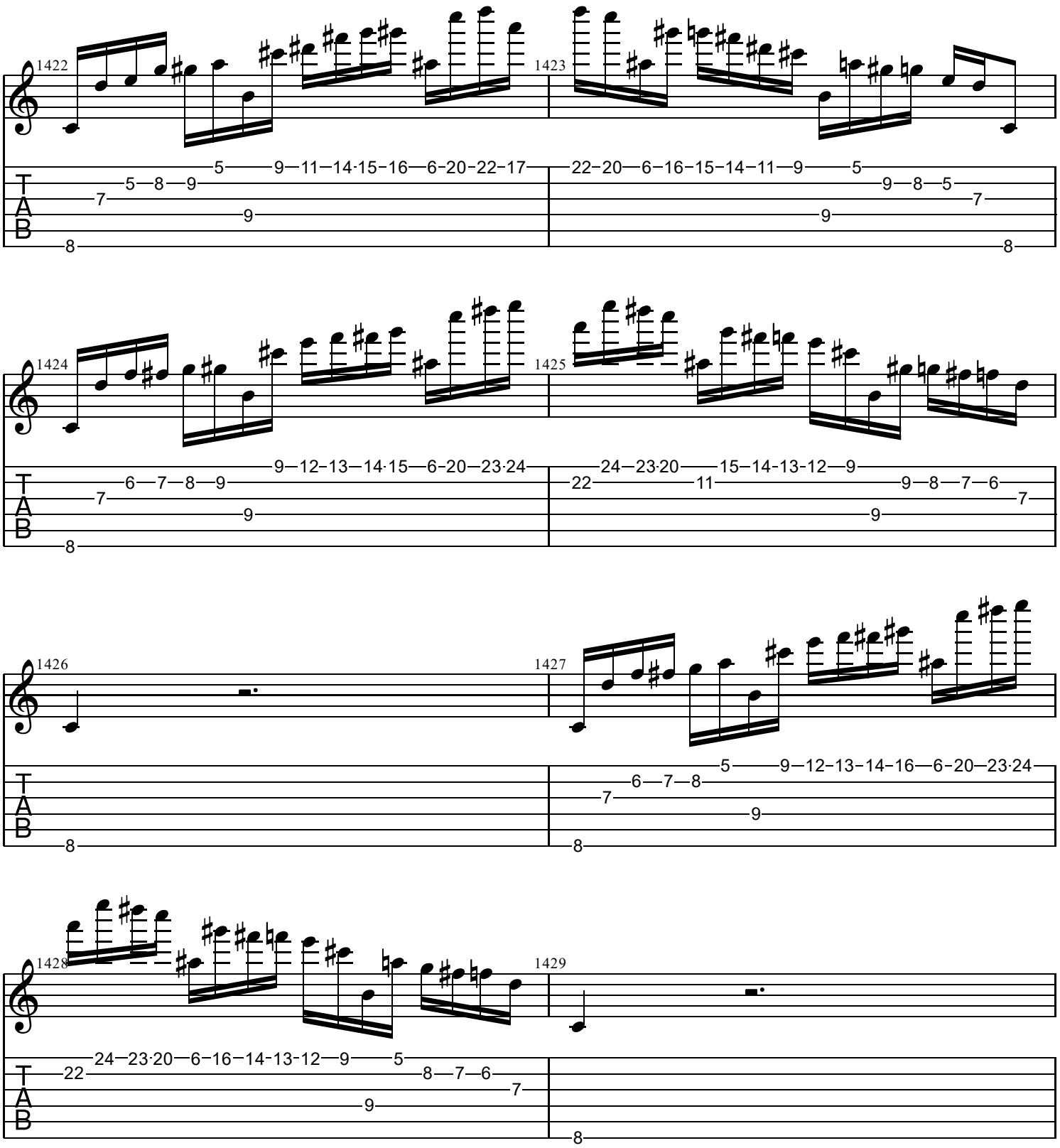
1422
1423
1424
1425
1426
1427
1428
1429
T
A
B

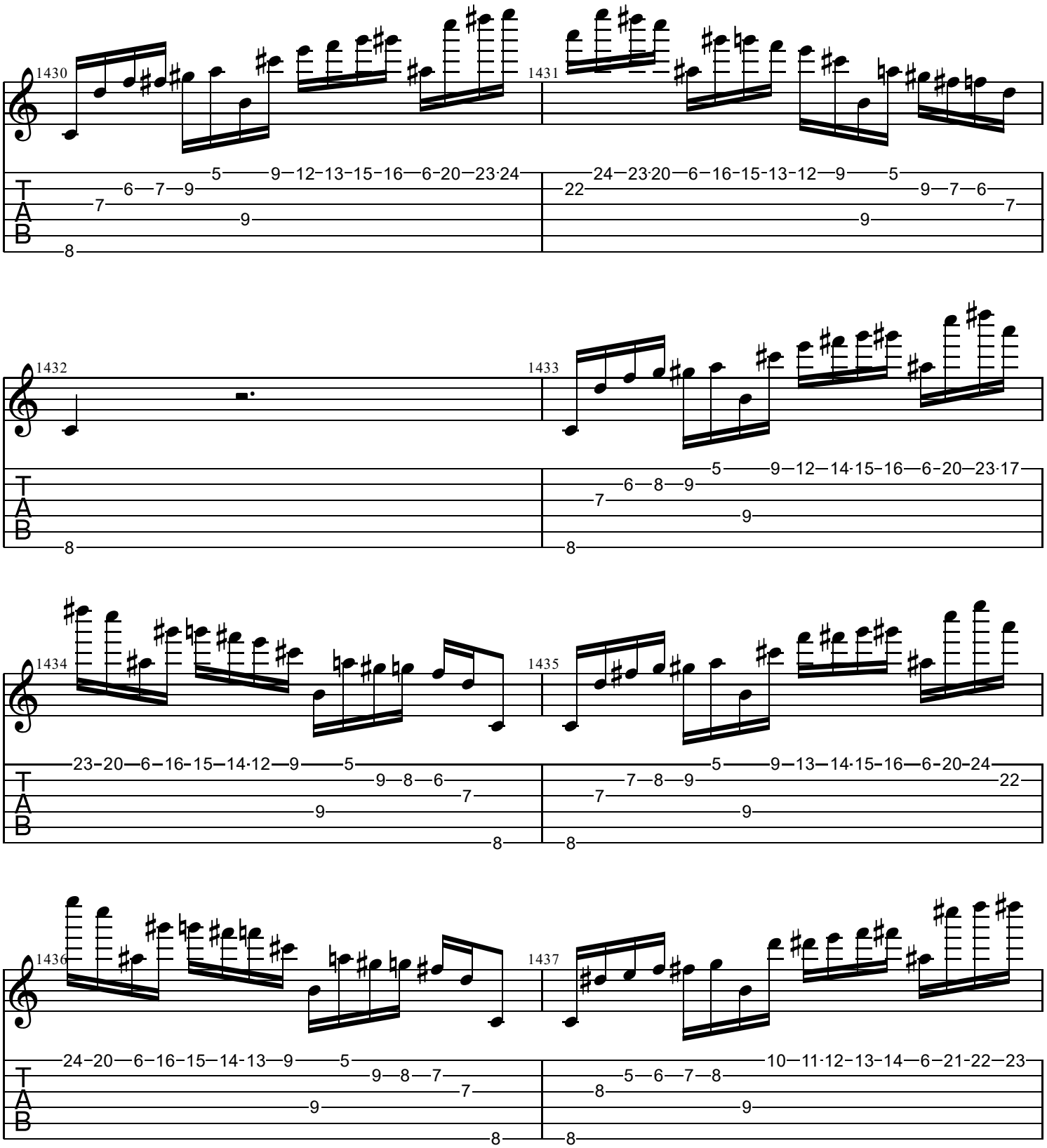
1430
1431
1432
1433
1434
1435
1436
1437
T
A
B

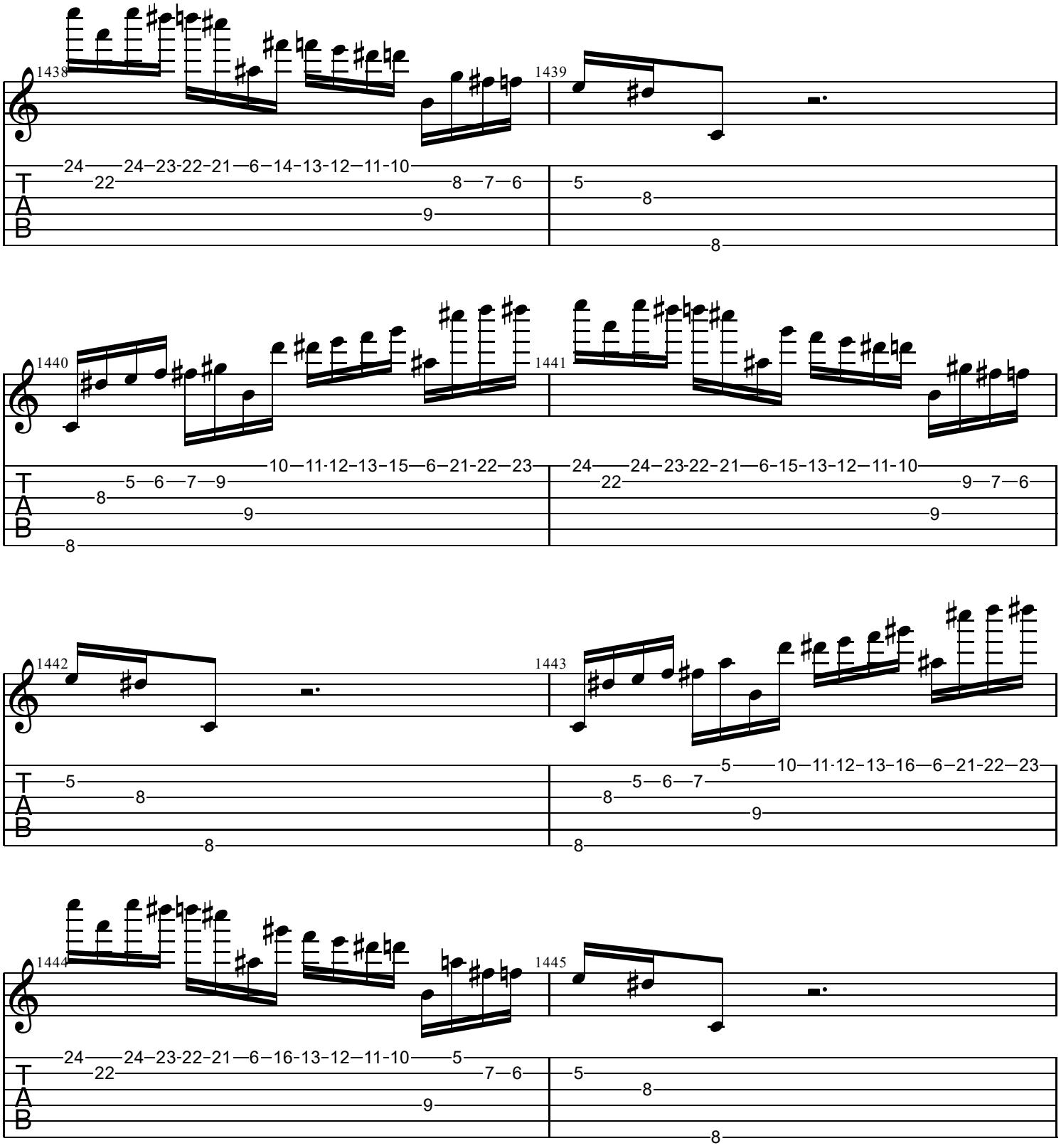
1438
1439
1440
1441
1442
1443
1444
1445
T
A
B

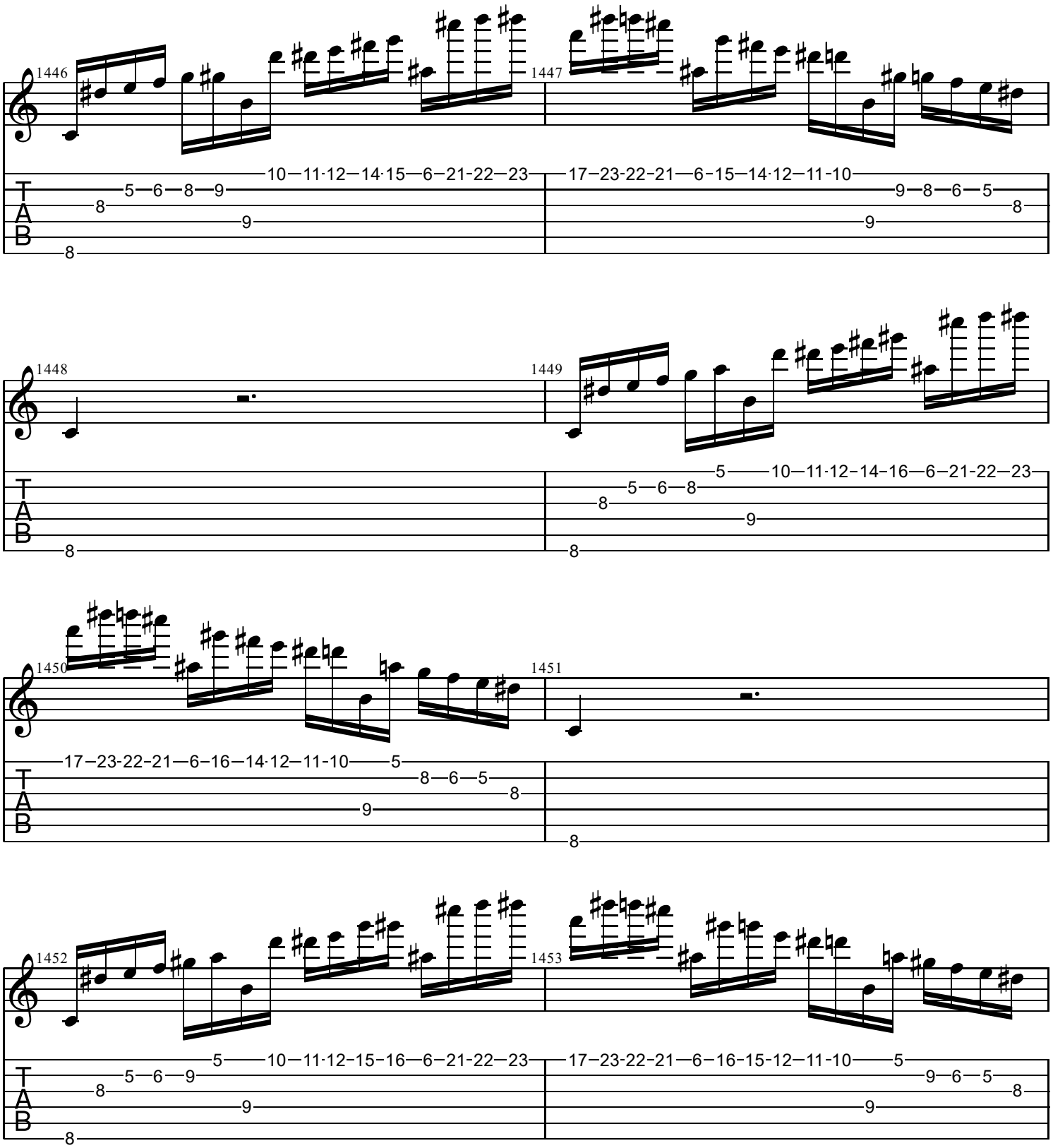
1446
1447
1448
1449
1450
1451
1452
1453
T
A
B

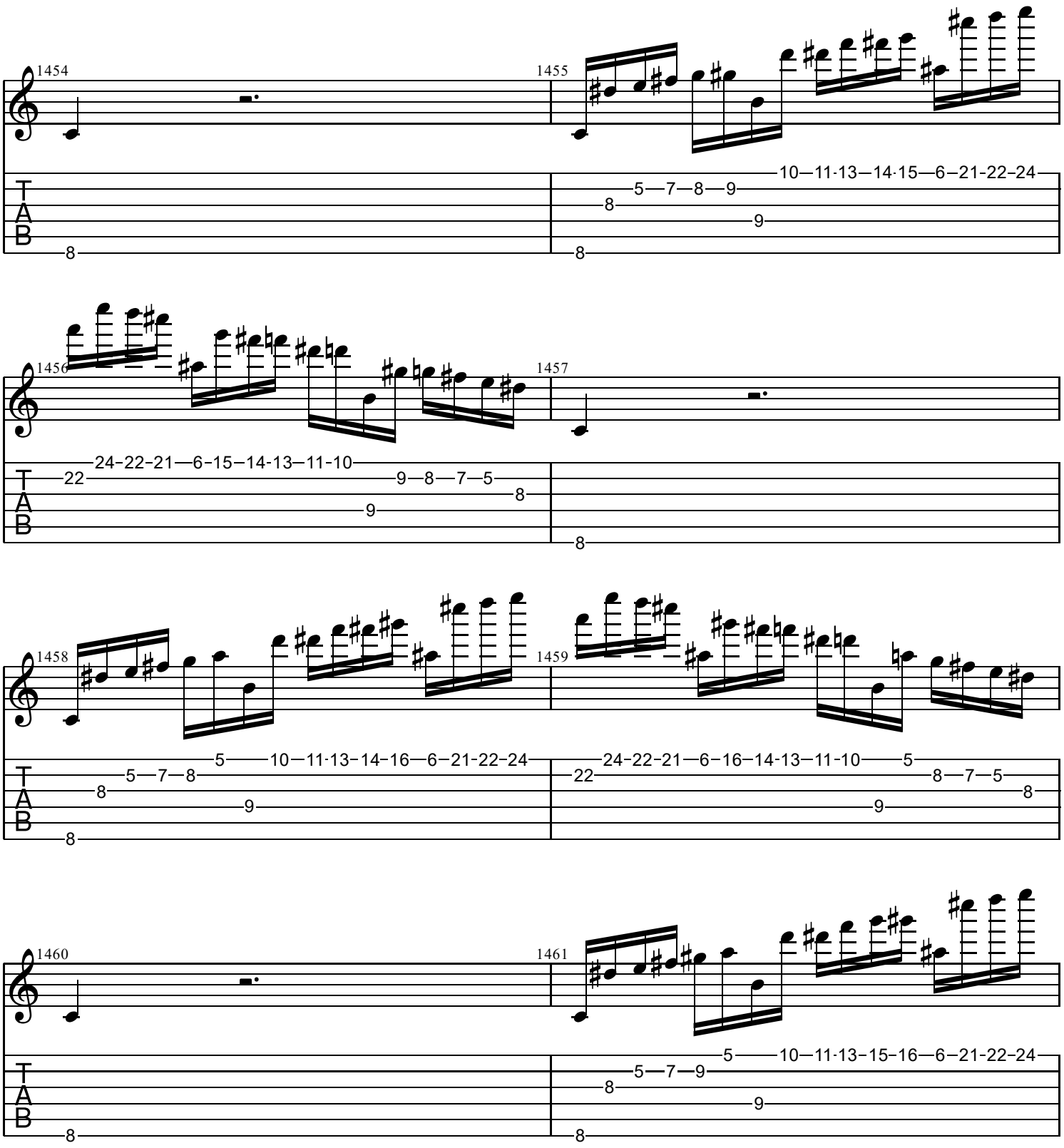
1454
1455
1456
1457
1458
1459
1460
1461
T
A
B

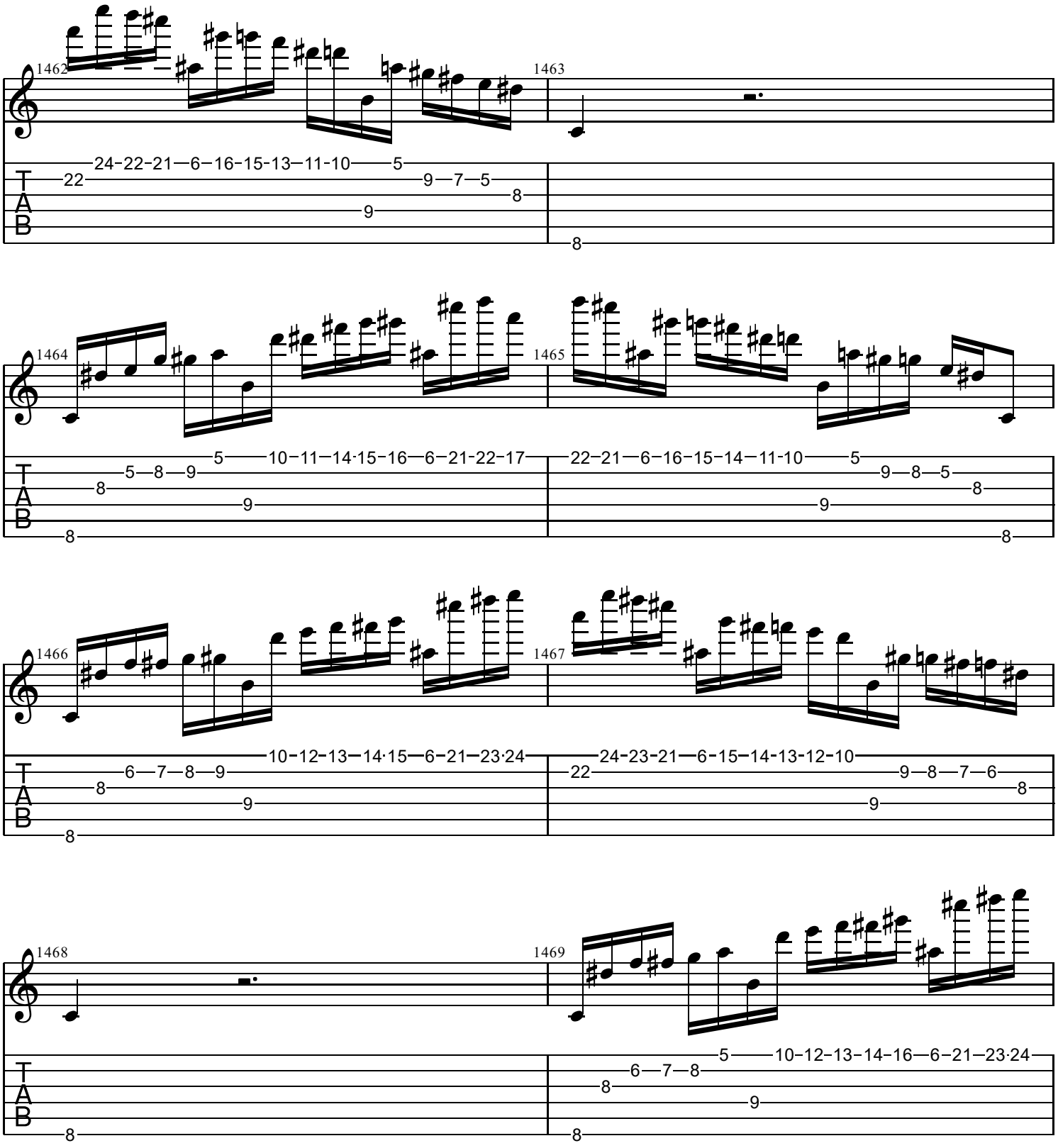
1462
1463
24-22-21—6—16-15-13—11-10——5
22——9—7—5
8
9
8
1464
1465
5——10—11—14·15—16—6—21-22-17
5—8—9
8
9
8
22—21—6—16—15—14—11-10——5
9—8—5
8
9
8
1466
1467
10-12-13—14·15—6—21—23·24
6—7—8—9
8
9
8
24-23-21—6-15—14-13-12-10
22——9—8—7—6
8
9
1468
1469
5——10-12-13-14-16—6—21—23·24
6—7—8
8
9
8
T
A
B

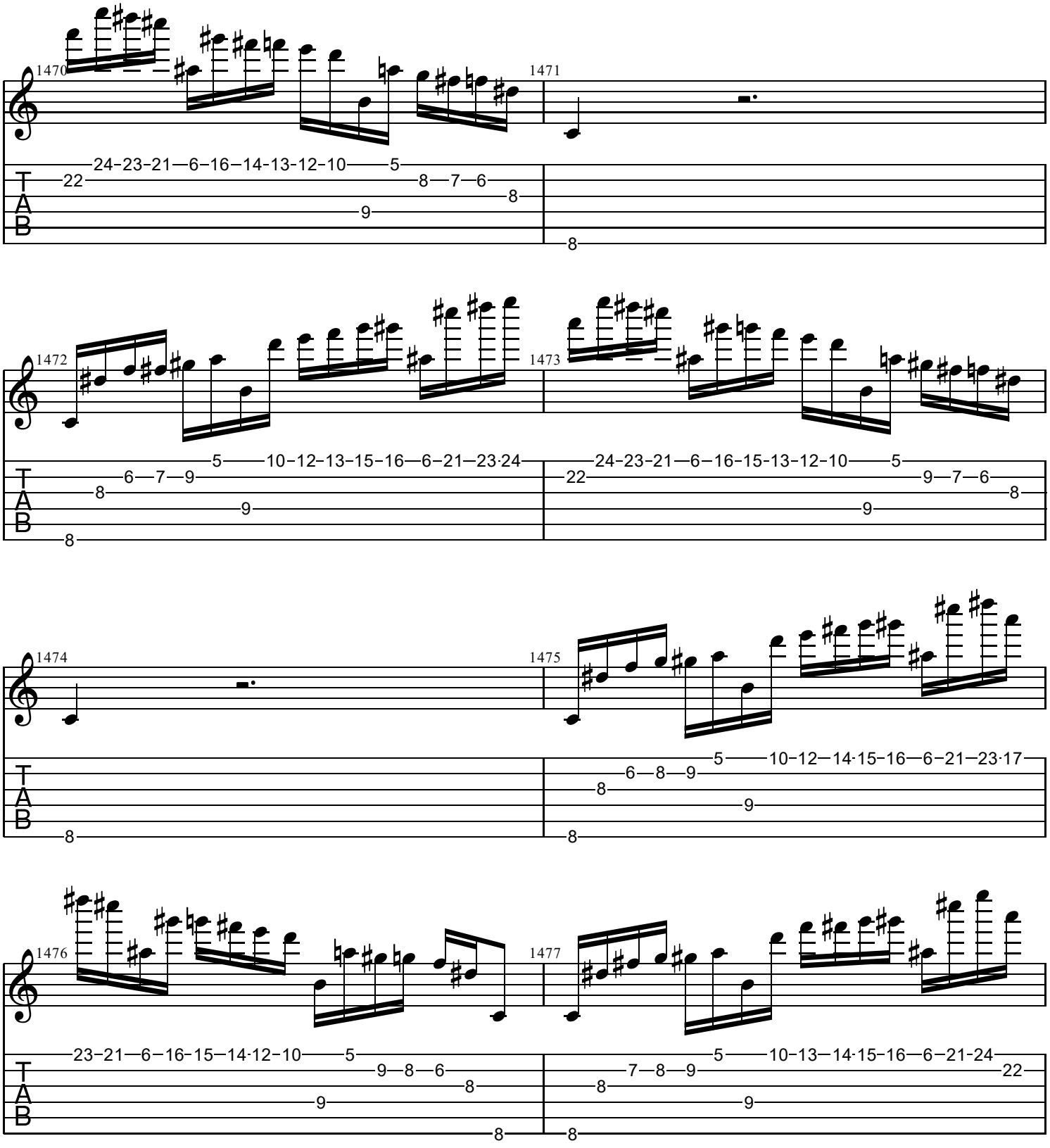
1470
1471
24-23-21—6-16-14-13-12-10——5
22
8—7—6
8
9
8
1472
1473
5——10-12-13-15-16—6-21—23·24
6—7—9
8
9
8
24-23-21—6-16-15-13-12-10——5
22
9—7—6
8
9
1474
1475
5——10-12—14·15-16—6-21—23·17
6—8—9
8
9
8
8
1476
1477
23-21—6-16-15—14·12-10——5
9—8—6
8
9
8
5——10-13—14·15-16—6-21-24
7—8—9
22
8
9
8
T
A
B

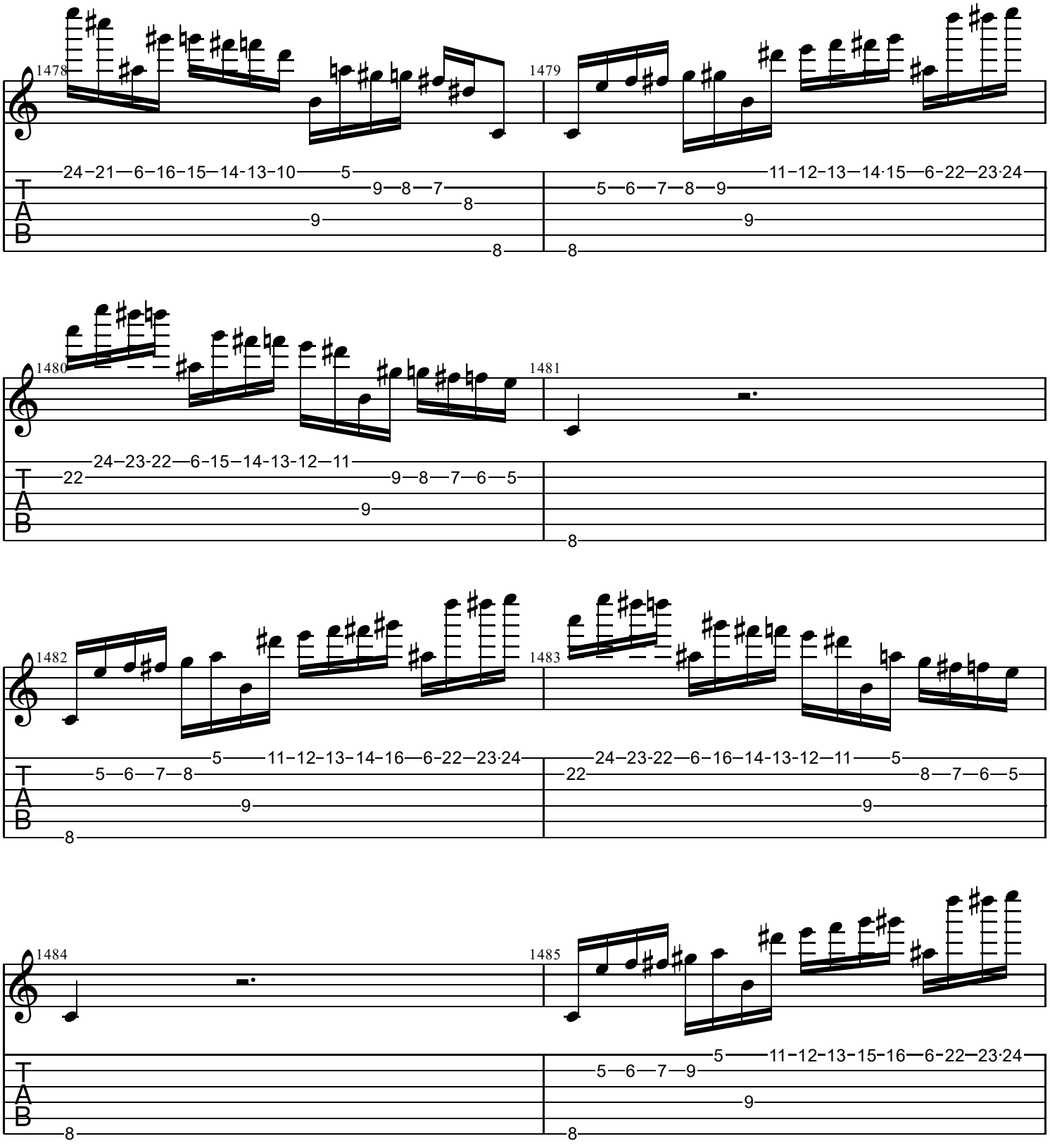
1478
1479
1480
1481
1482
1483
1484
1485
T
A
B

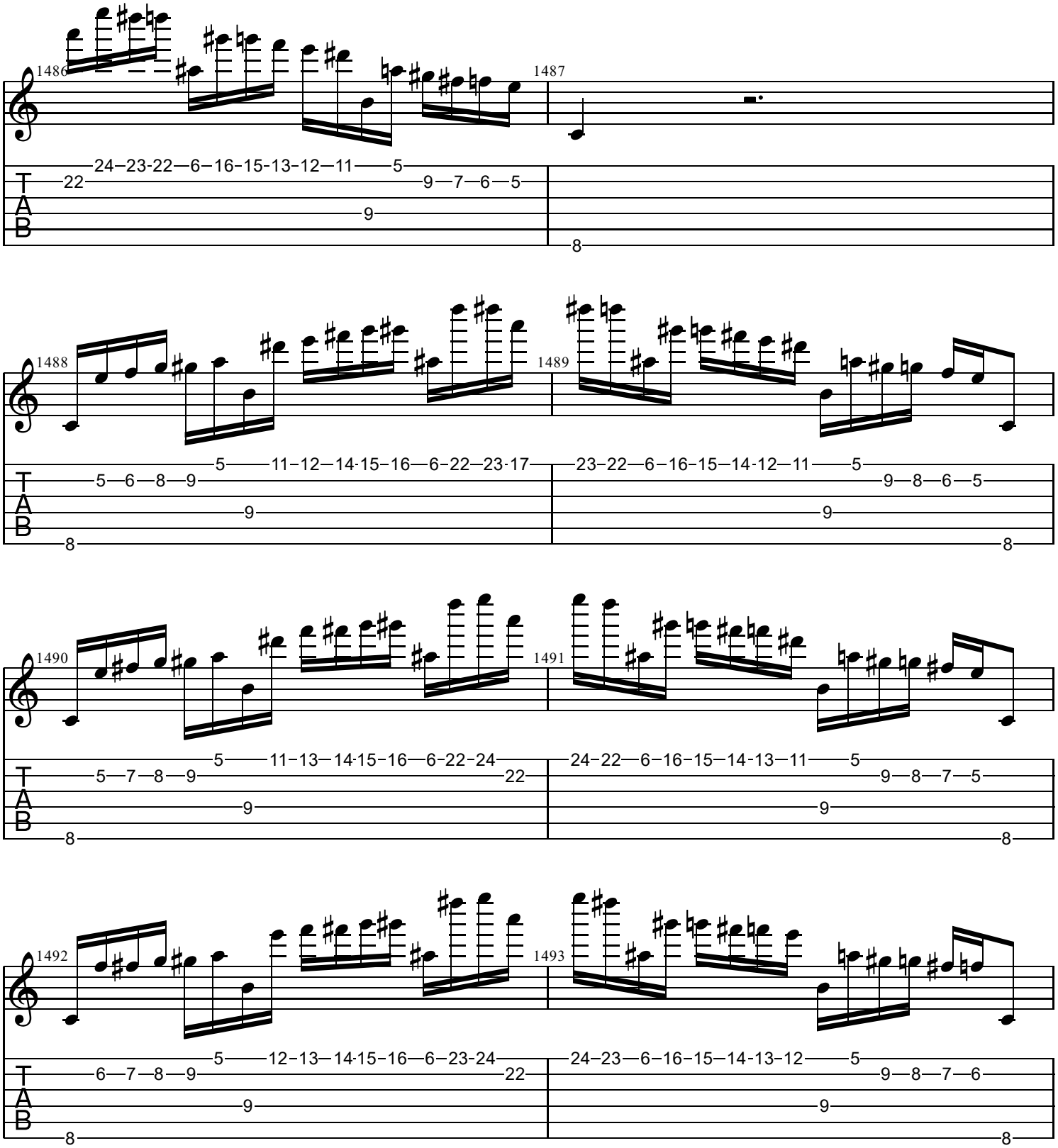
1486
1487
24–23-22—6–16-15-13-12—11——5
22——9—7—6—5
9
8
1488
1489
5——11–12—14·15–16—6–22—23·17
5—6—8—9
9
8
23–22—6–16–15—14·12—11——5
9—8—6—5
9
8
1490
1491
5——11–13—14·15–16—6–22-24
5—7—8—9——22
9
8
24–22—6–16–15—14-13—11——5
9—8—7—5
9
8
1492
1493
5——12–13—14·15–16—6–23-24
6—7—8—9——22
9
8
24–23—6–16–15—14-13-12——5
9—8—7—6
9
8

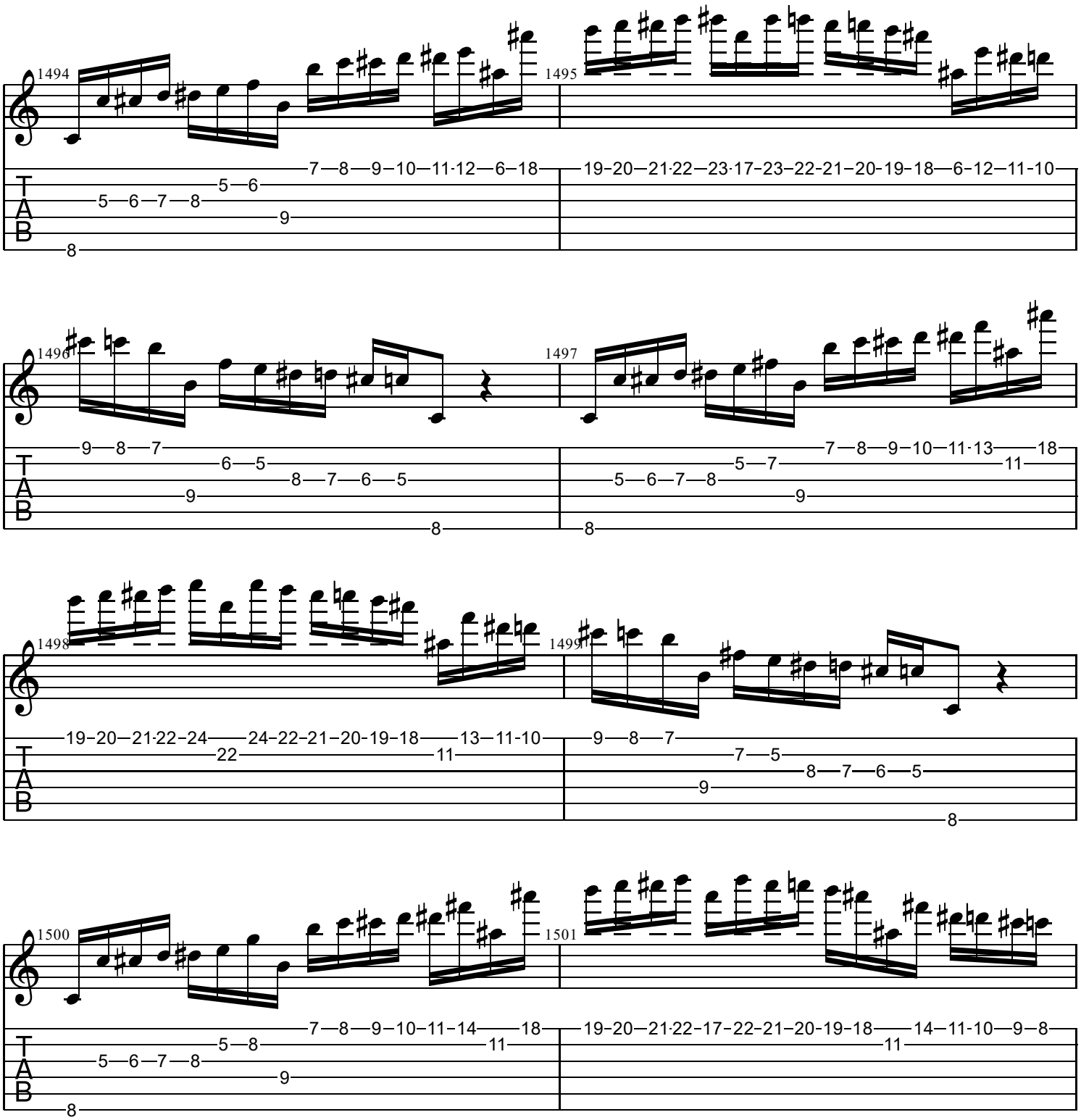
1494
1495
1496
1497
1498
1499
1500
1501
T
A
B

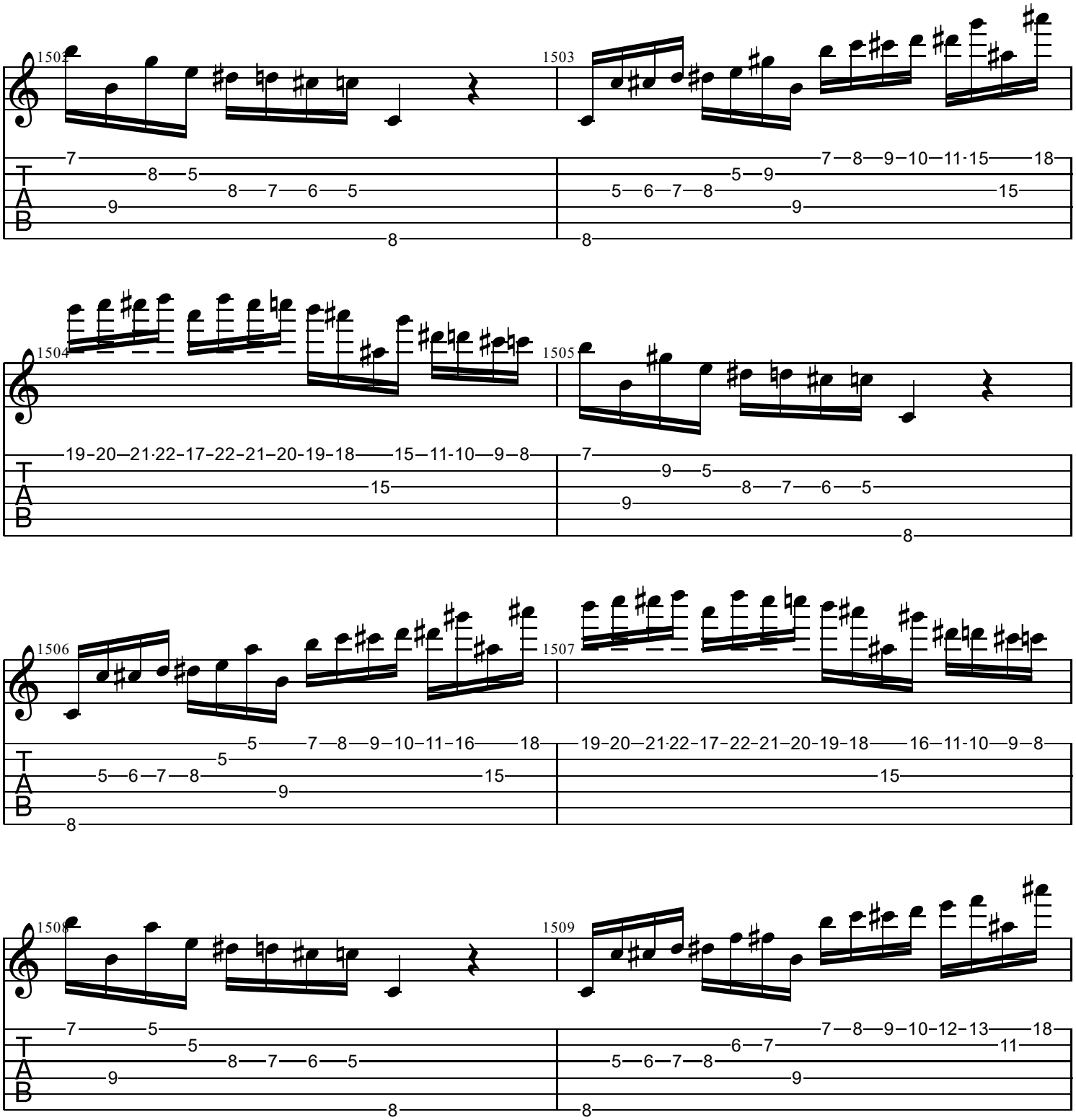
1502
1503
1504
1505
1506
1507
1508
1509
T
A
B

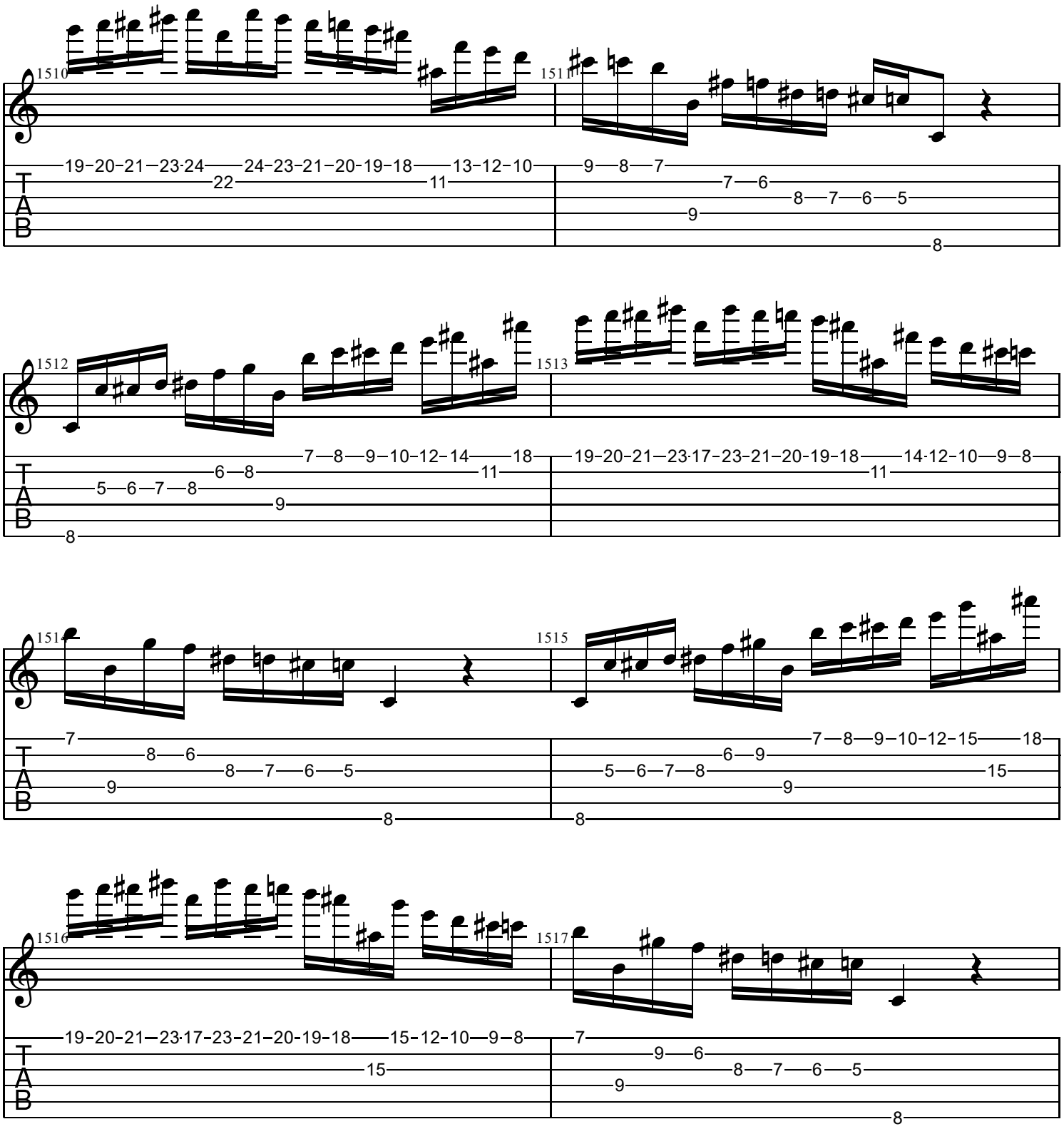
1510
19-20-21-23-24 24-23-21-20-19-18 13-12-10
22 11
1511
9 8 7
7 6
8 7 6 5
9
8
1512
7 8 9 10 12 14 18
6 8 11
5 6 7 8
9
8
1513
19-20-21-23-17-23-21-20-19-18 14-12-10 9 8
11
1514
7
8 6
8 7 6 5
9
8
1515
7 8 9 10 12 15 18
6 9
5 6 7 8 15
9
8
1516
19-20-21-23-17-23-21-20-19-18 15-12-10 9 8
15
1517
7
9 6
8 7 6 5
9
8
T
A
B

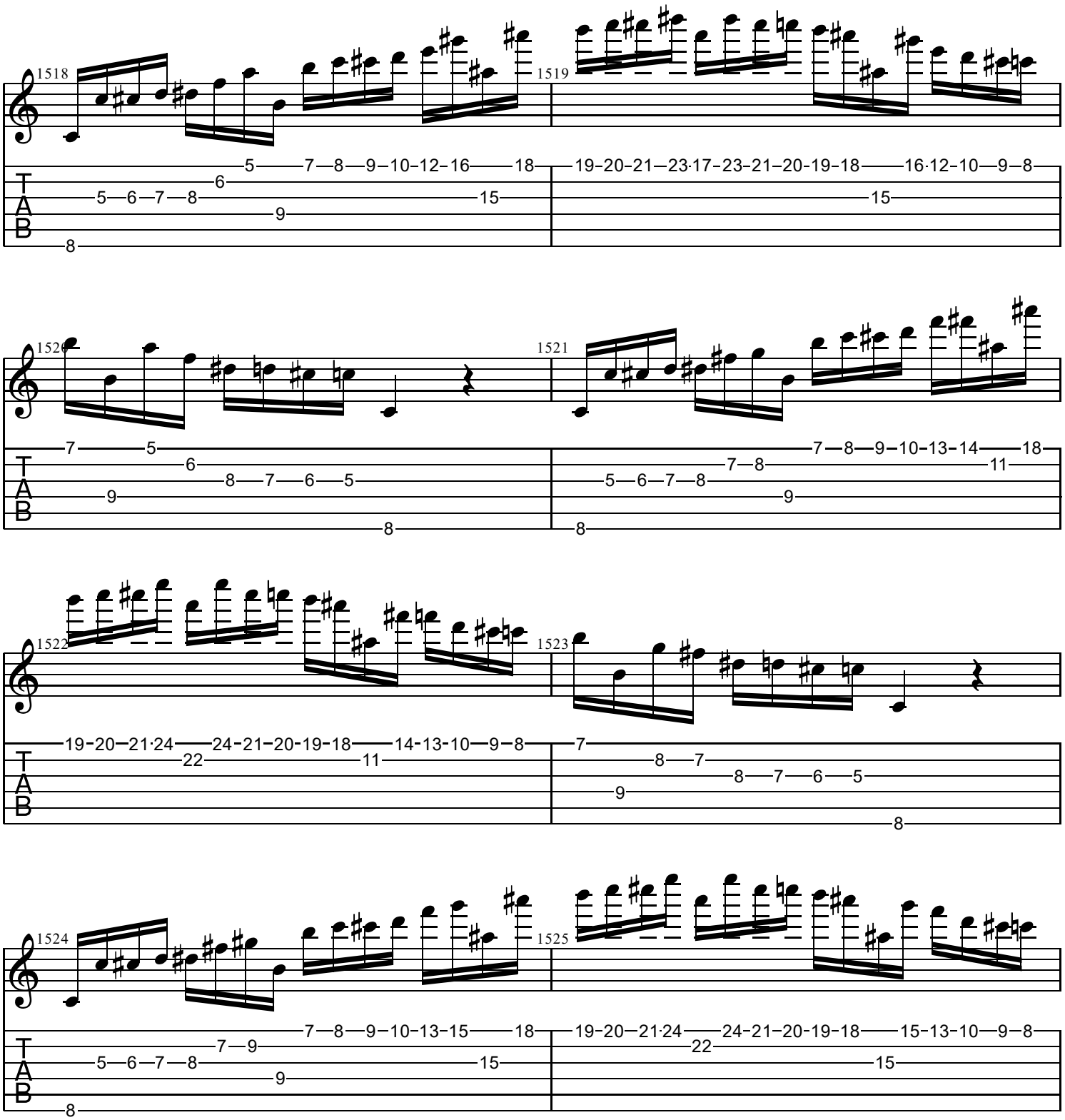
1518
1519
1520
1521
1522
1523
1524
1525
T
A
B

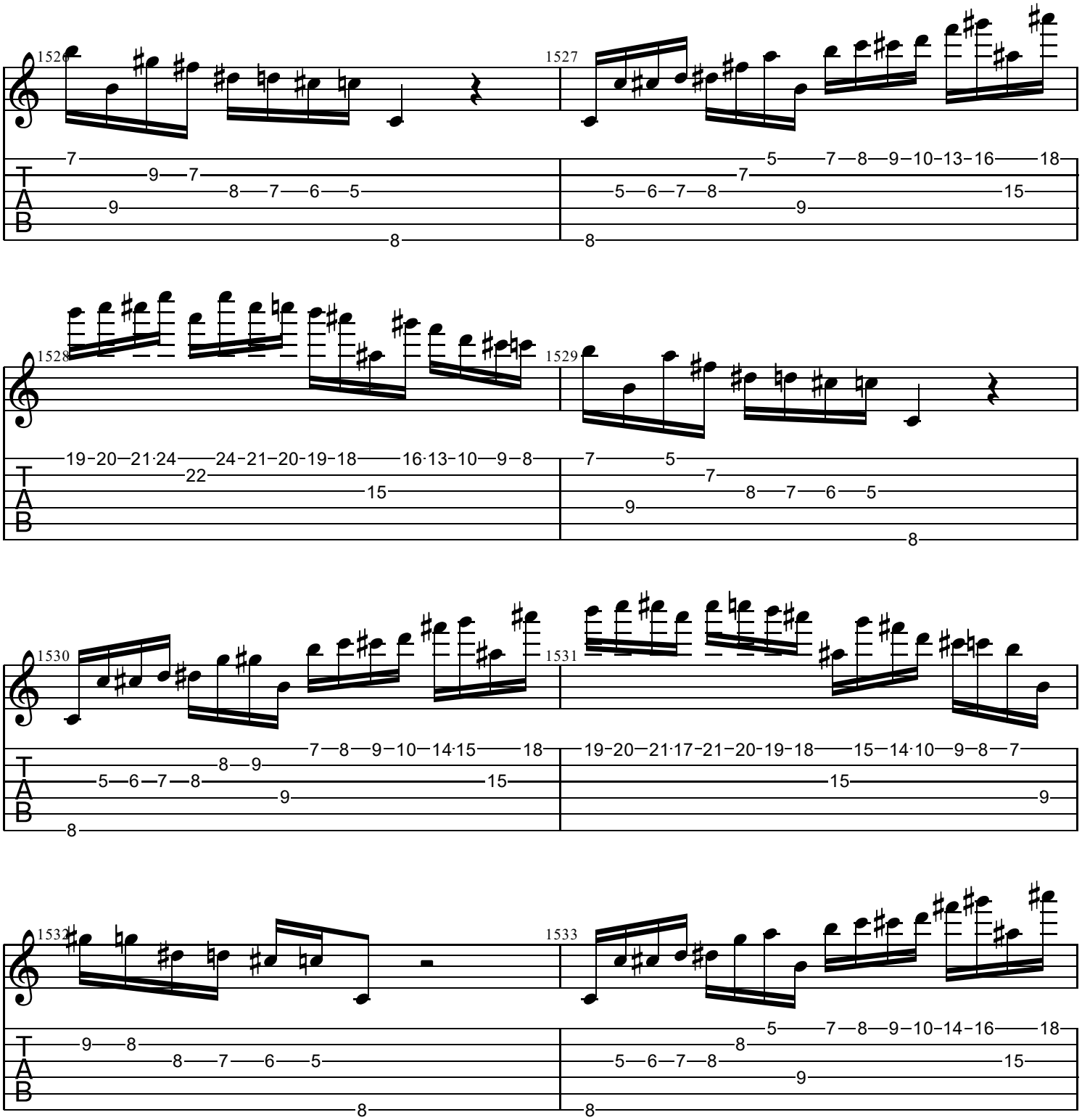
1526
1527
1528
1529
1530
1531
1532
1533
T
A
B

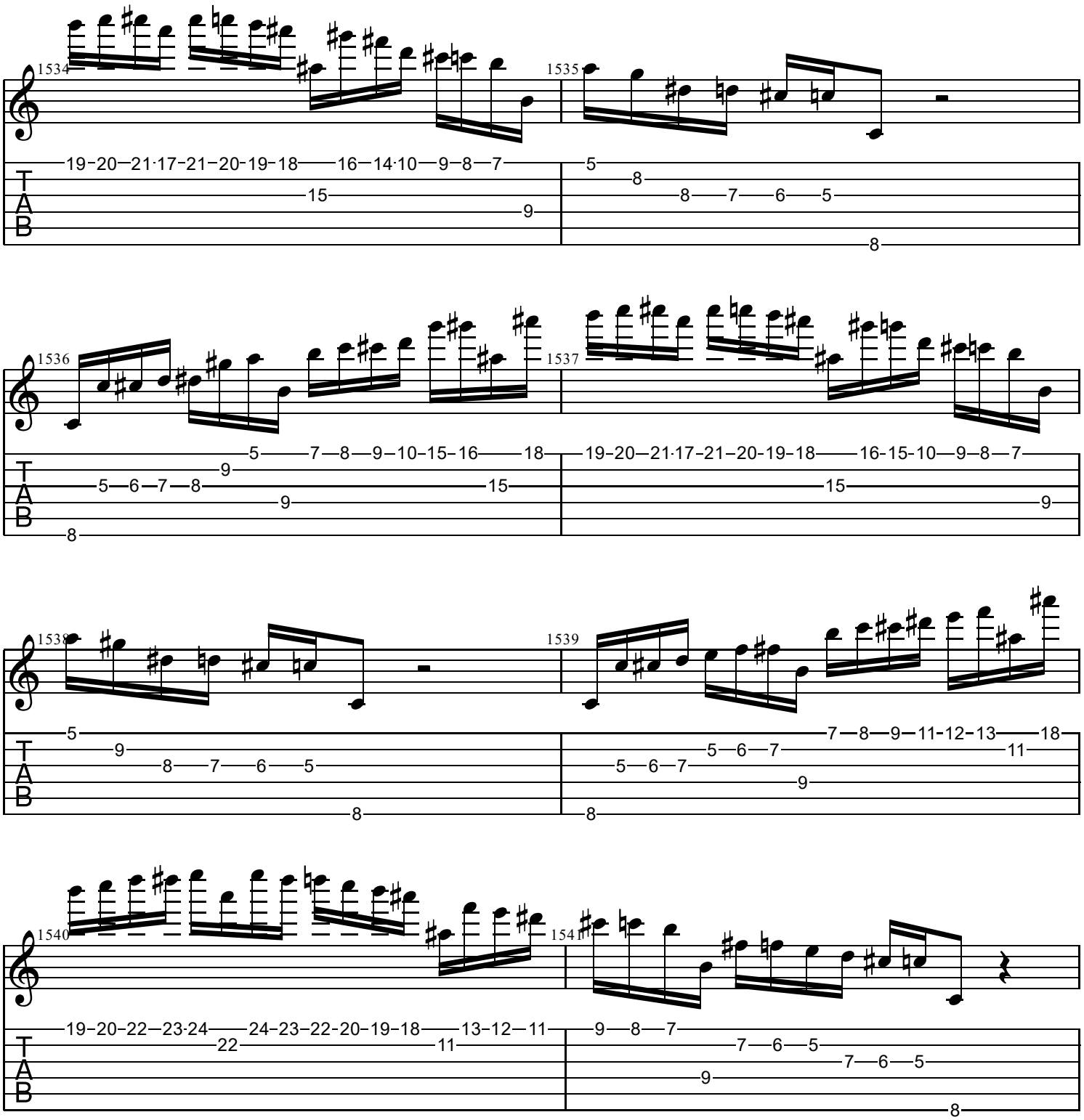
1534
19-20-21-17-21-20-19-18 16-14-10 9-8-7
15
9
1535
5
8
8-7-6-5
8
1536
5-7-8-9-10-15-16 18
9
5-6-7-8
9
15
8
1537
19-20-21-17-21-20-19-18 16-15-10 9-8-7
15
9
1538
5
9
8-7-6-5
8
1539
7-8-9-11-12-13 18
5-6-7 11
5-6-7
9
8
1540
19-20-22-23-24 24-23-22-20-19-18 13-12-11
22
11
154
9-8-7
7-6-5
7-6-5
9
8

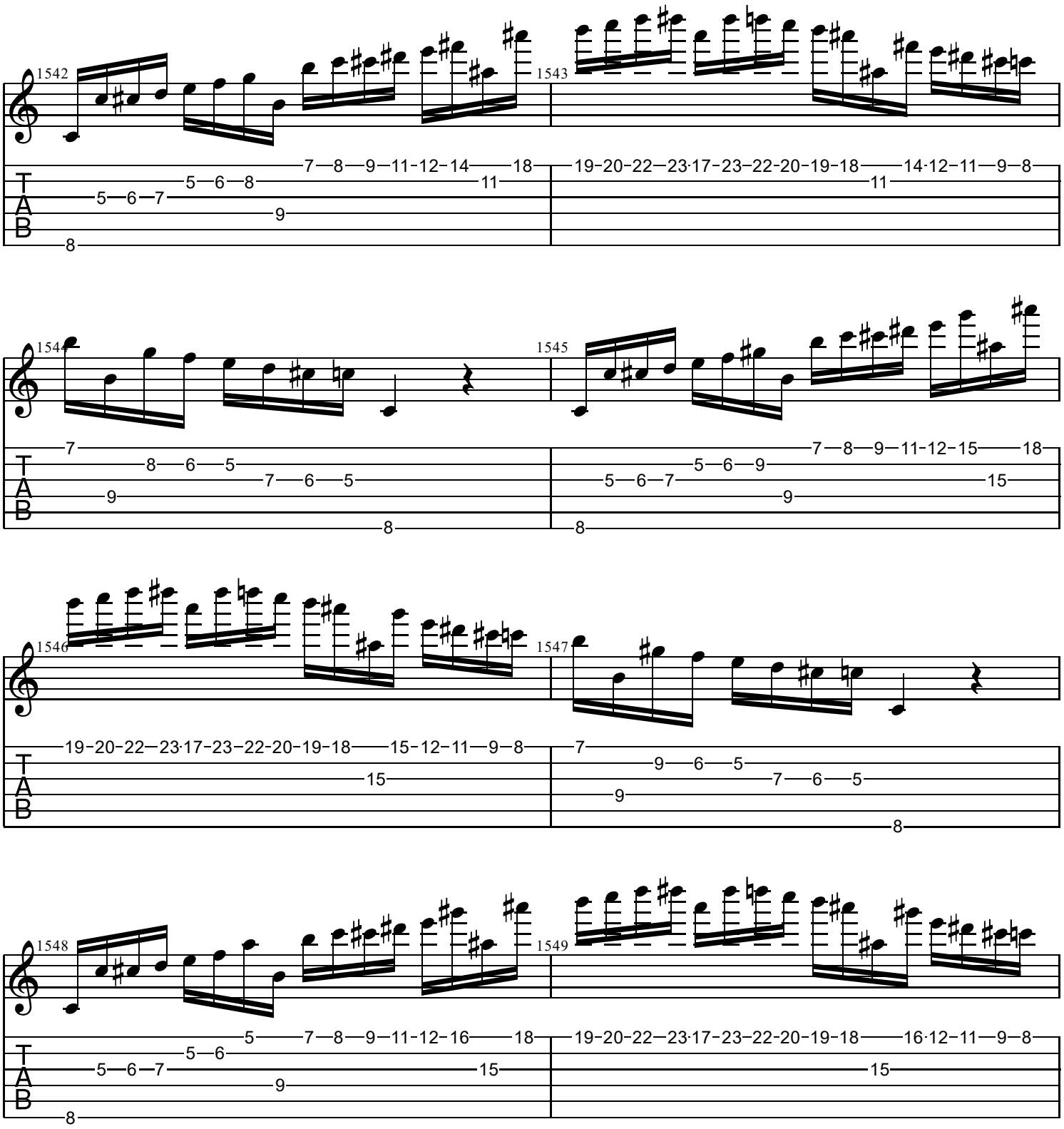
1542
1543
1544
1545
1546
1547
1548
1549
T
A
B

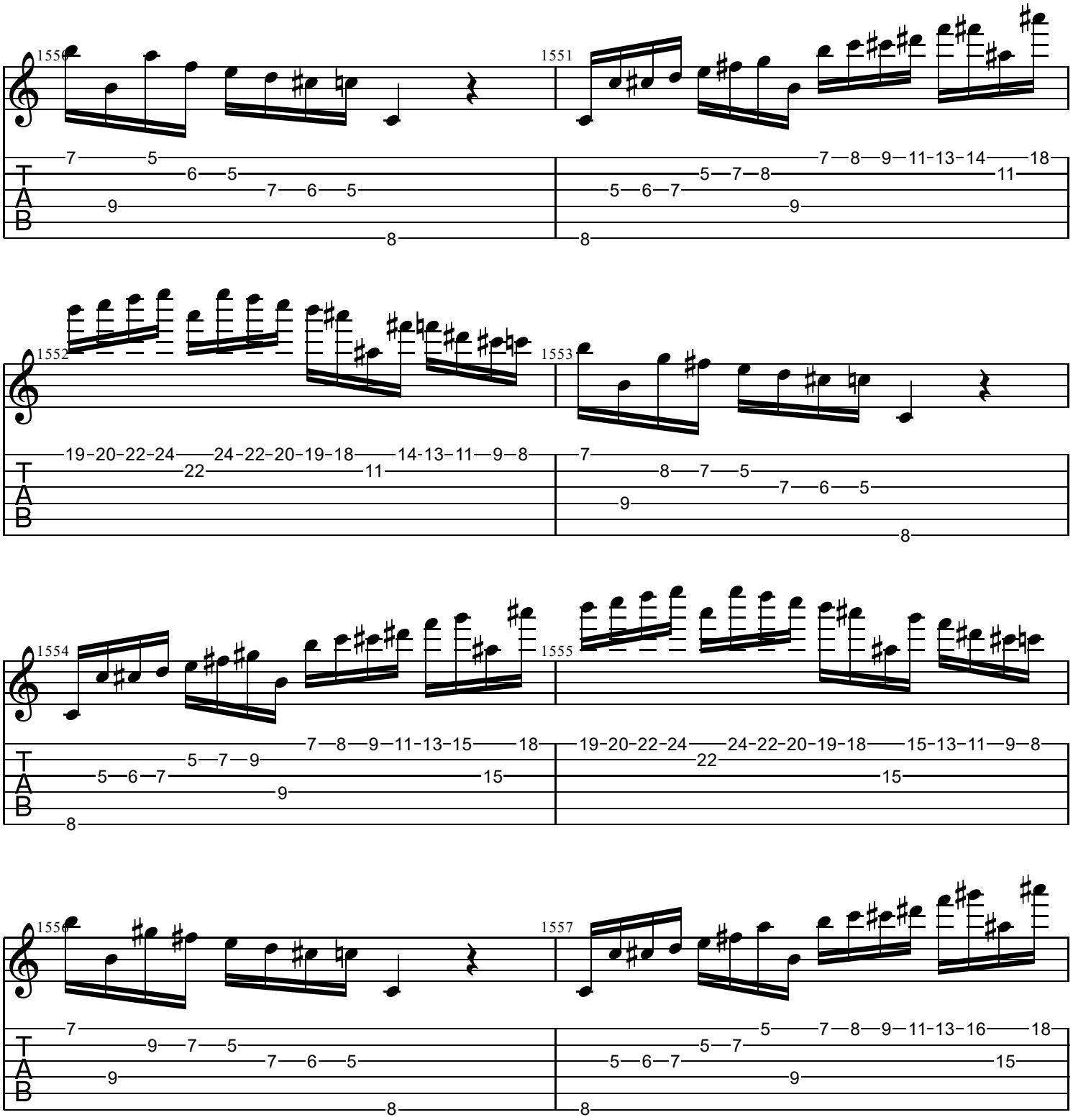
1550
1551
1552
1553
1554
1555
1556
1557
T
A
B

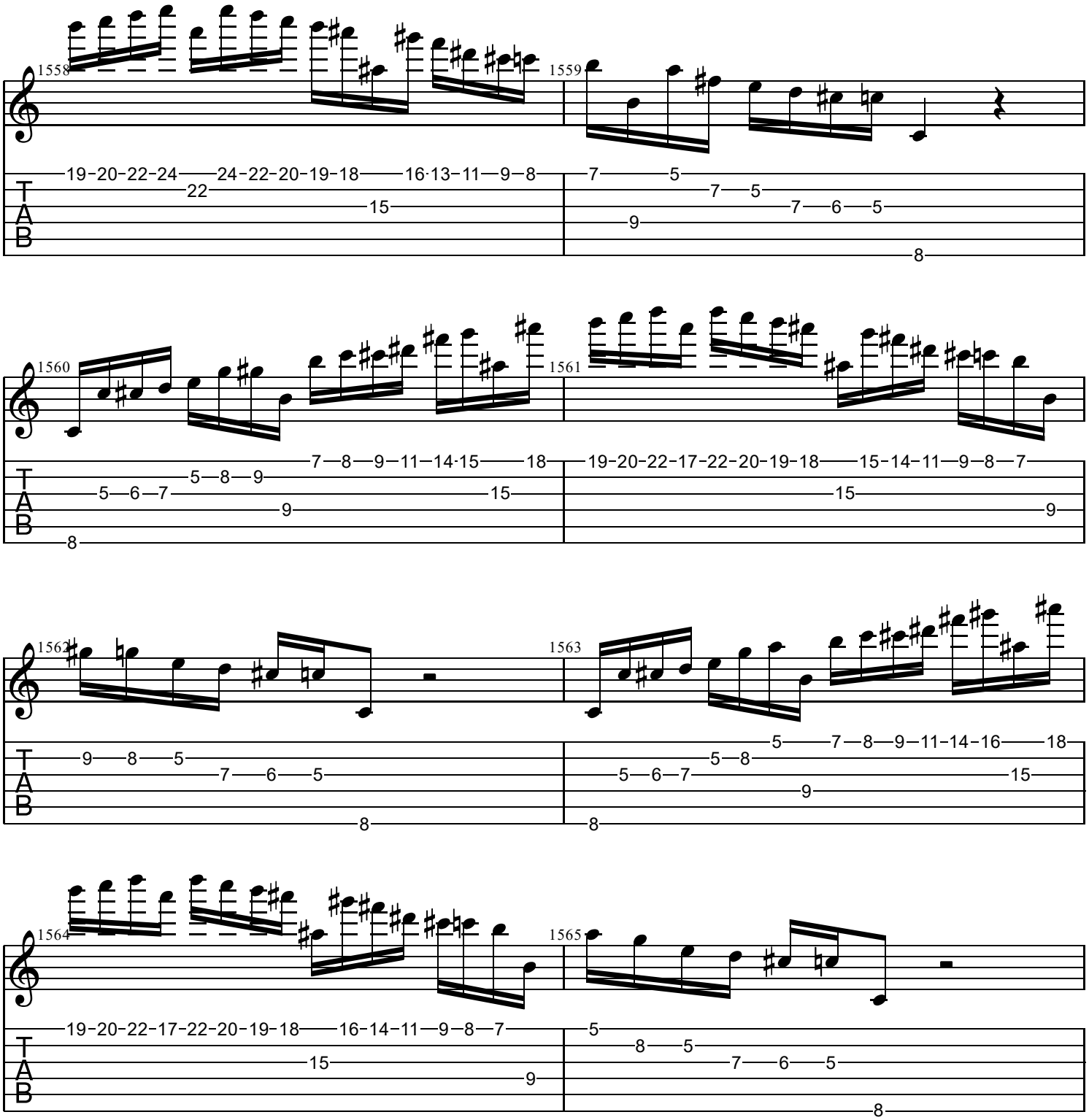
1558
1559
1560
1561
1562
1563
1564
1565
T
A
B

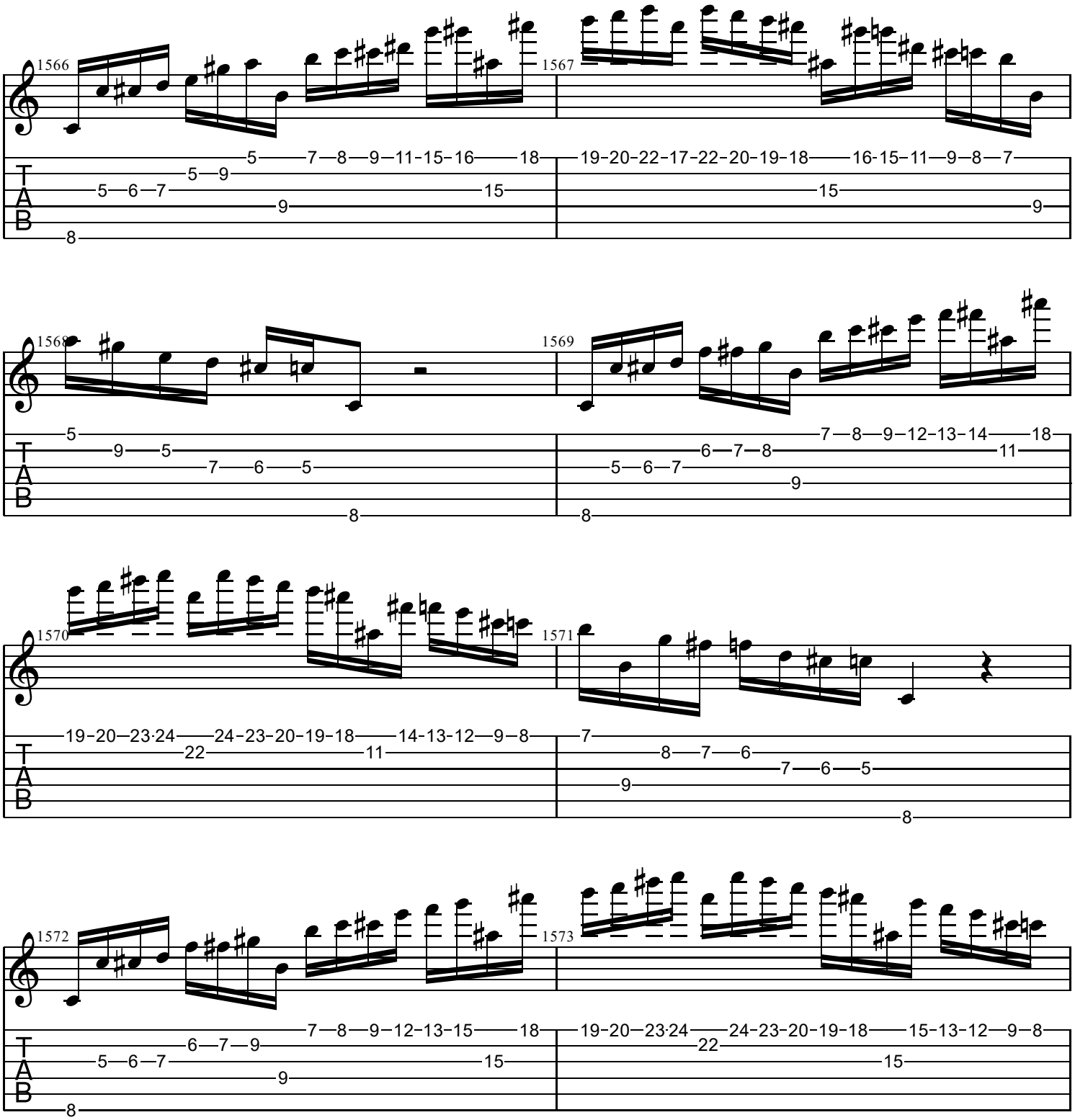
1566
1567
1568
1569
1570
1571
1572
1573
T
A
B

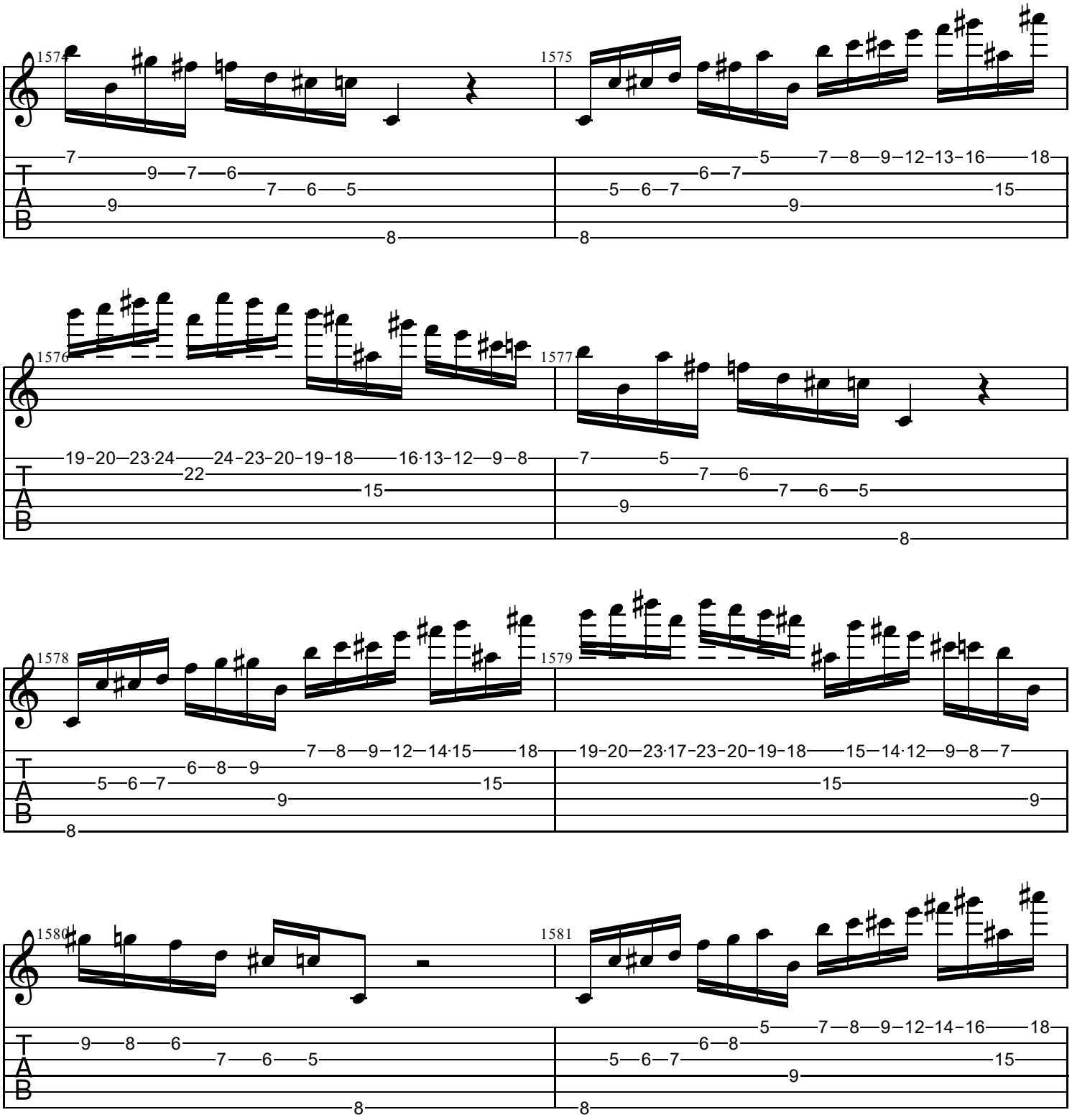
1574
1575
1576
1577
1578
1579
1580
1581
T
A
B

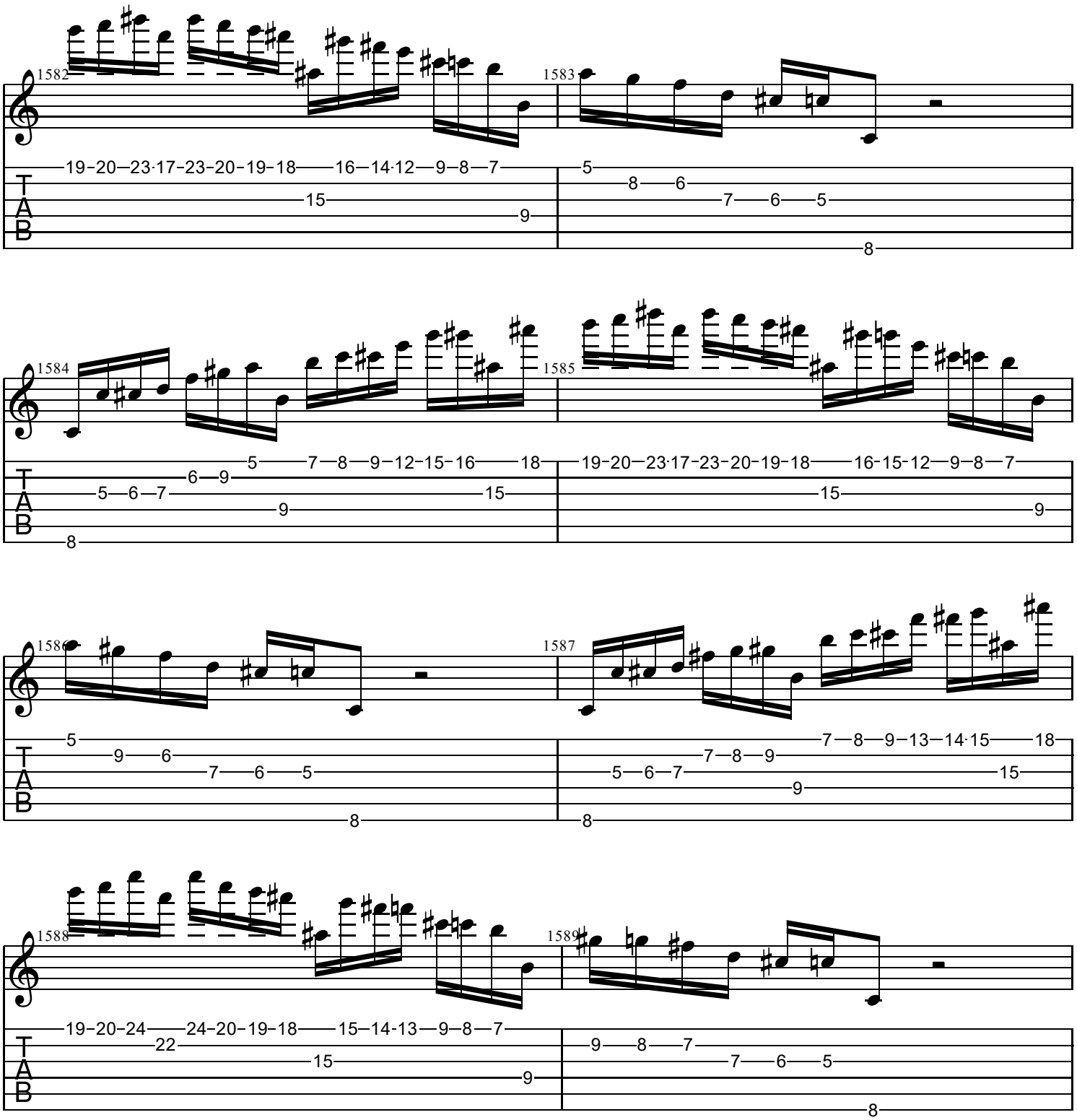
1582
1583
1584
1585
1586
1587
1588
1589
T
A
B

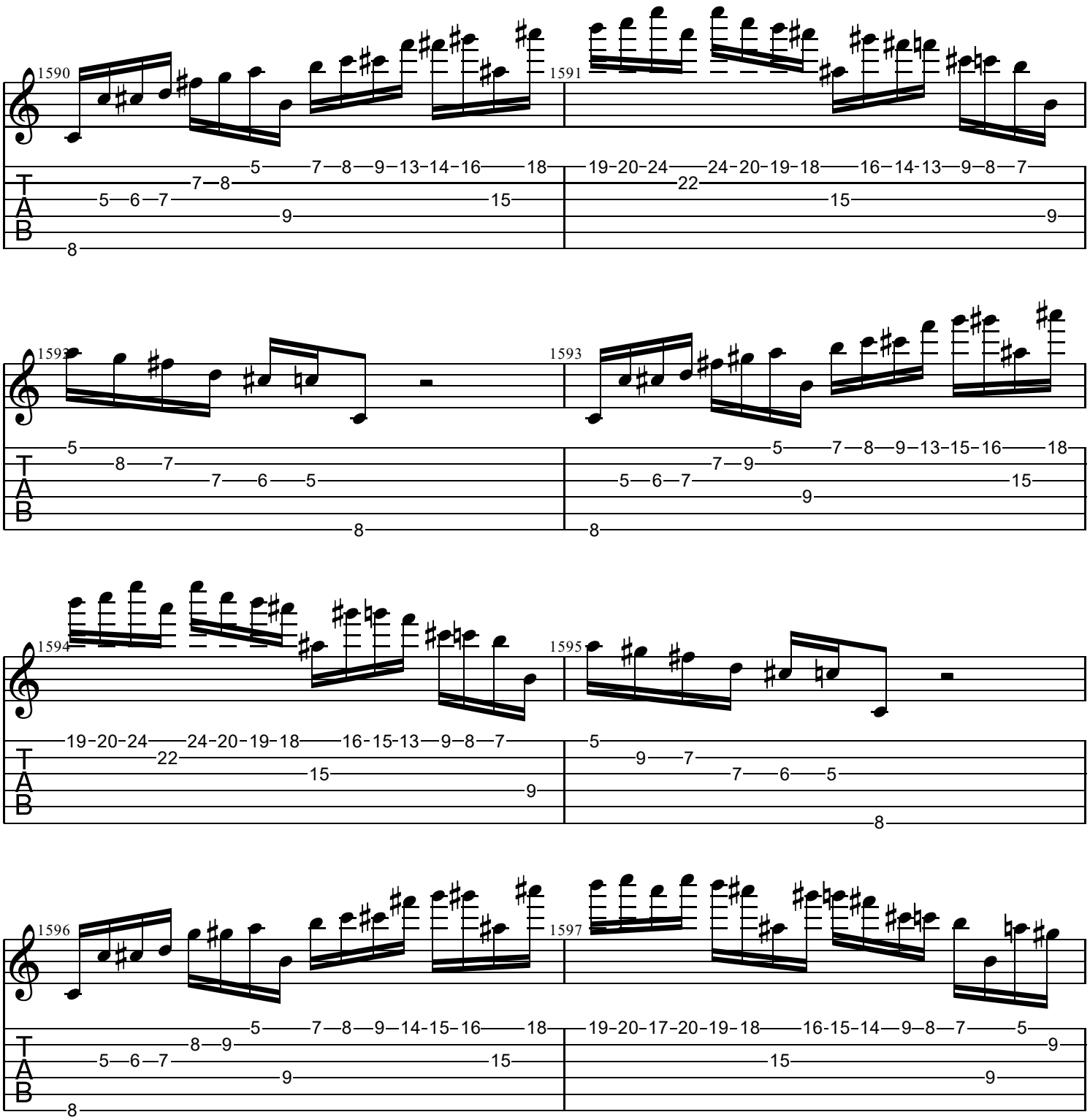
1590
1591
1592
1593
1594
1595
1596
1597
T
A
B

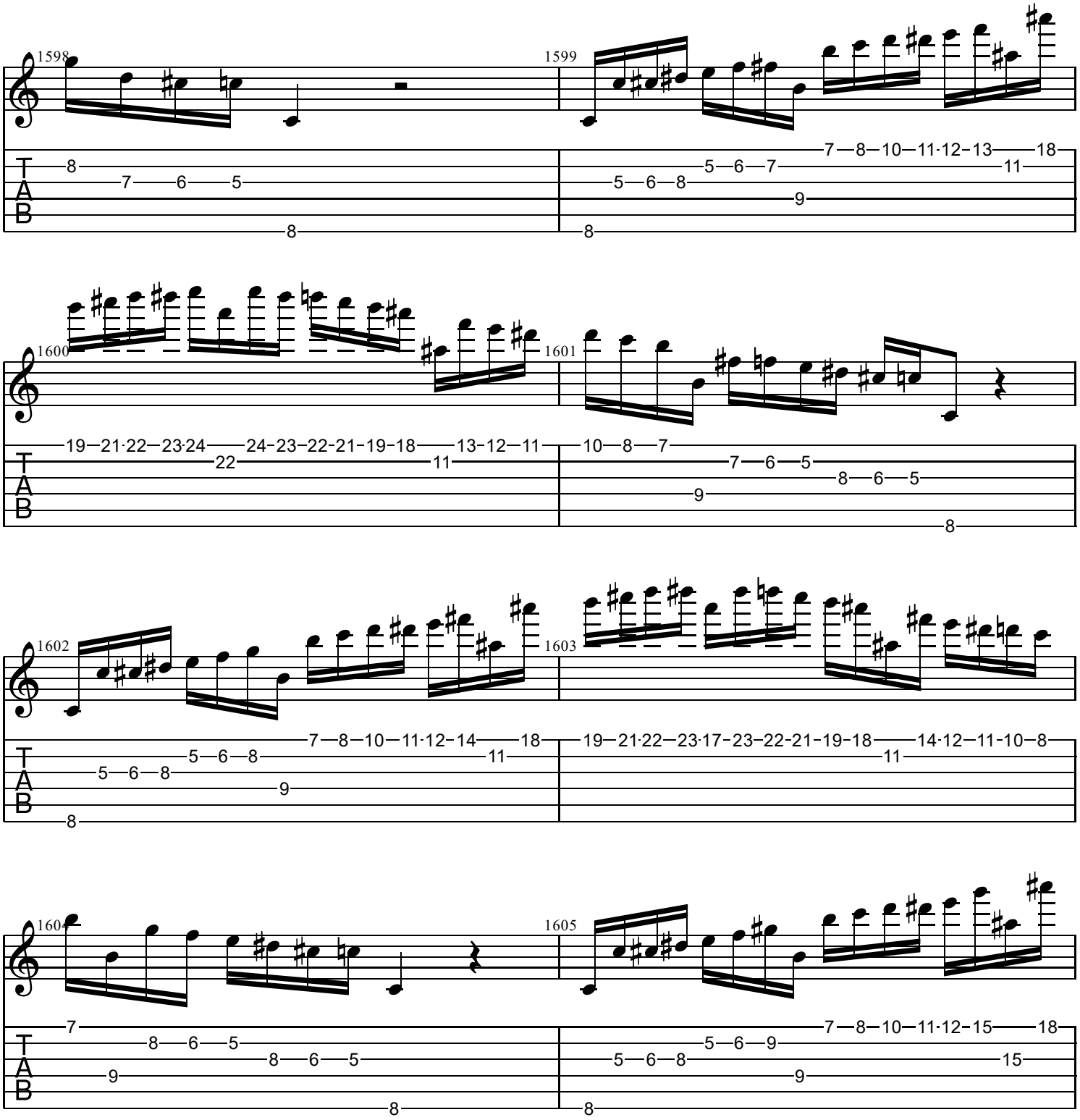
1598
1599
1600
1601
1602
1603
1604
1605
T
A
B

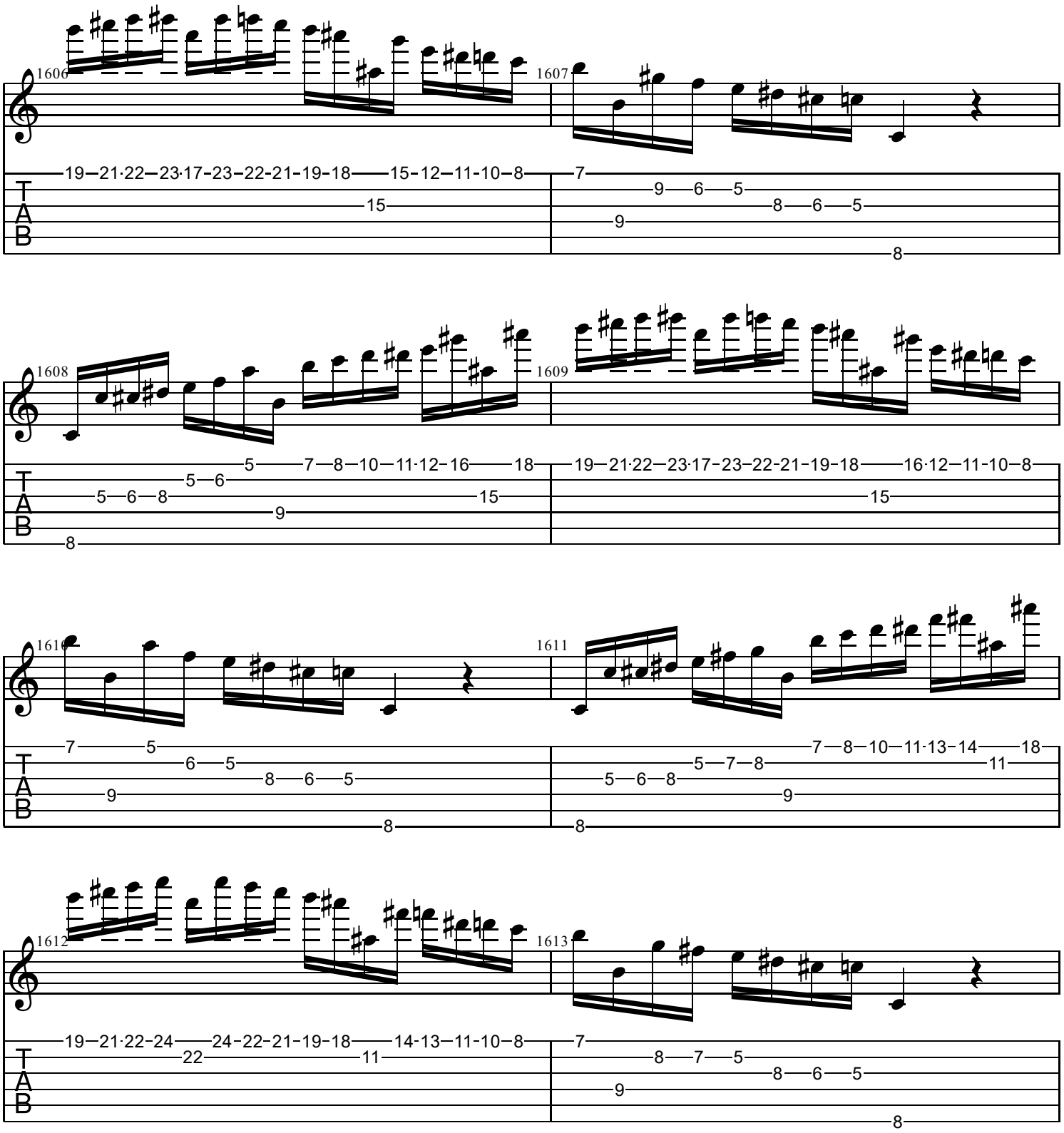
1606
1607
1608
1609
1610
1611
1612
1613
T
A
B

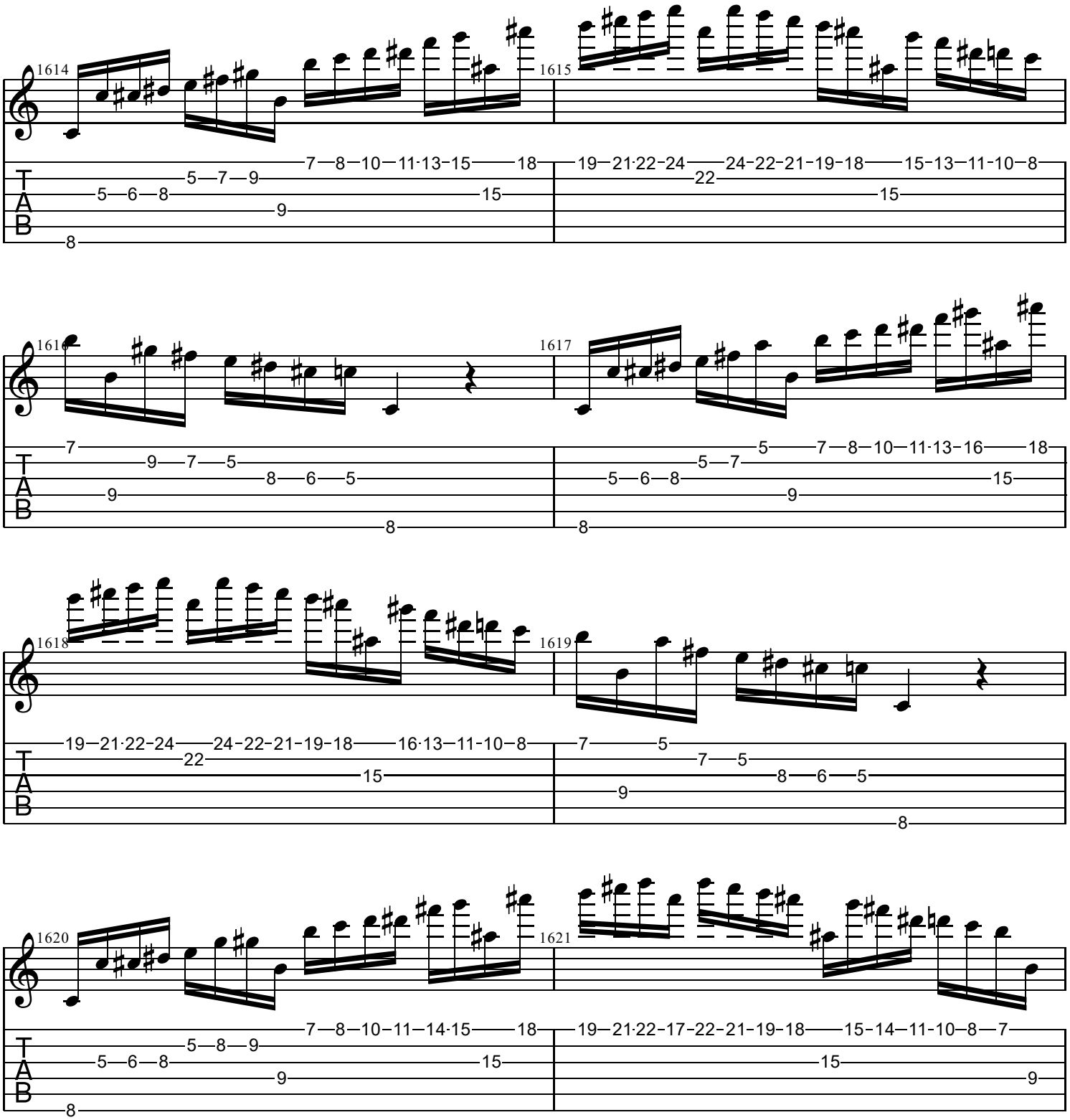
1614
1615
1616
1617
1618
1619
1620
1621
T
A
B

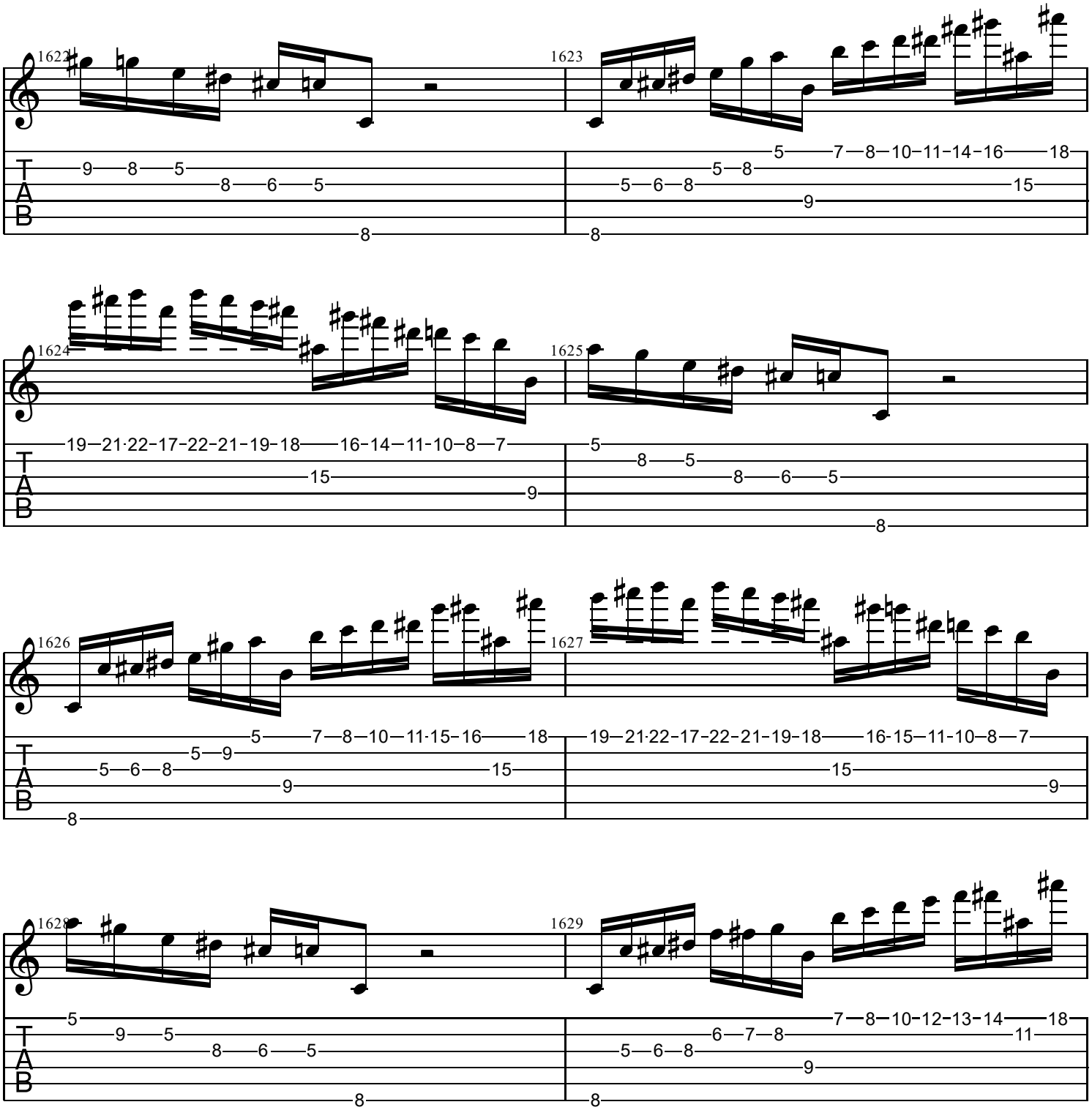
1622
1623
1624
1625
1626
1627
1628
1629
T
A
B

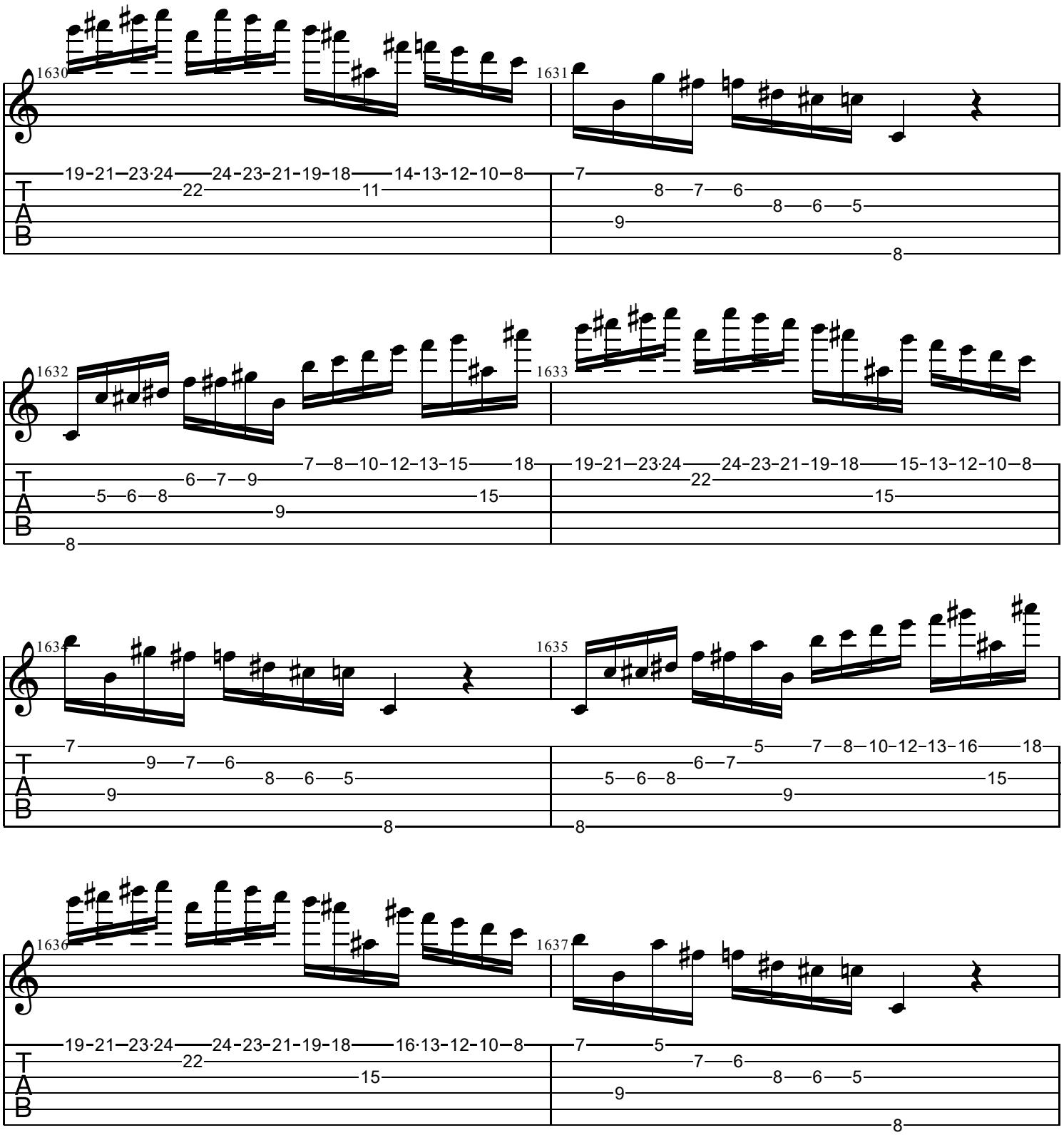
1630
1631
1632
1633
1634
1635
1636
1637
T
A
B

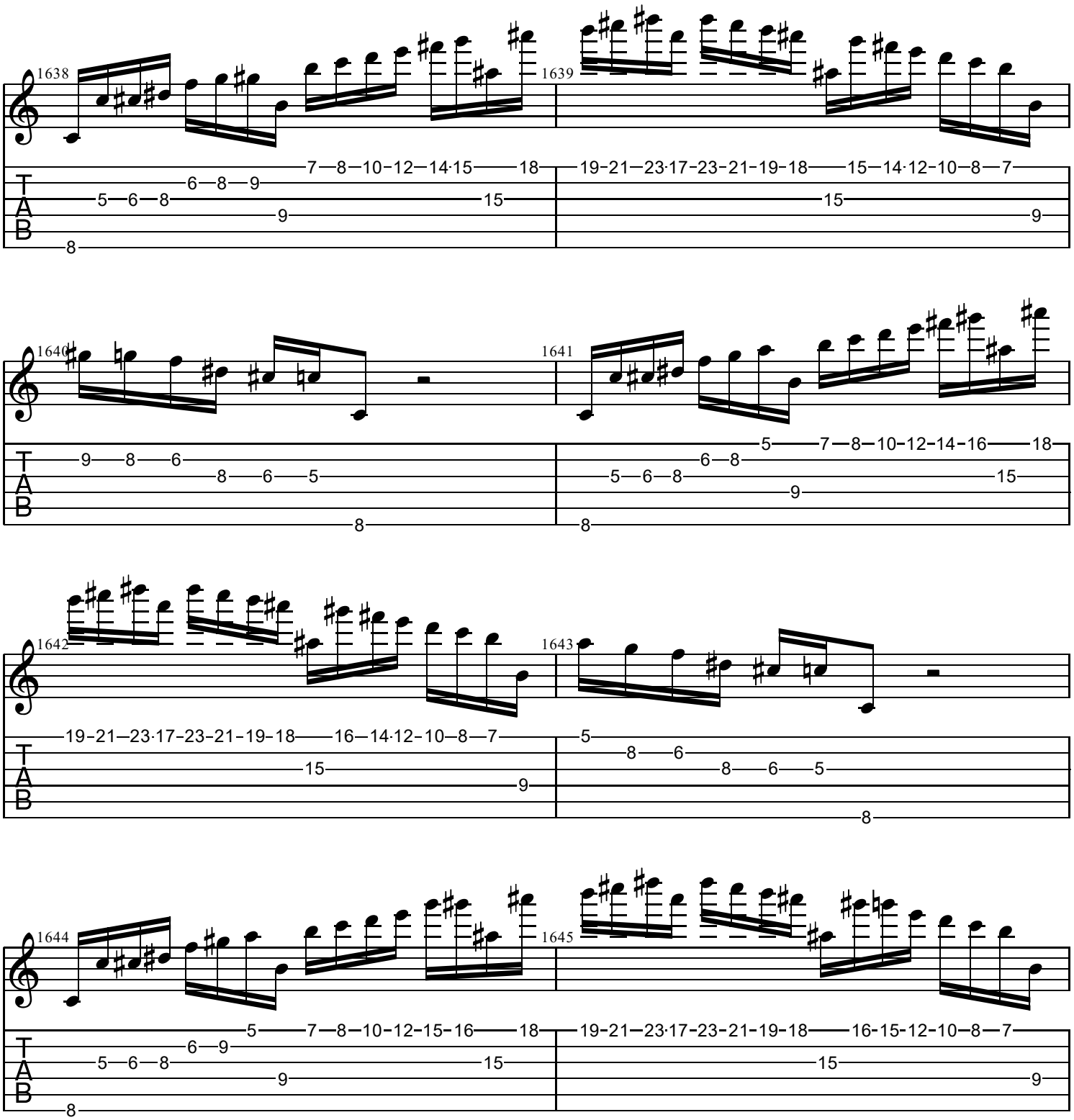
1638
1639
1640
1641
1642
1643
1644
1645
T
A
B

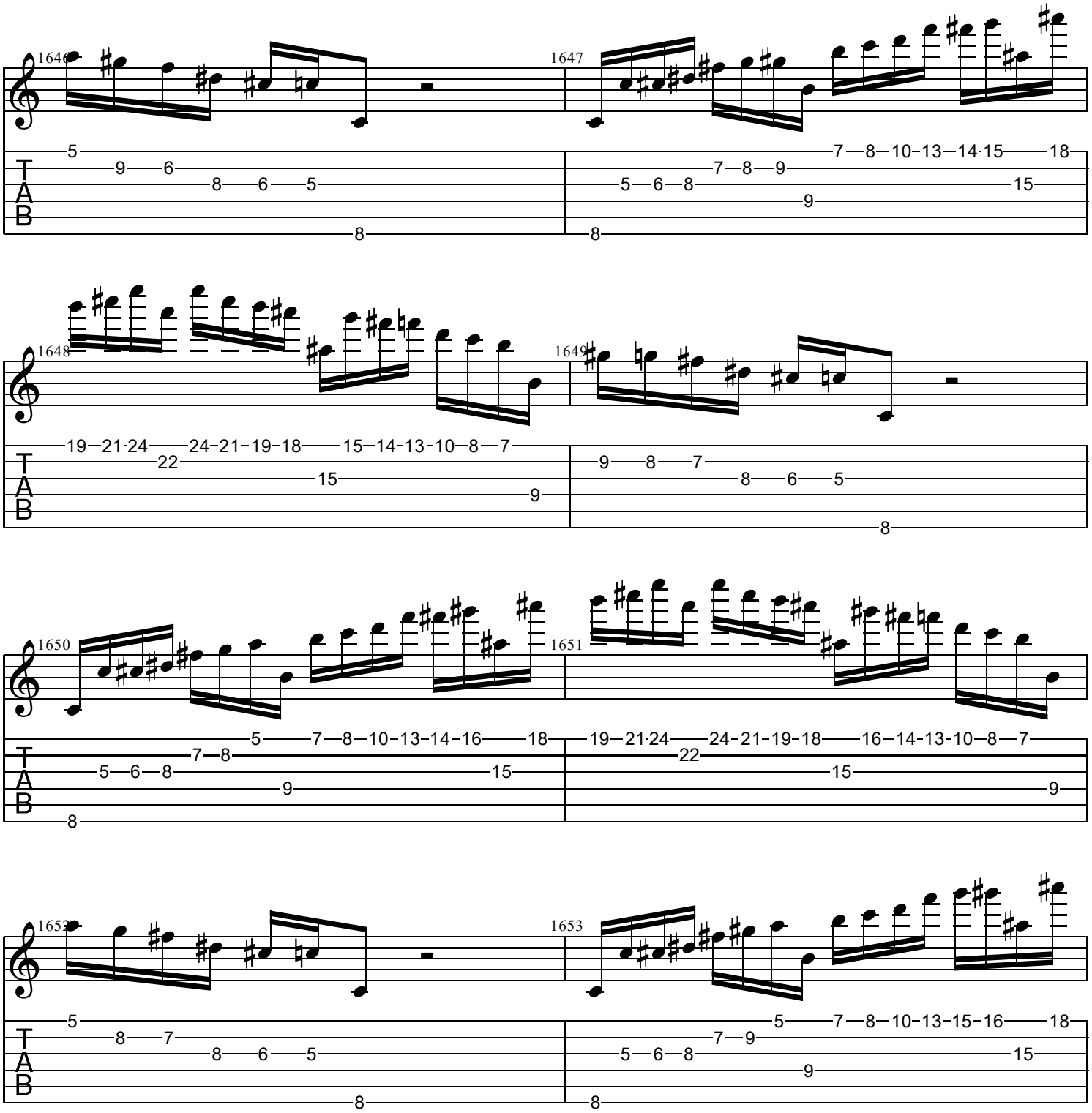
1646
1647
1648
1649
1650
1651
1652
1653
T
A
B

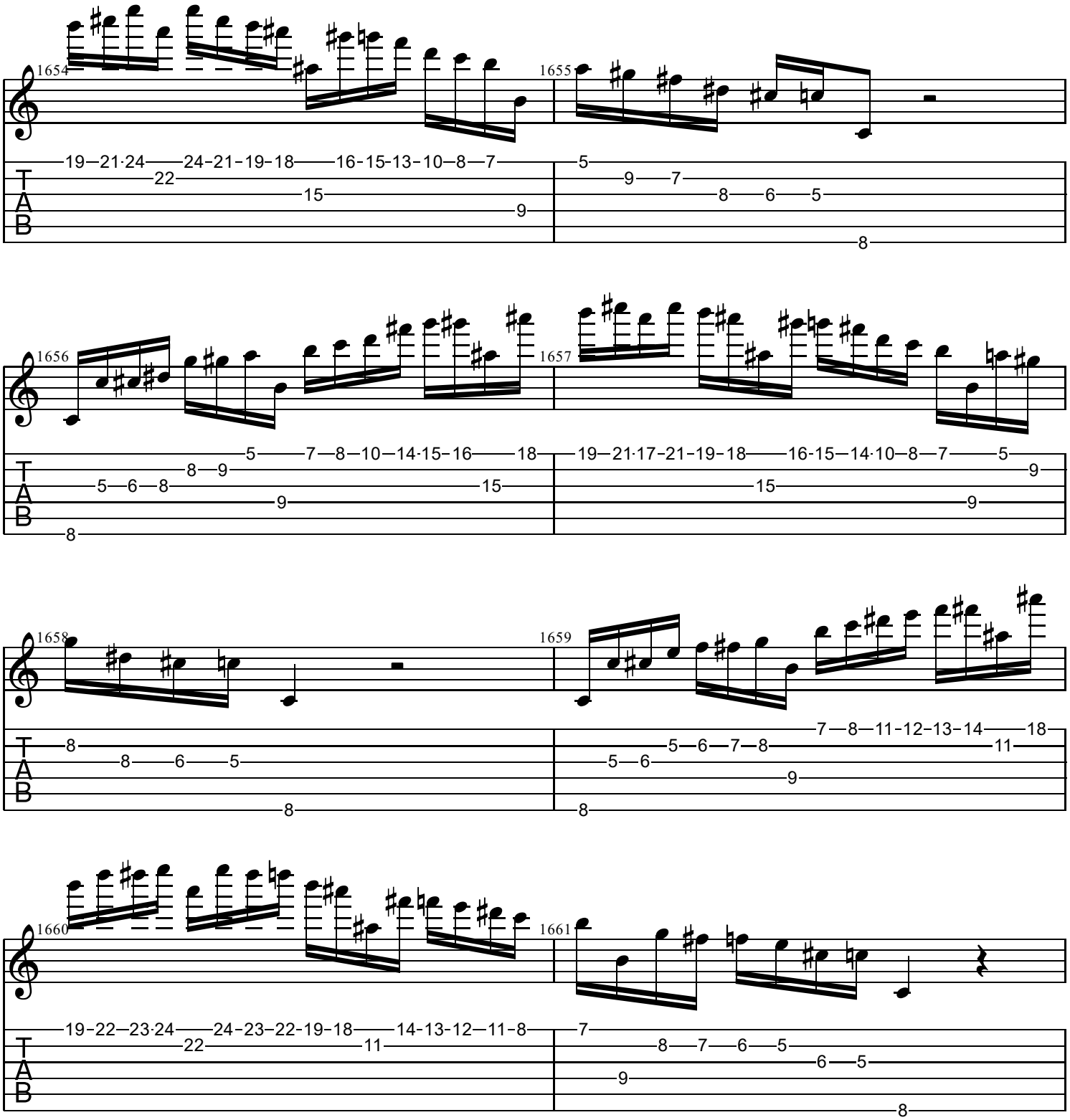
1654
1655
1656
1657
1658
1659
1660
1661
T
A
B

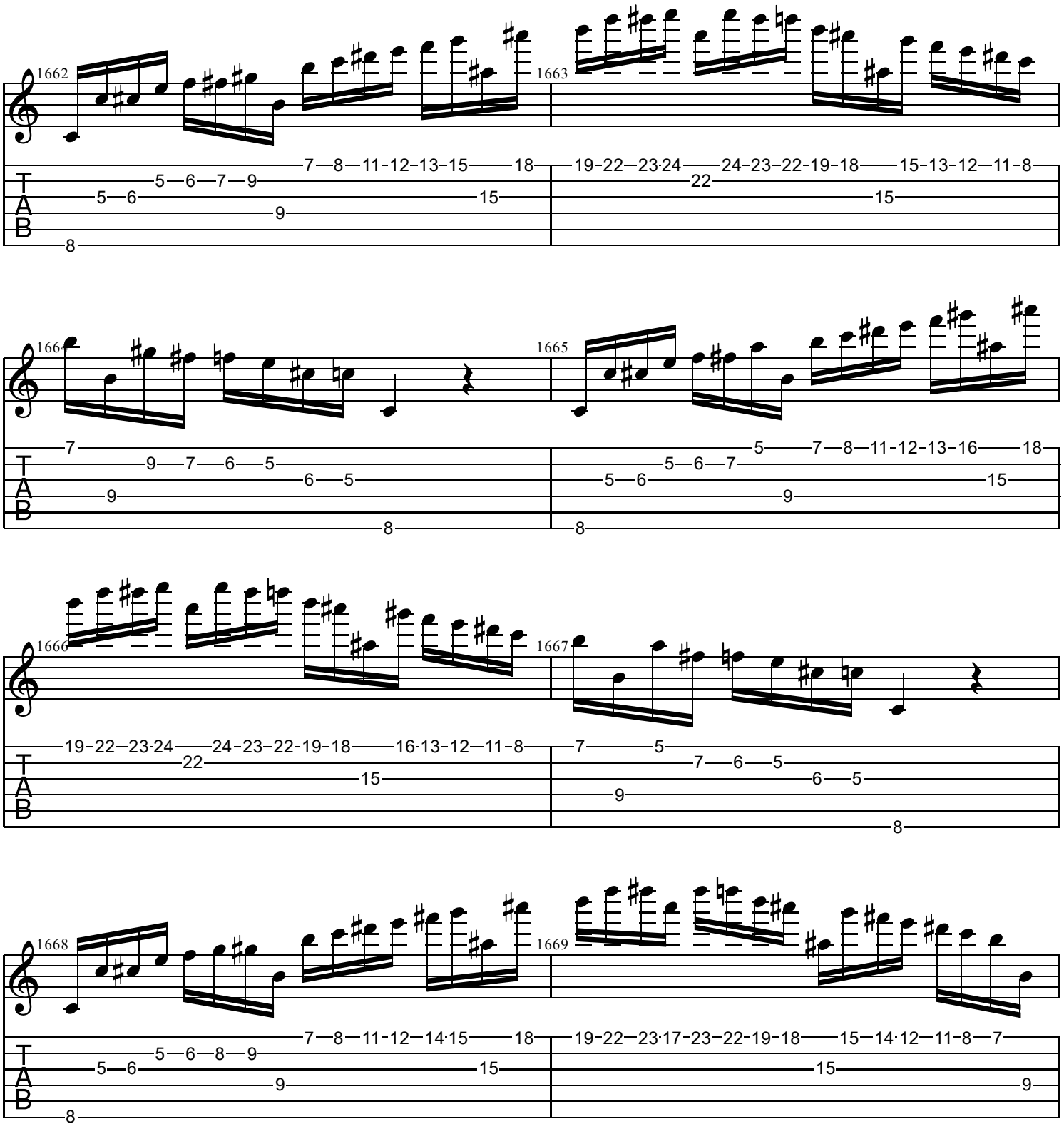
1662
1663
1664
1665
1666
1667
1668
1669
T
A
B

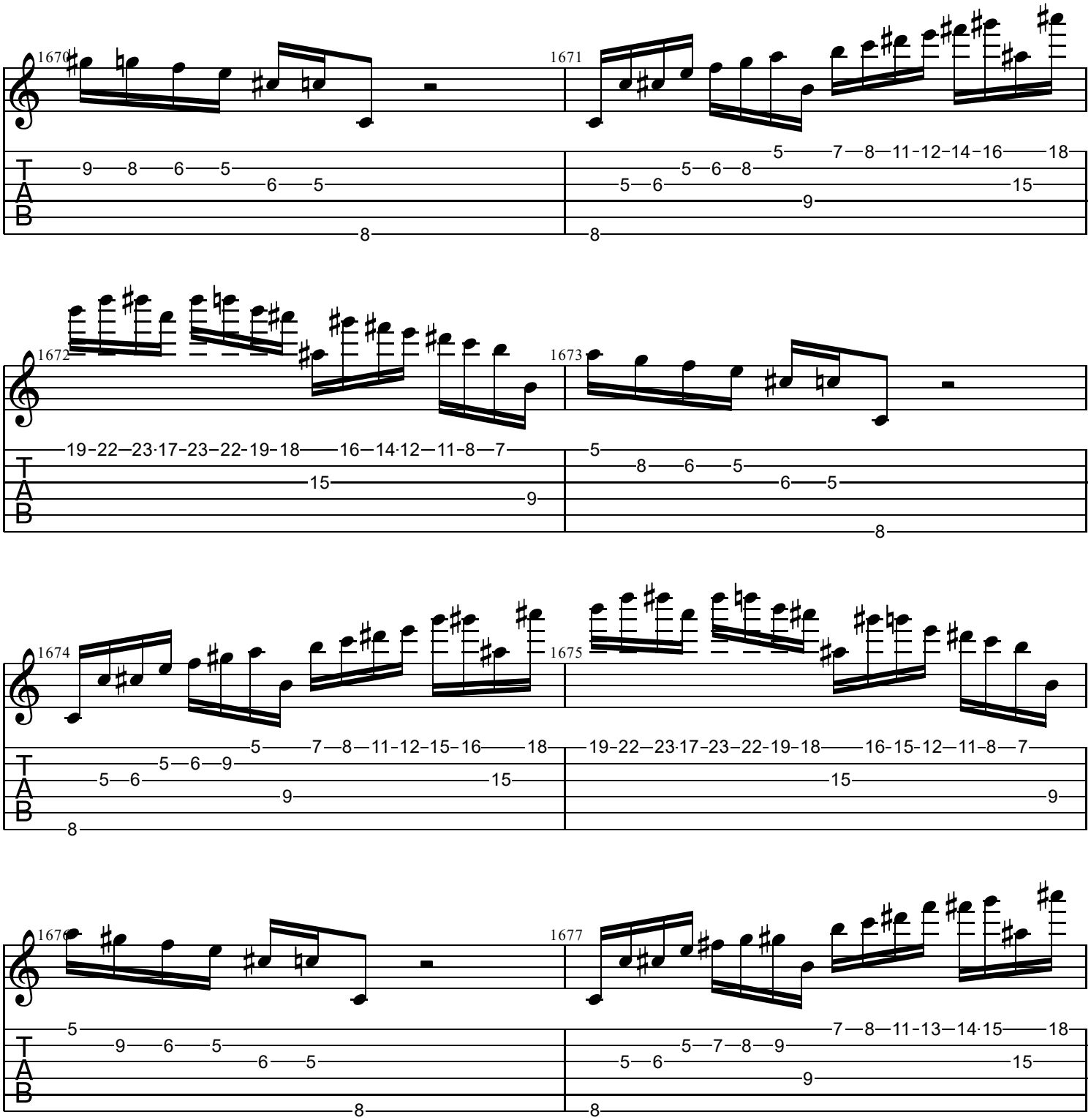
1670
1671
1672
1673
1674
1675
1676
1677
T
A
B

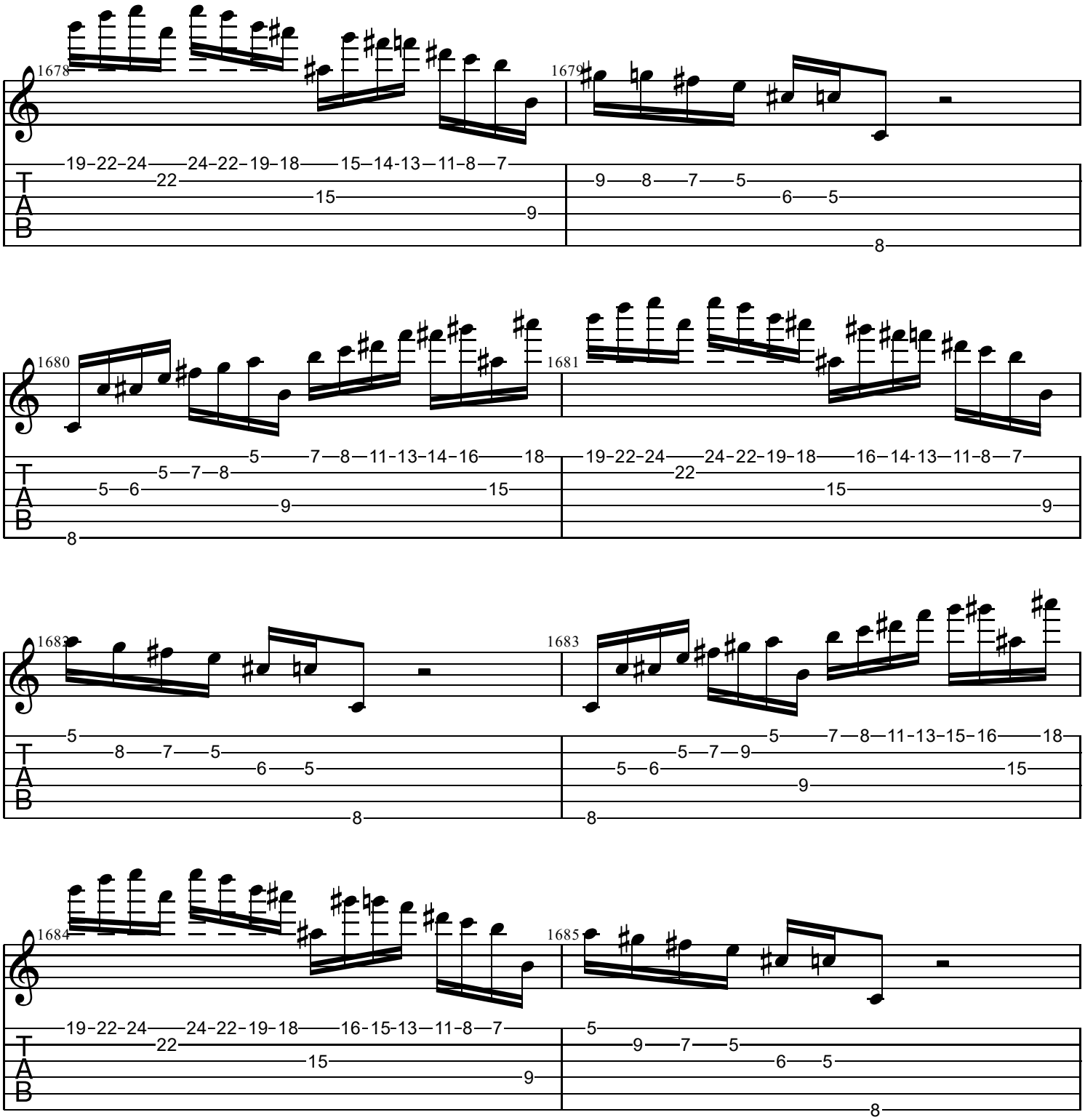
1678
19-22-24 24-22-19-18 15-14-13-11-8-7
22
15
9
1679
9 8 7 5
6 5
8
1680
5 7 8 11-13-14-16 18
5 7 8
5 6
15
9
8
1681
19-22-24 24-22-19-18 16-14-13-11-8-7
22
15
9
1682
5
8 7 5
6 5
8
1683
5 7 8 11-13-15-16 18
5 7 9
5 6
15
9
8
1684
19-22-24 24-22-19-18 16-15-13-11-8-7
22
15
9
1685
5
9 7 5
6 5
8

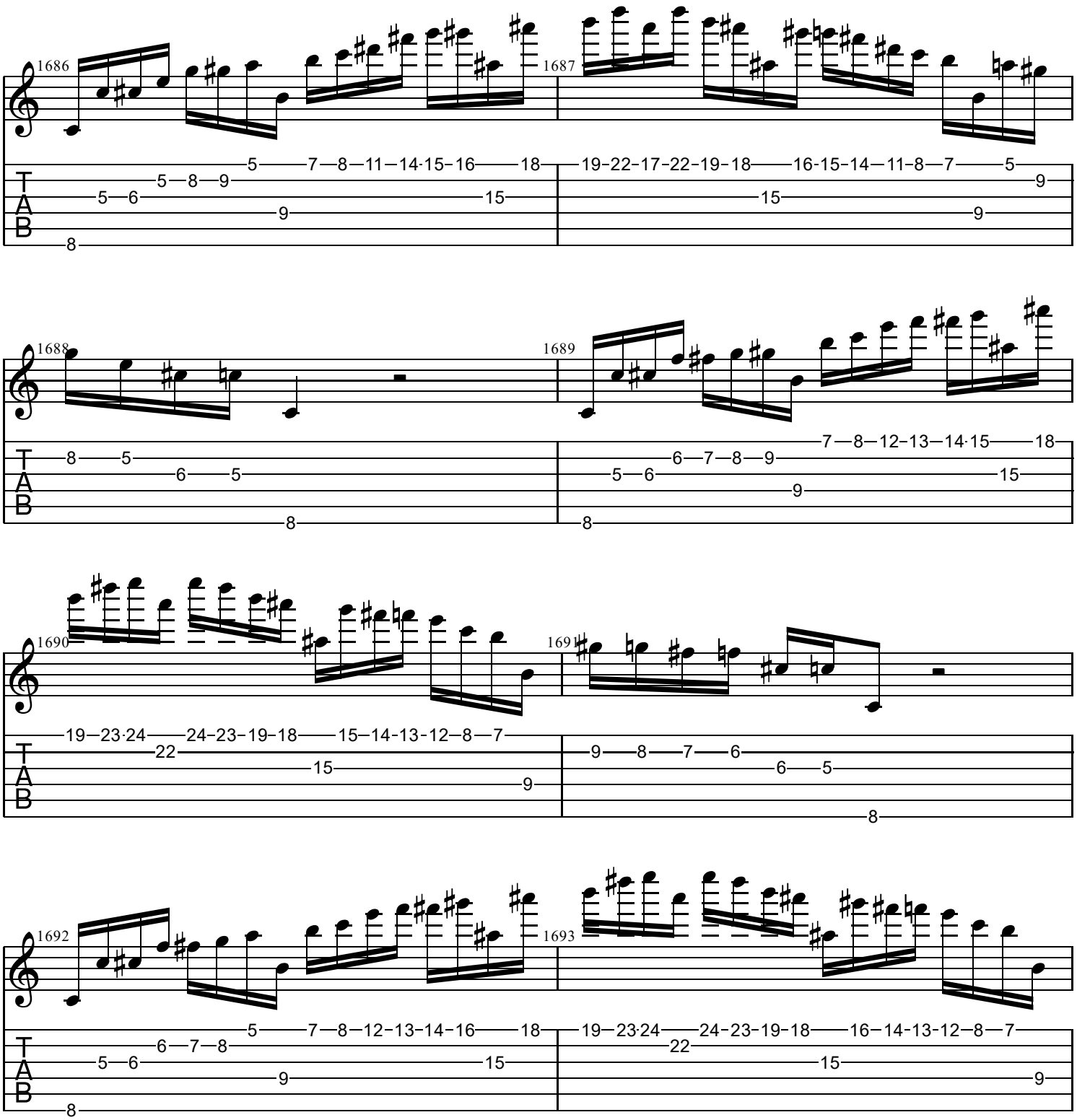
1686
1687
1688
1689
1690
1691
1692
1693
T
A
B

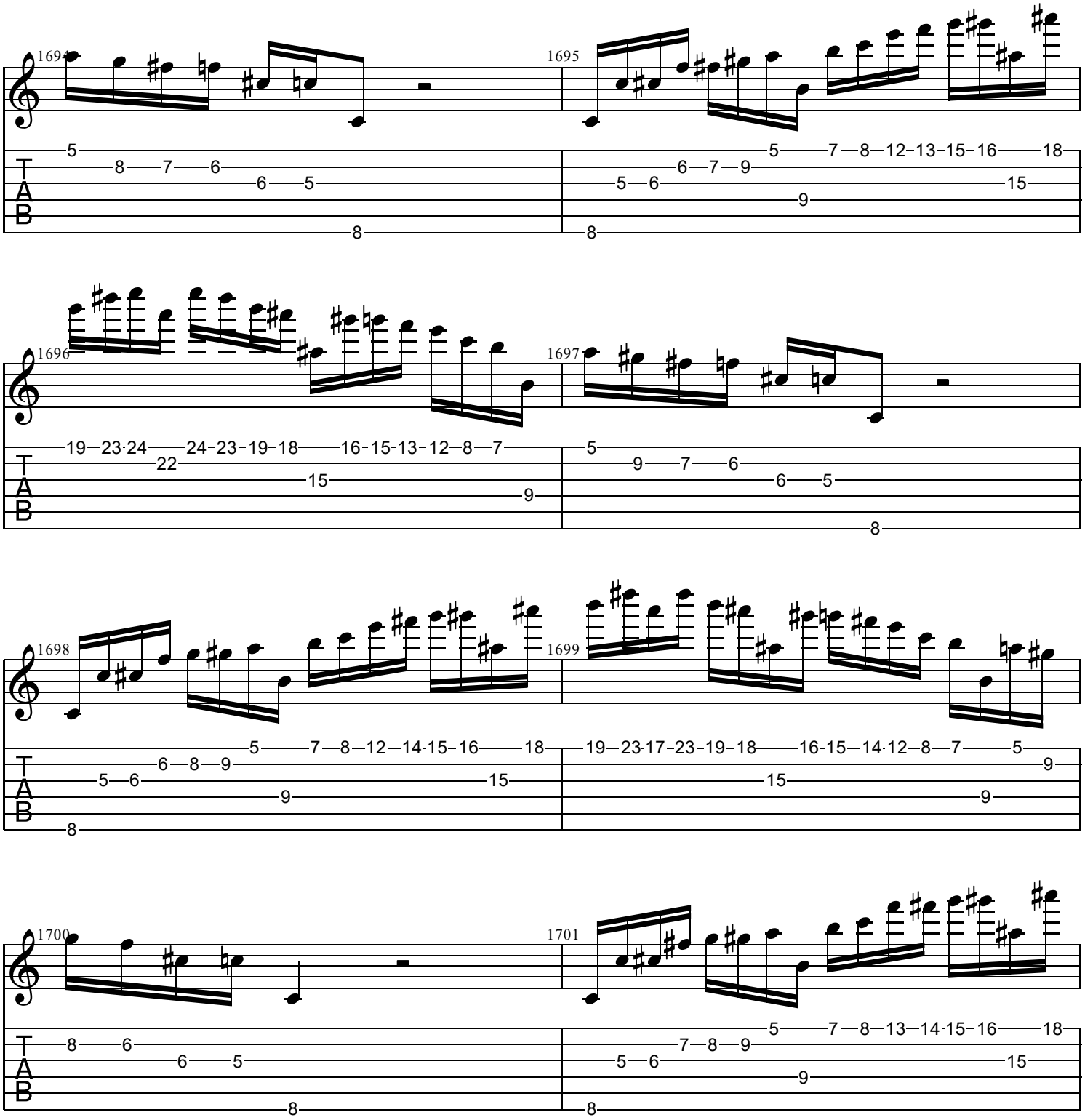
1694
1695
1696
1697
1698
1699
1700
1701
T
A
B

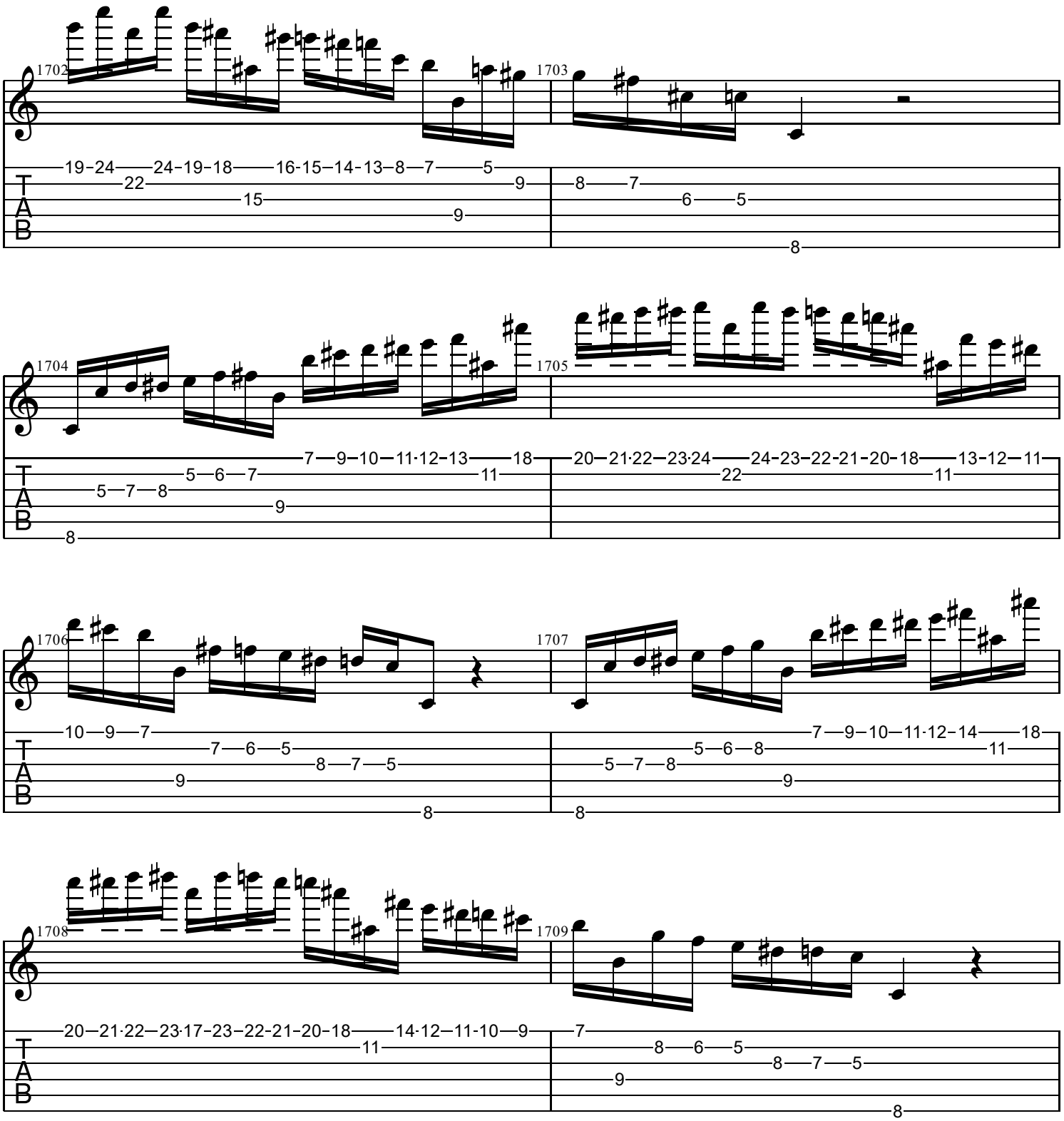
1702
1703
1704
1705
1706
1707
1708
1709
T
A
B

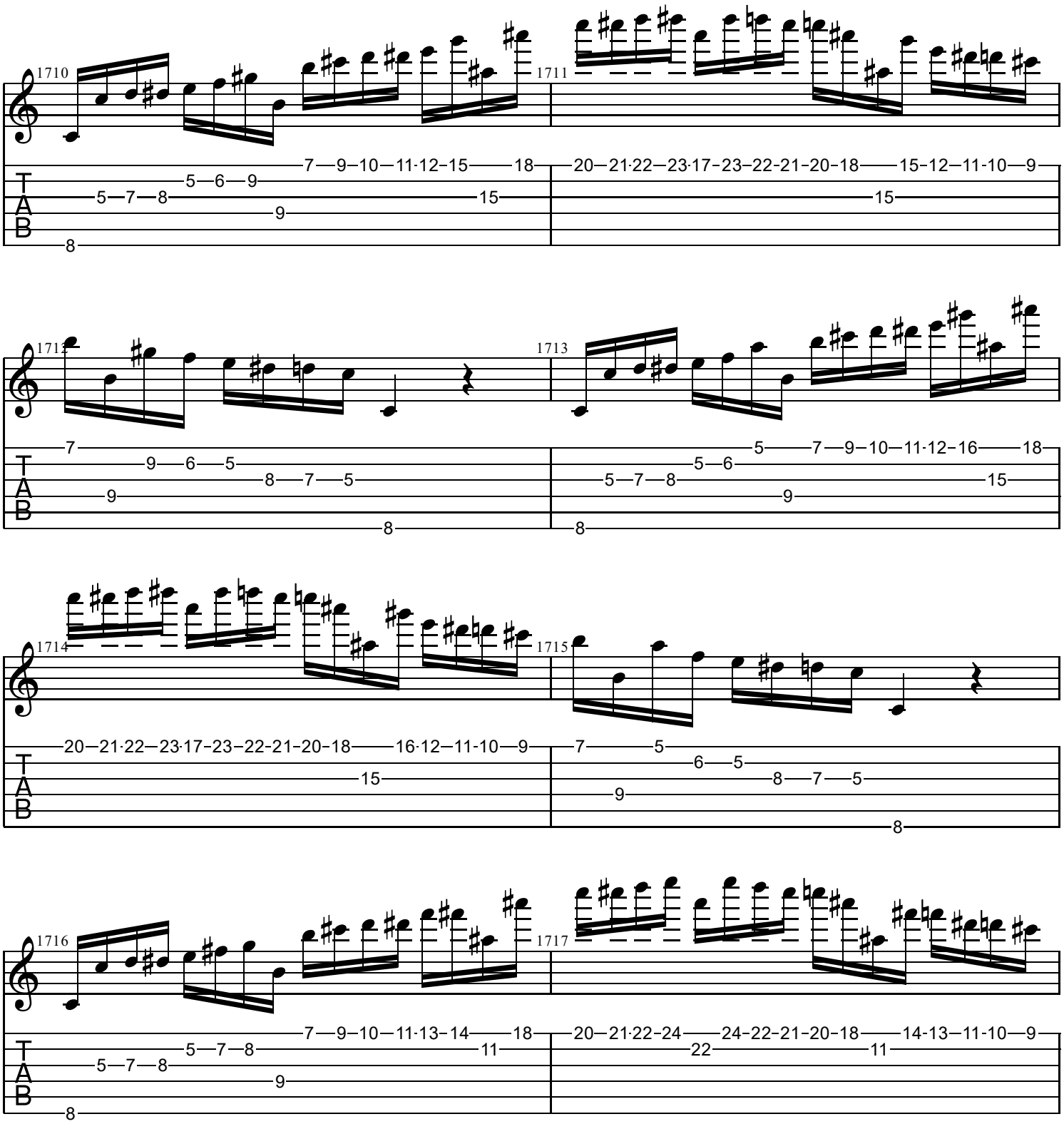
1710
1711
1712
1713
1714
1715
1716
1717
T
A
B

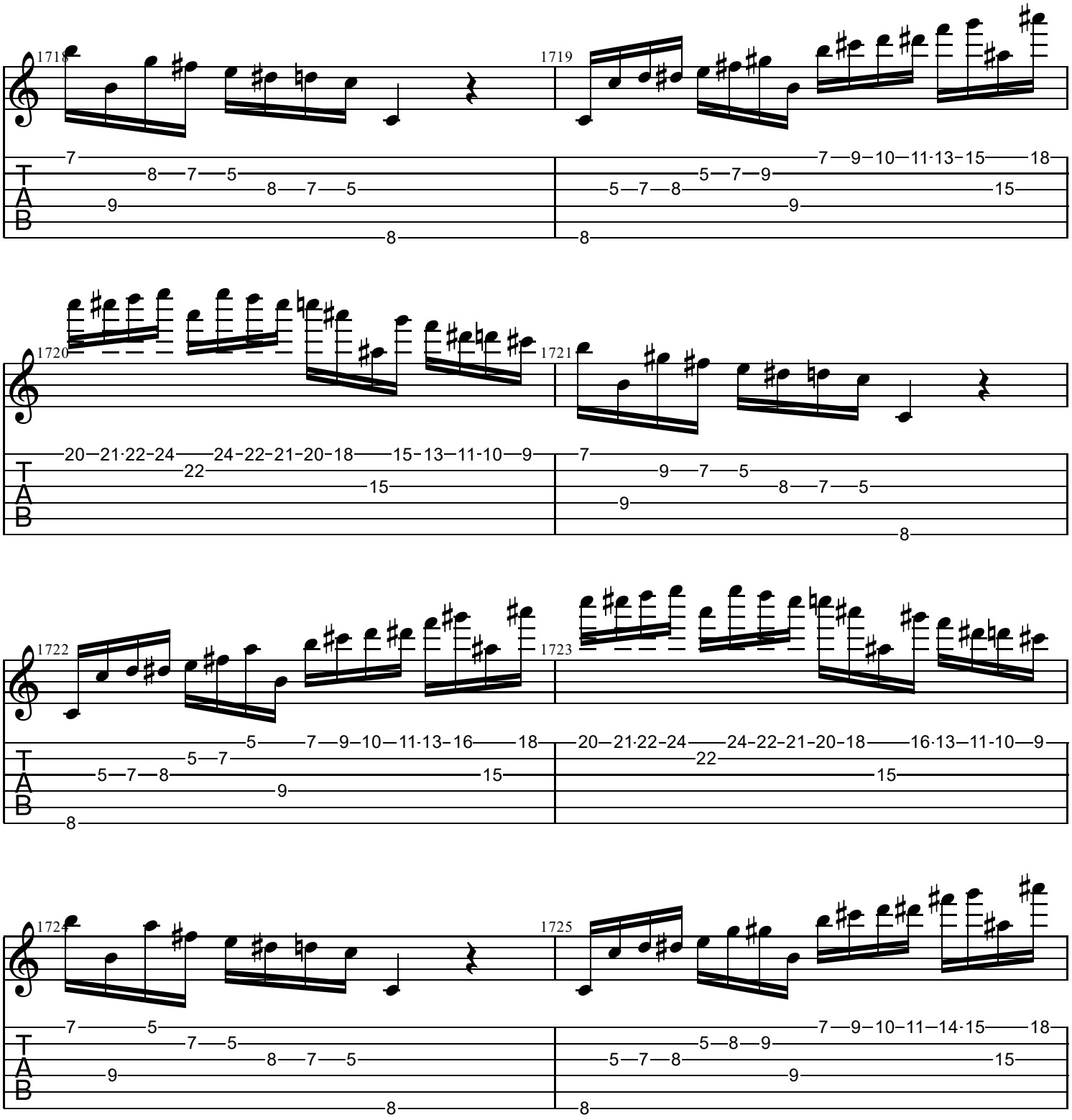
1718
1719
1720
1721
1722
1723
1724
1725
T
A
B

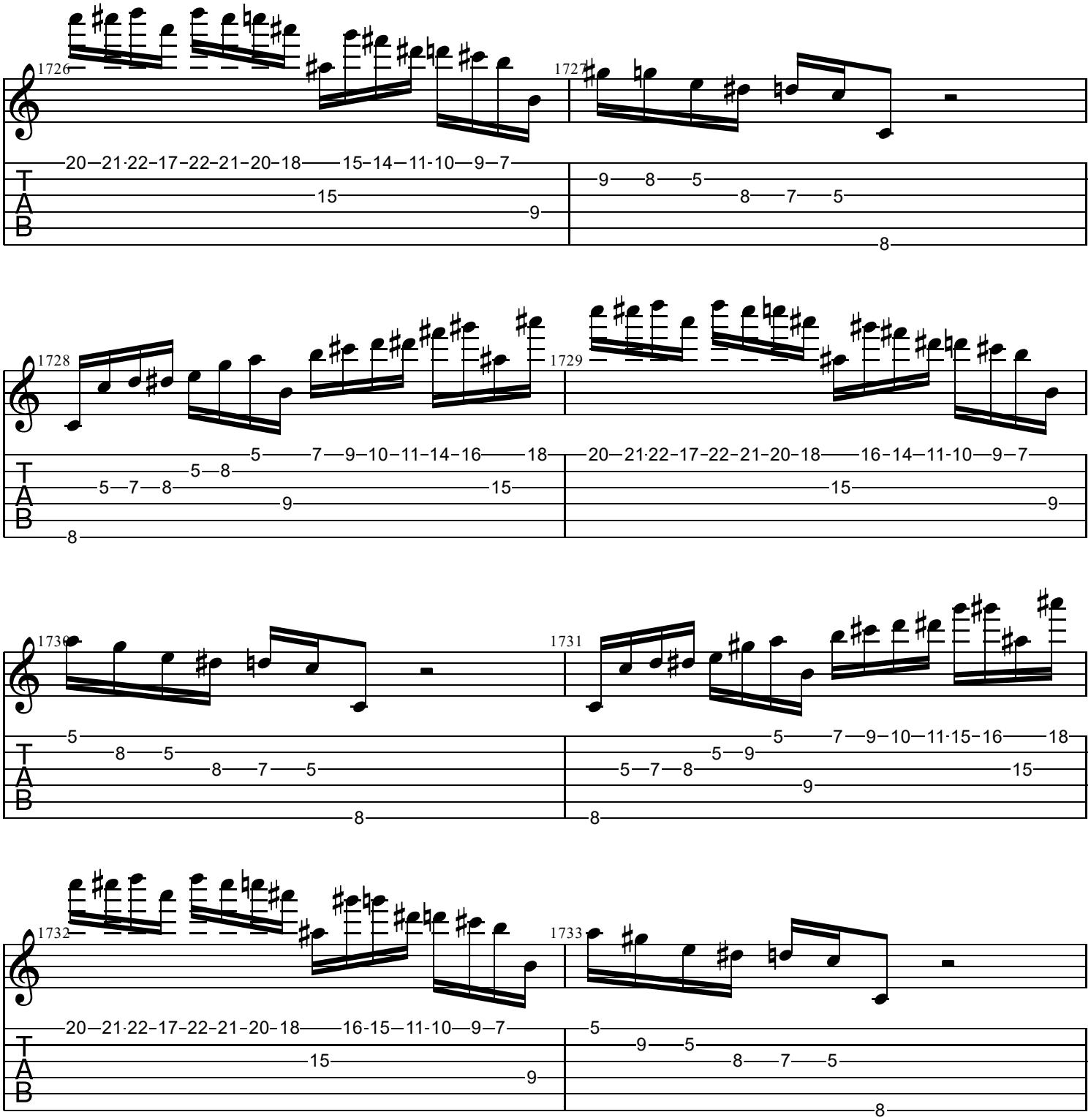
1726
1727
1728
1729
1730
1731
1732
1733
T
A
B

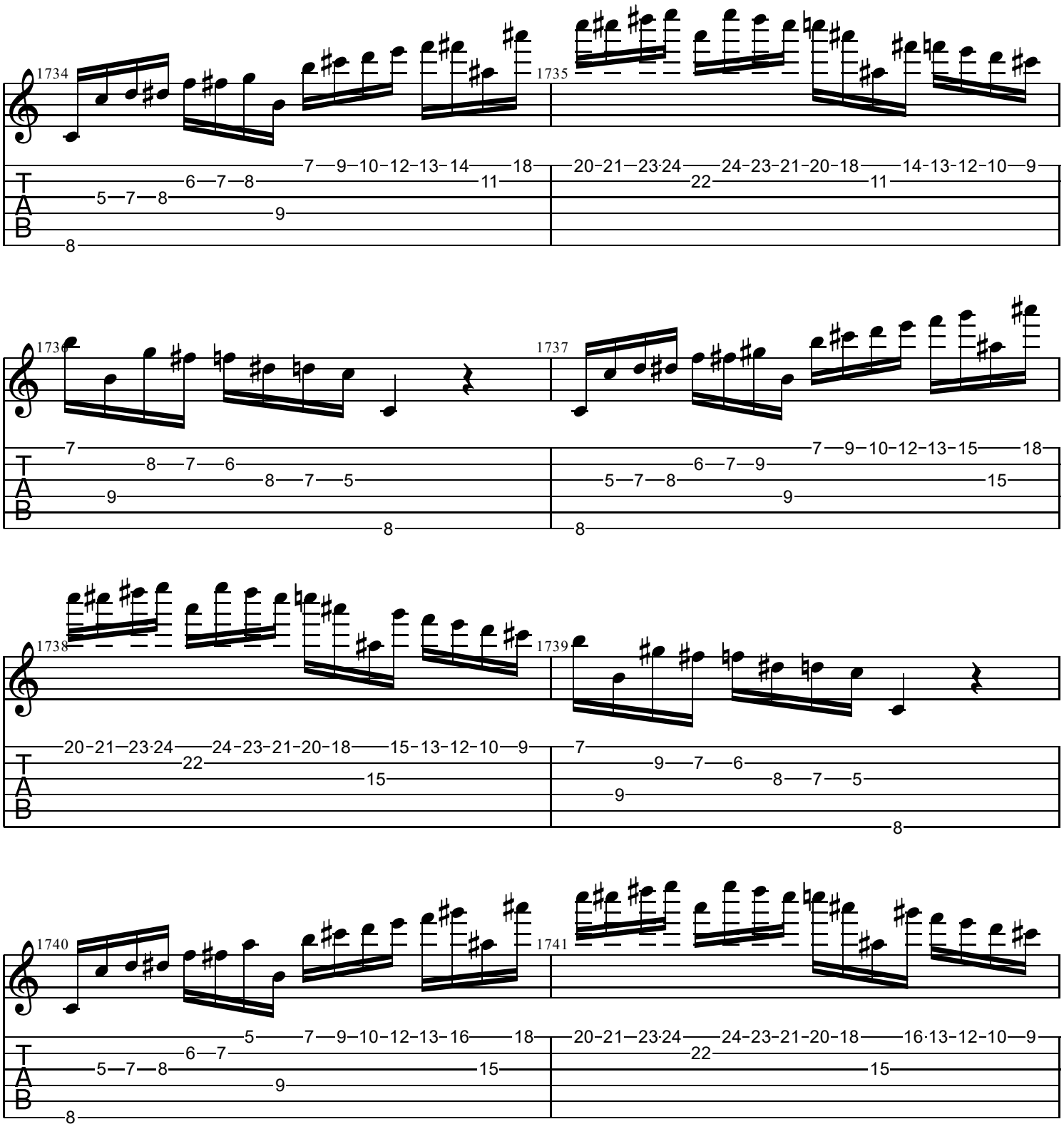
1734
1735
1736
1737
1738
1739
1740
1741
T
A
B

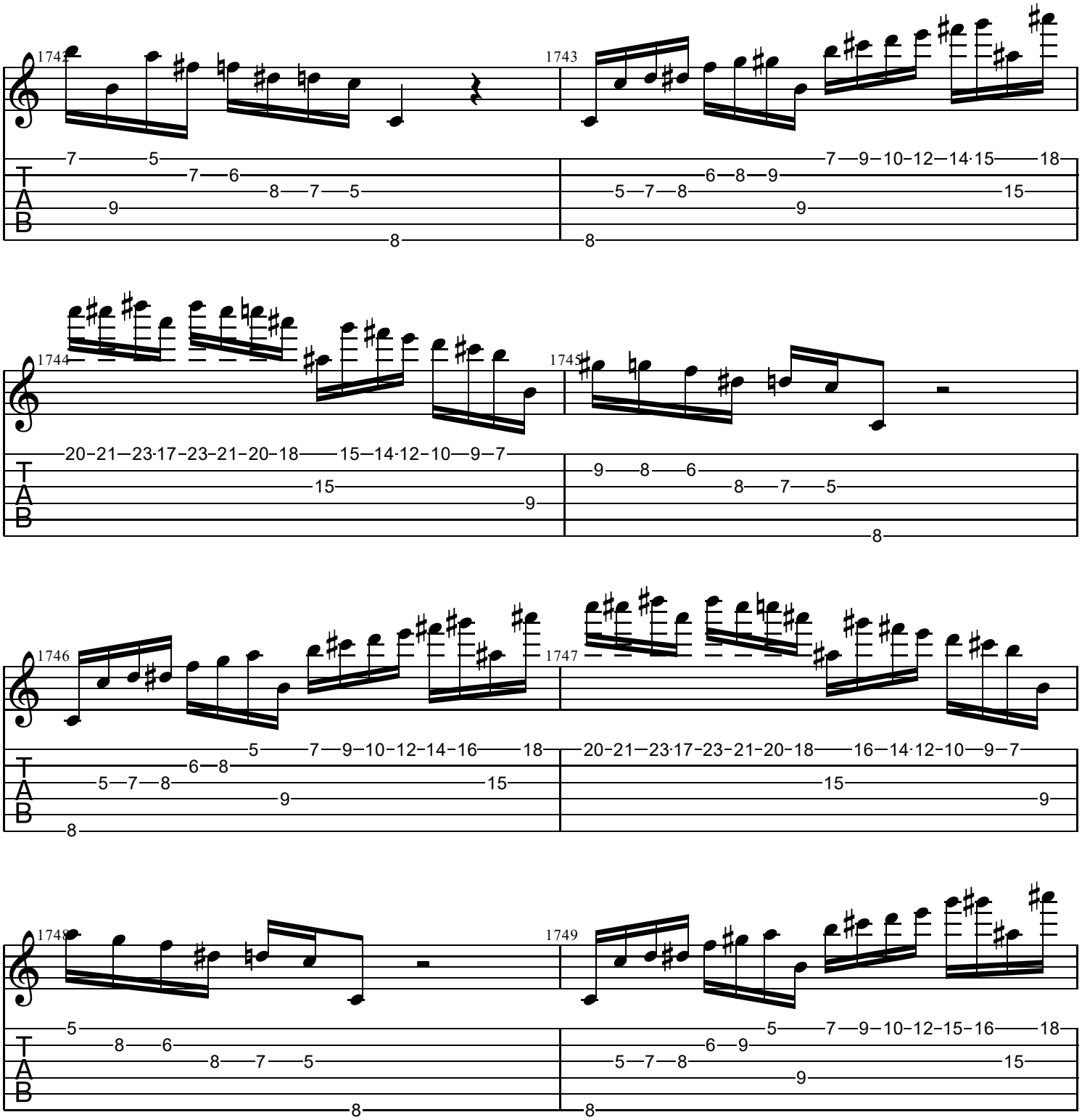
1742
1743
1744
1745
1746
1747
1748
1749
T
A
B

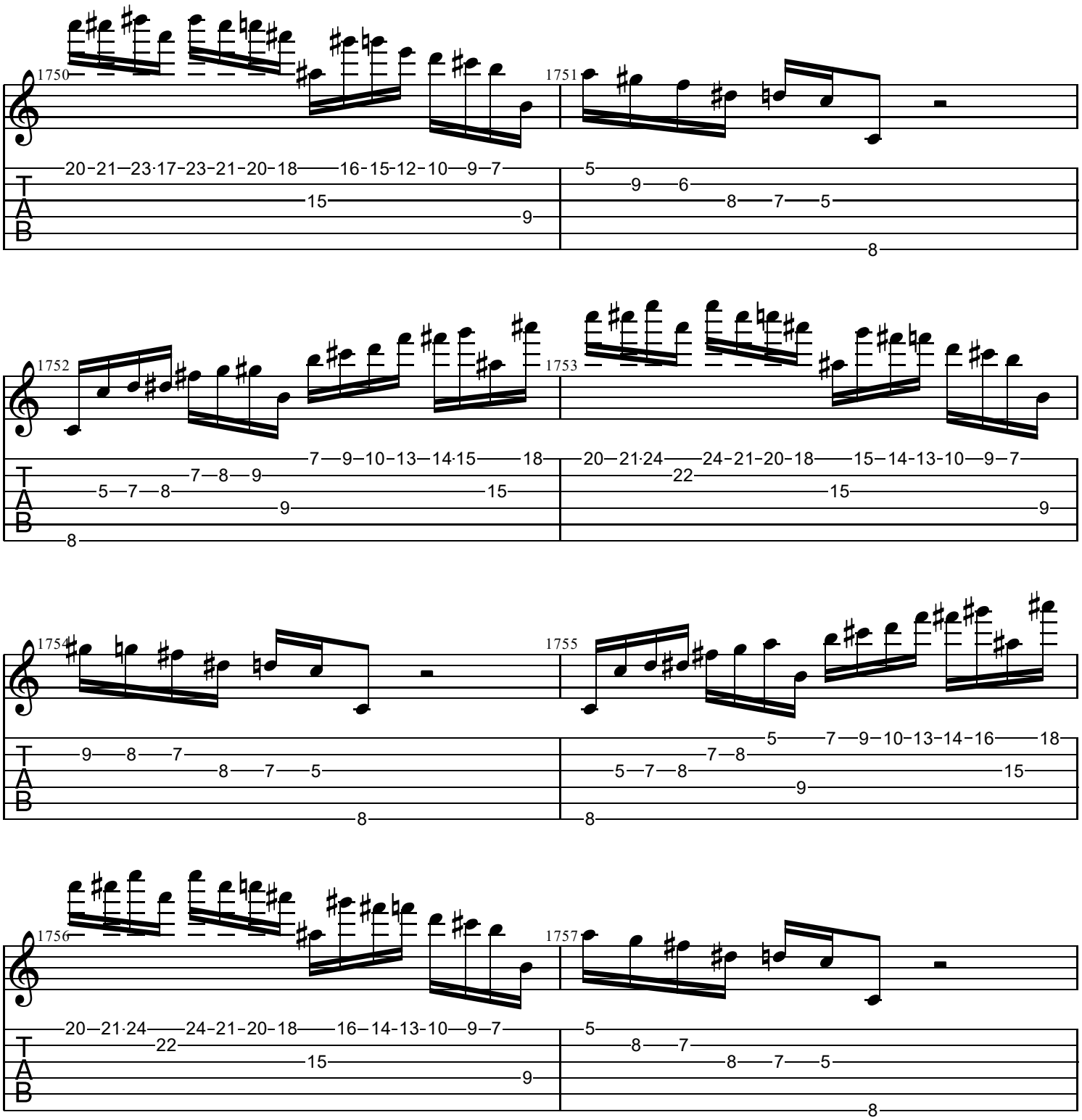
1750
1751
1752
1753
1754
1755
1756
1757
T
A
B

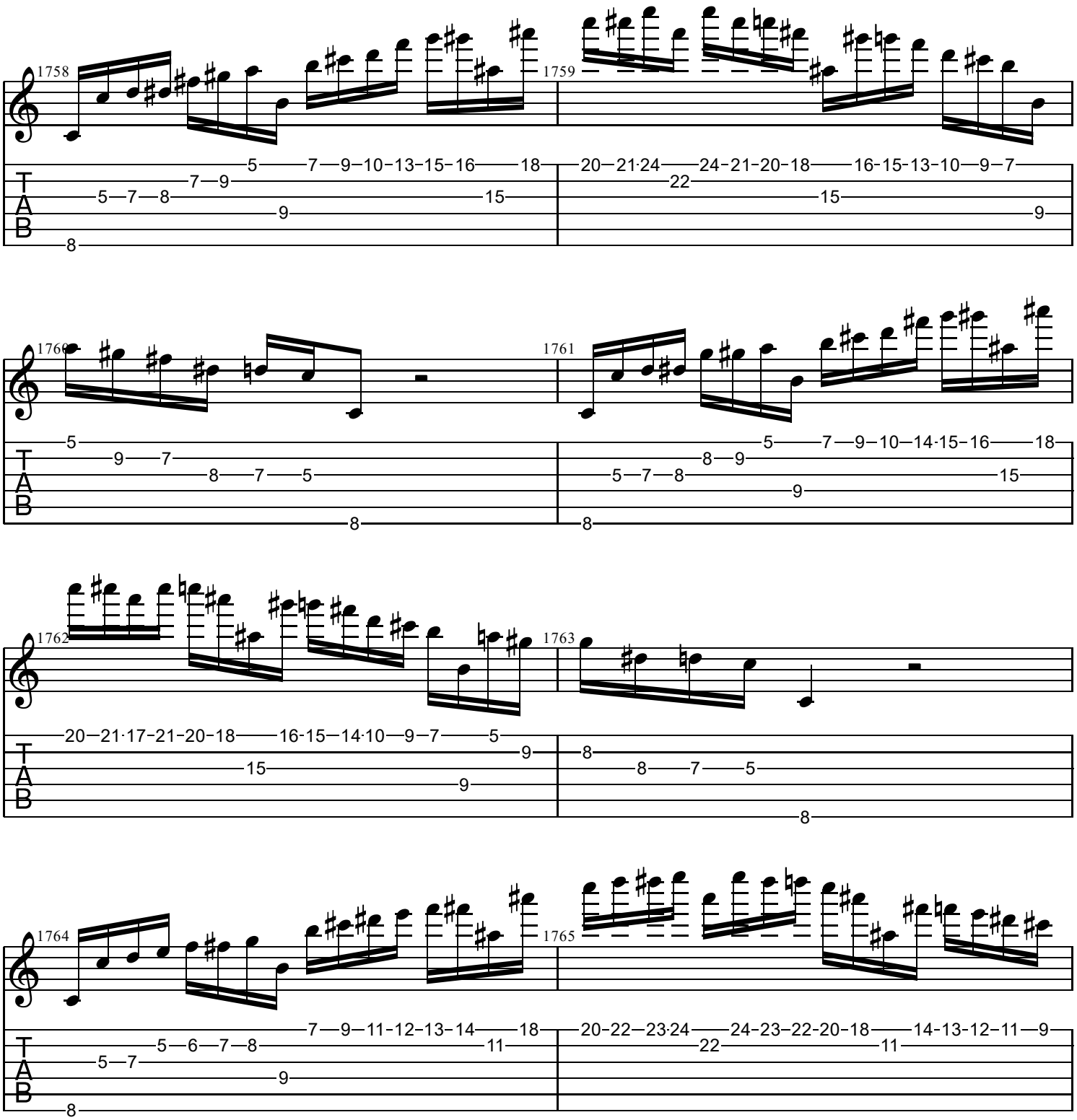
1758
1759
1760
1761
1762
1763
1764
1765
T
A
B

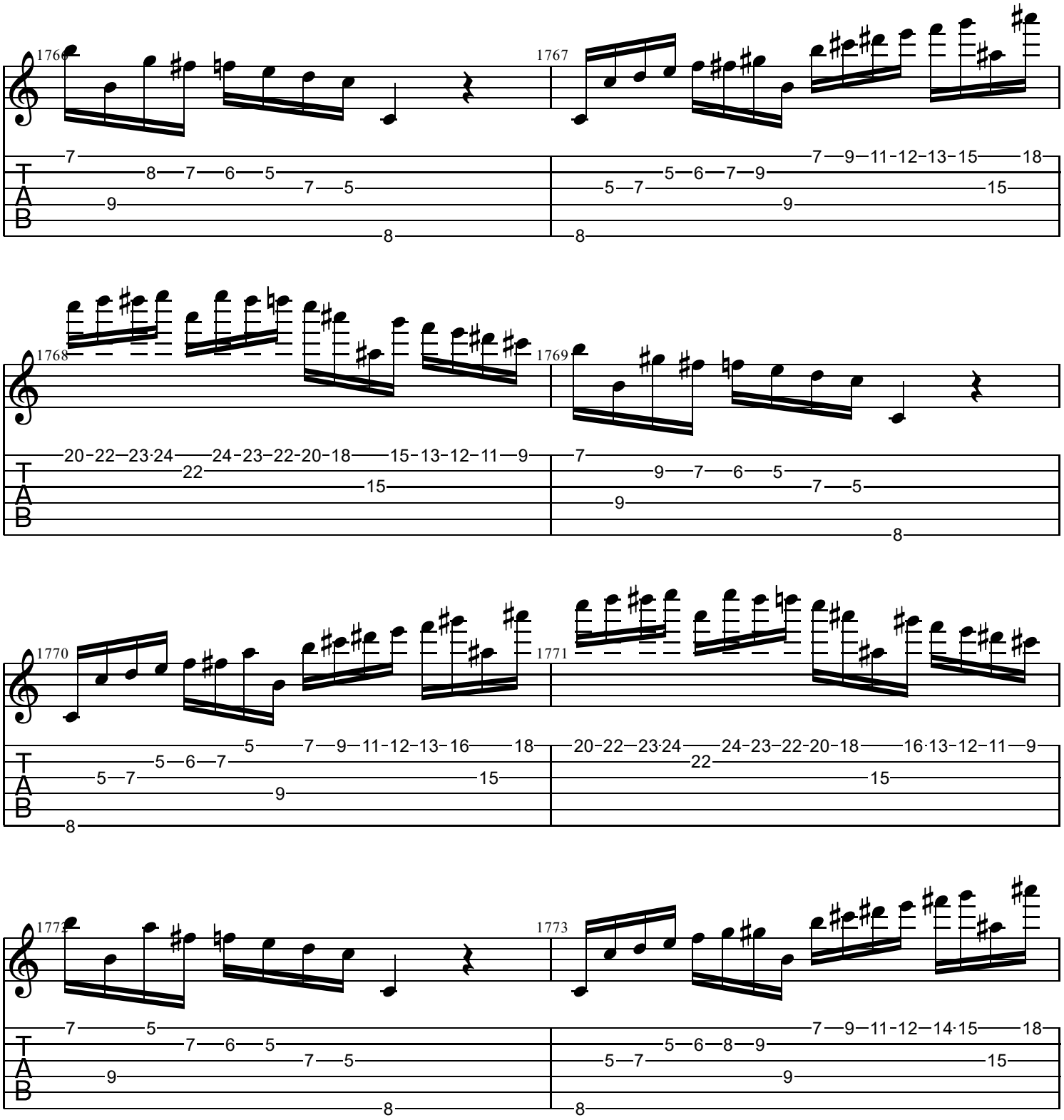
1766
1767
1768
1769
1770
1771
1772
1773
T
A
B

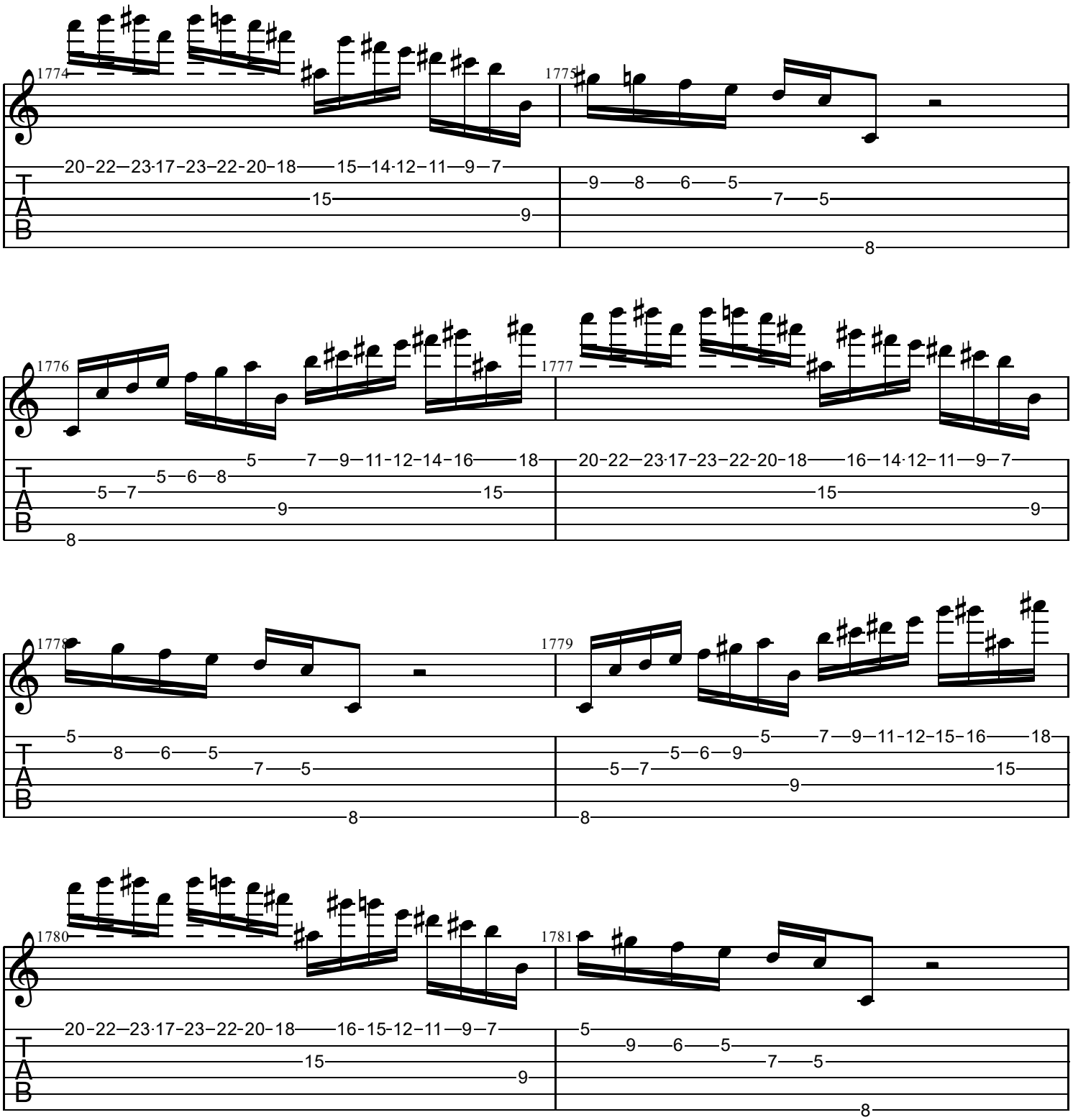
1774
1775
1776
1777
1778
1779
1780
1781
T
A
B

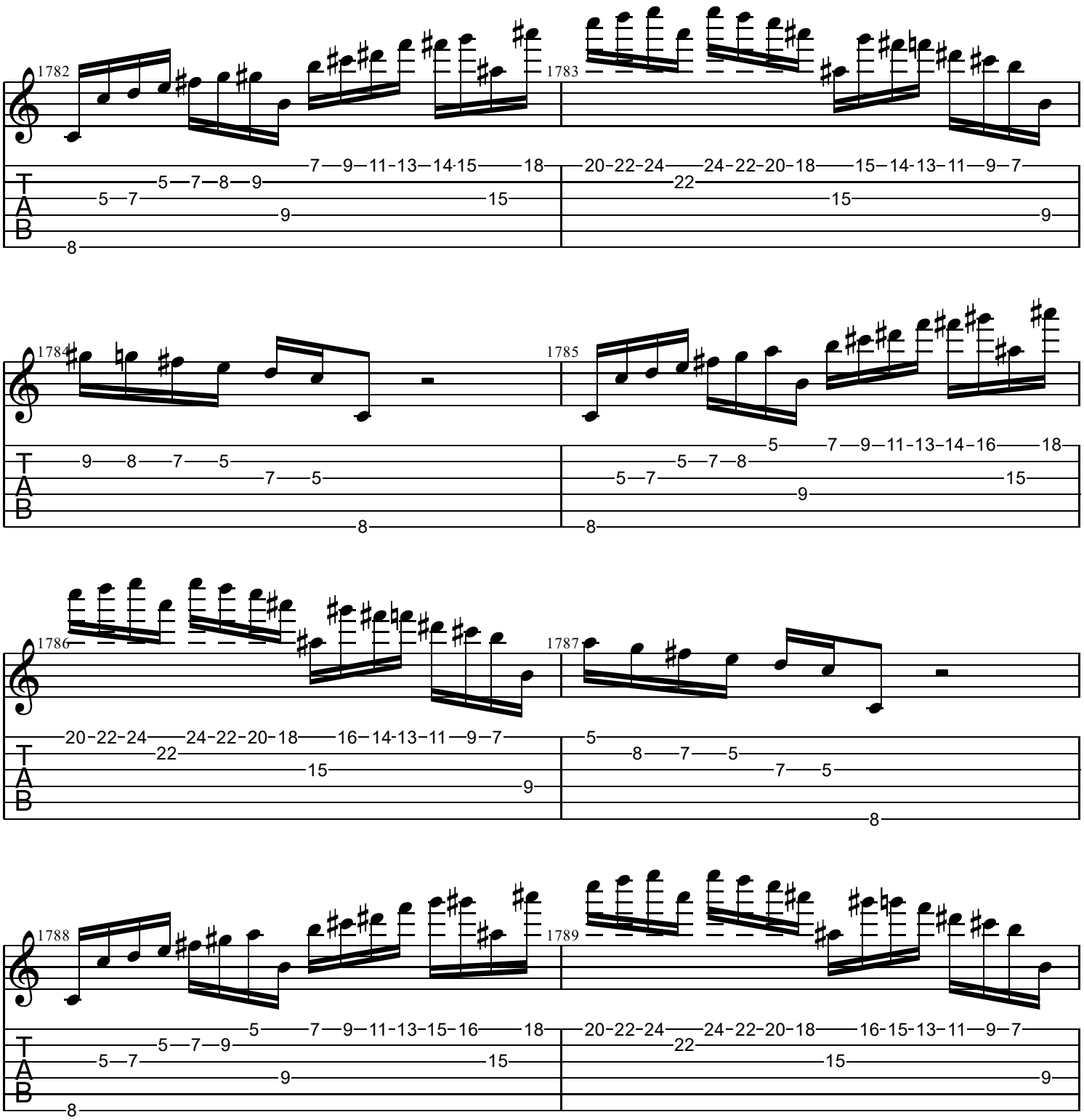
1782
1783
1784
1785
1786
1787
1788
1789
T
A
B

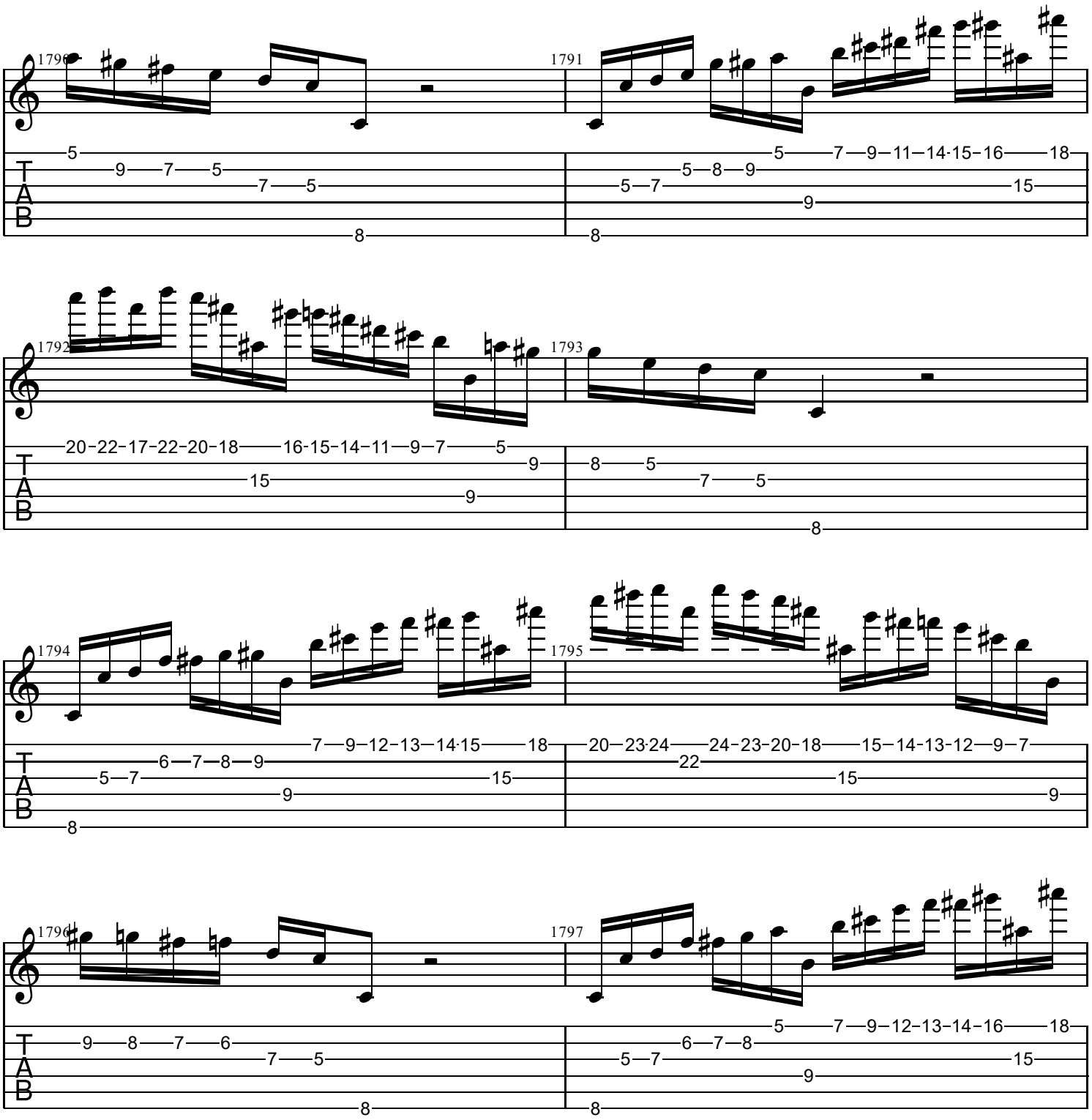
1790
1791
1792
1793
1794
1795
1796
1797
T
A
B

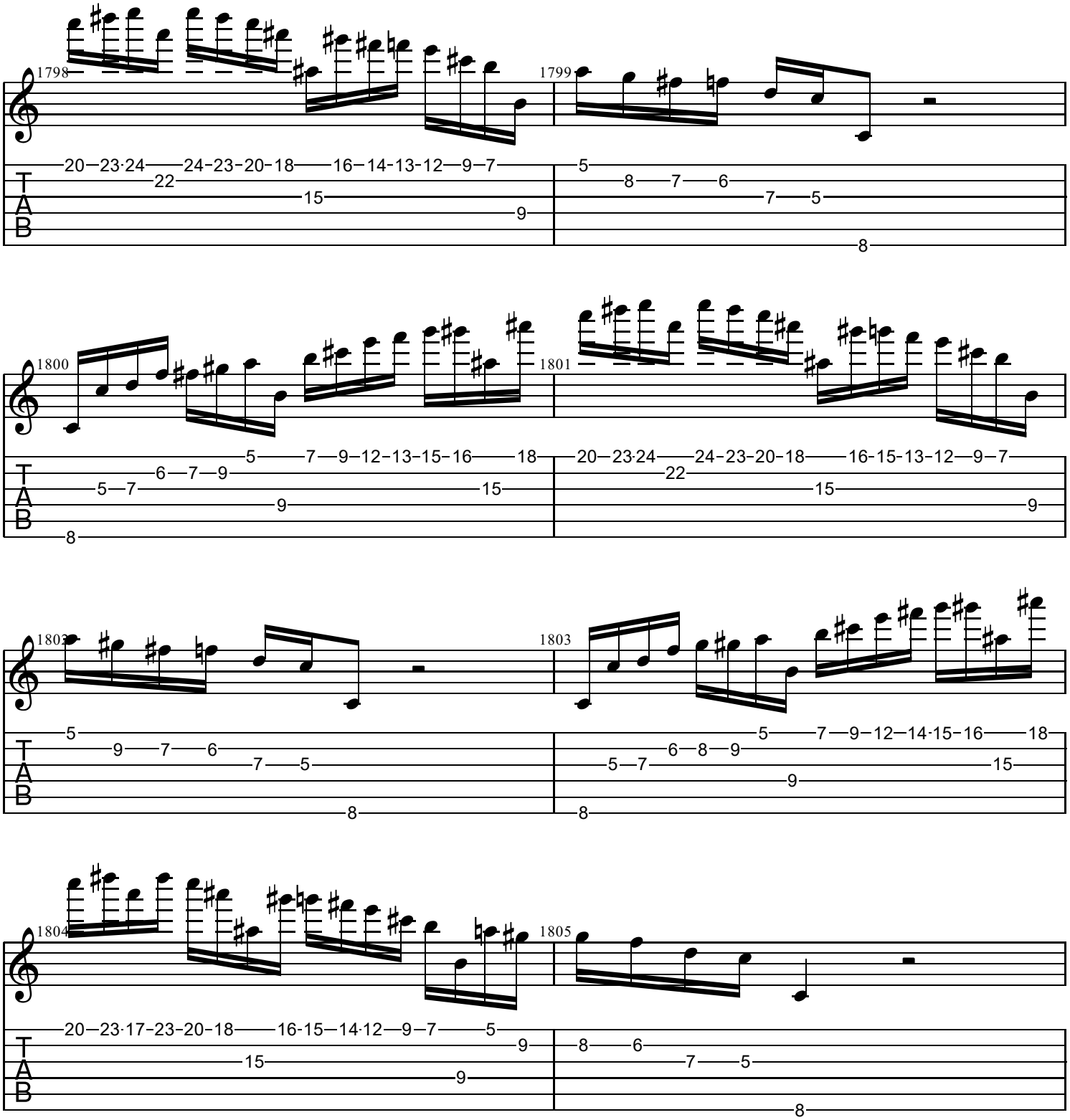
1798
1799
1800
1801
1802
1803
1804
1805
T
A
B

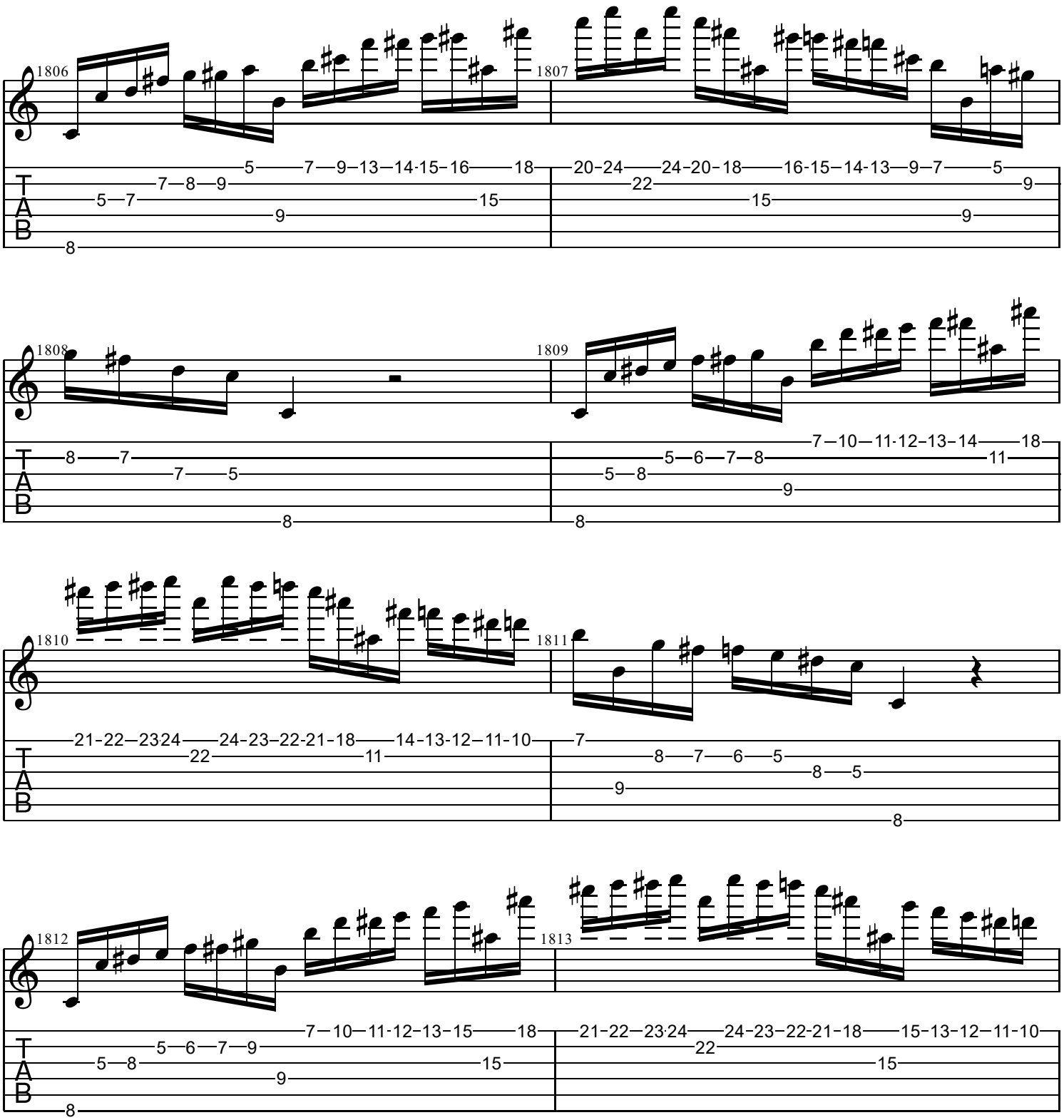
1806
1807
1808
1809
1810
1811
1812
1813
T
A
B

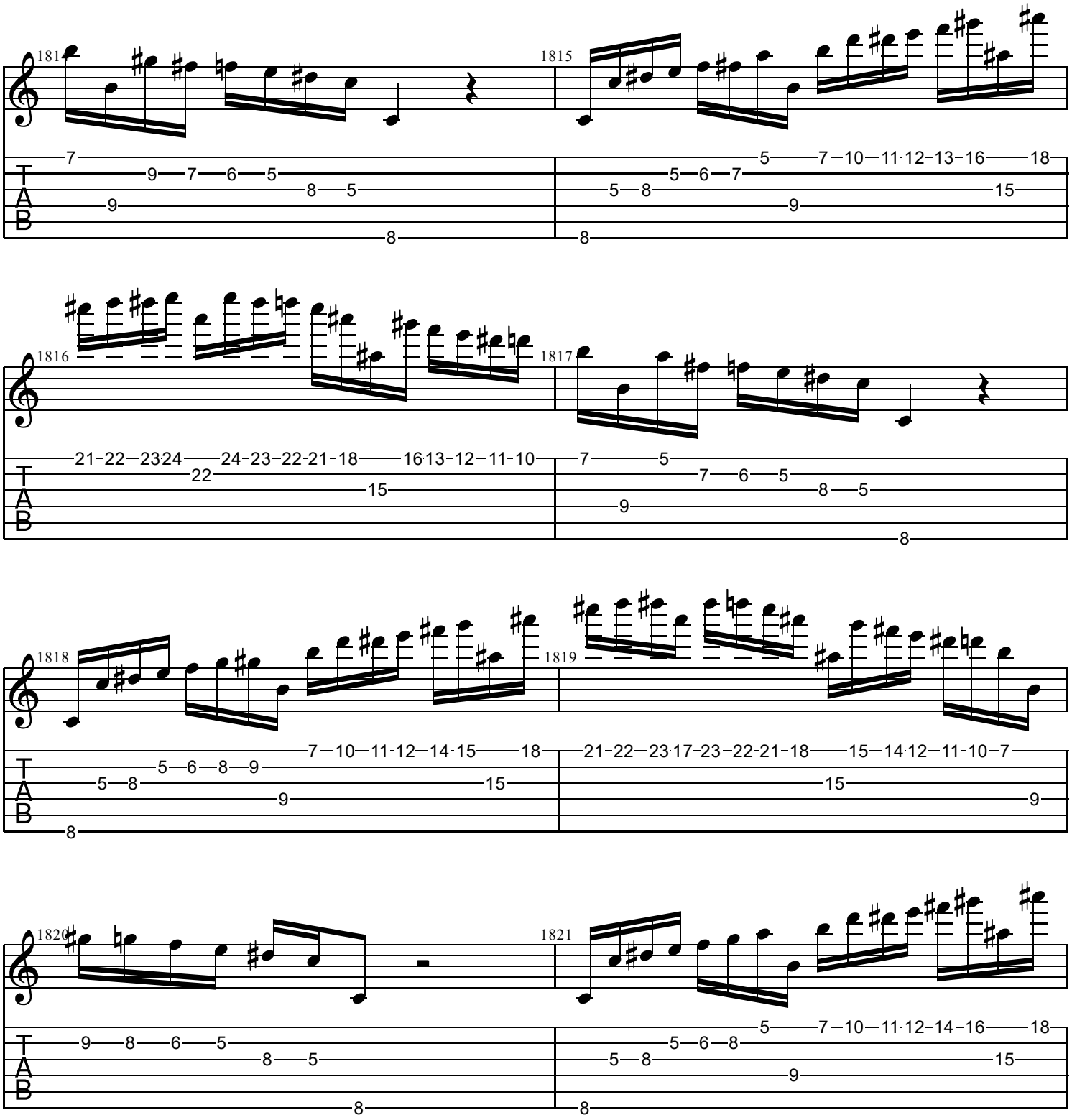
1814
1815
1816
1817
1818
1819
1820
1821
T
A
B

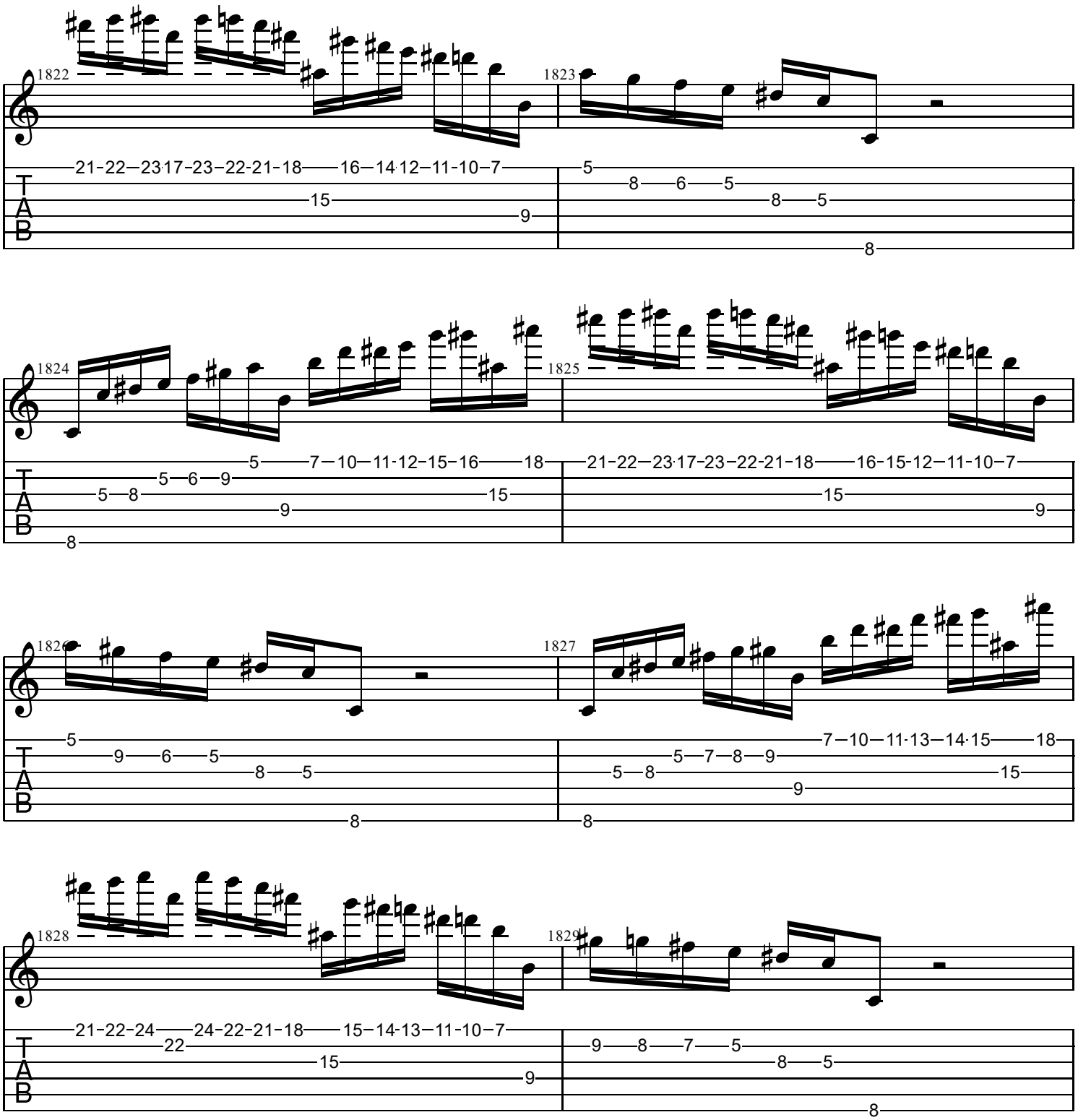
1822
1823
1824
1825
1826
1827
1828
1829
T
A
B

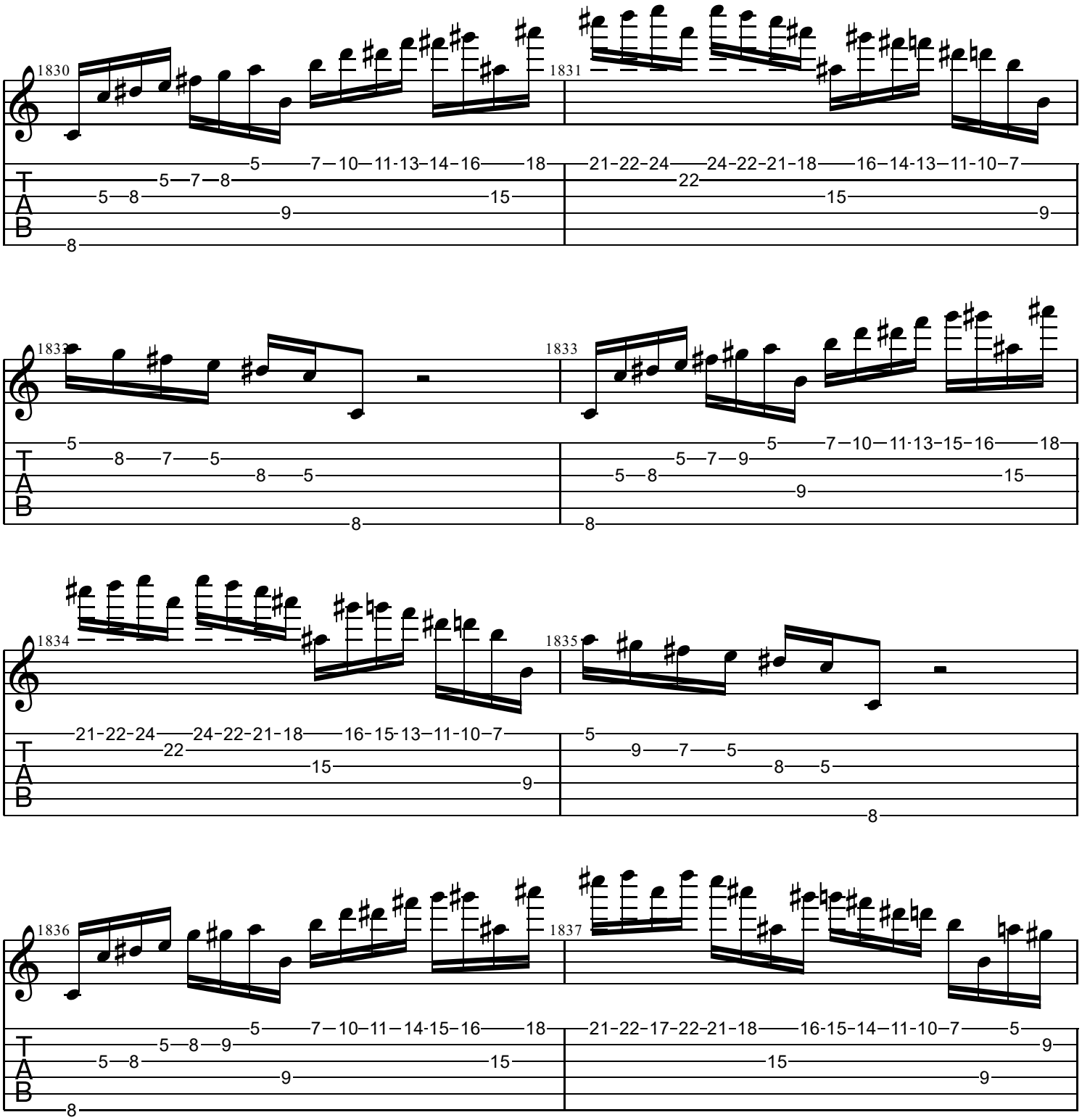
1830
1831
1832
1833
1834
1835
1836
1837
T
A
B

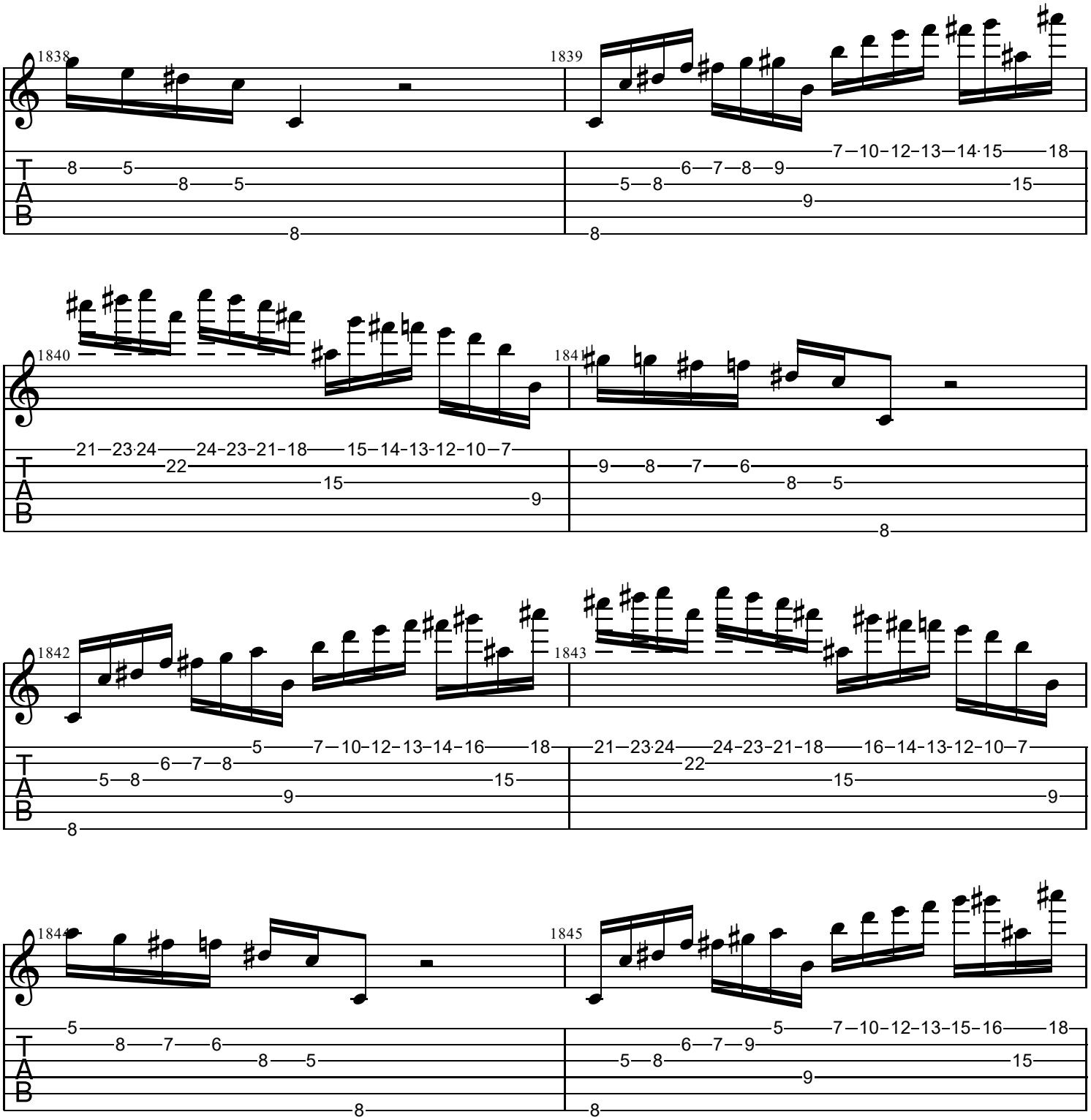
1838
1839
1840
1841
1842
1843
1844
1845
T
A
B

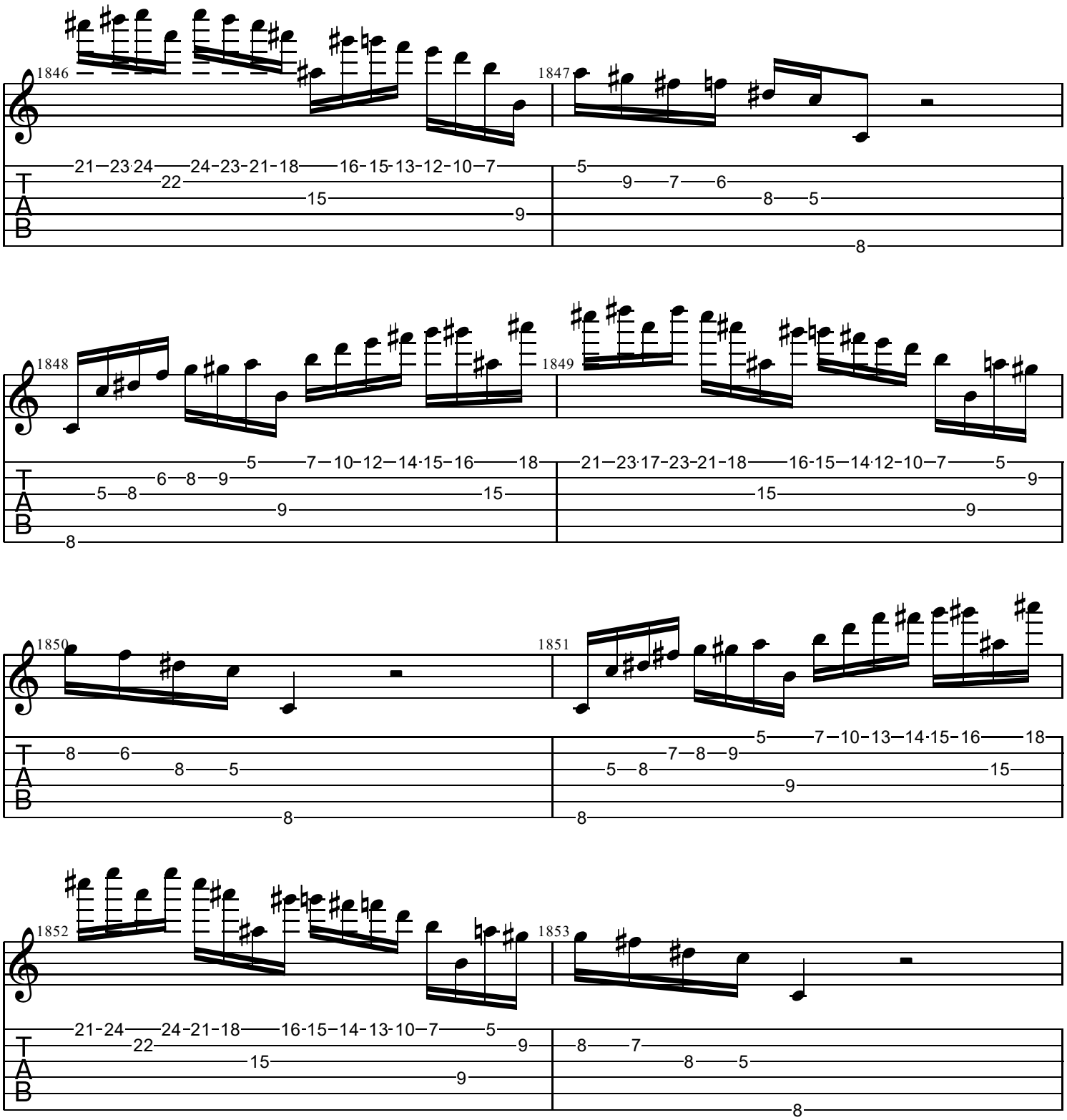
1846
1847
1848
1849
1850
1851
1852
1853
T
A
B

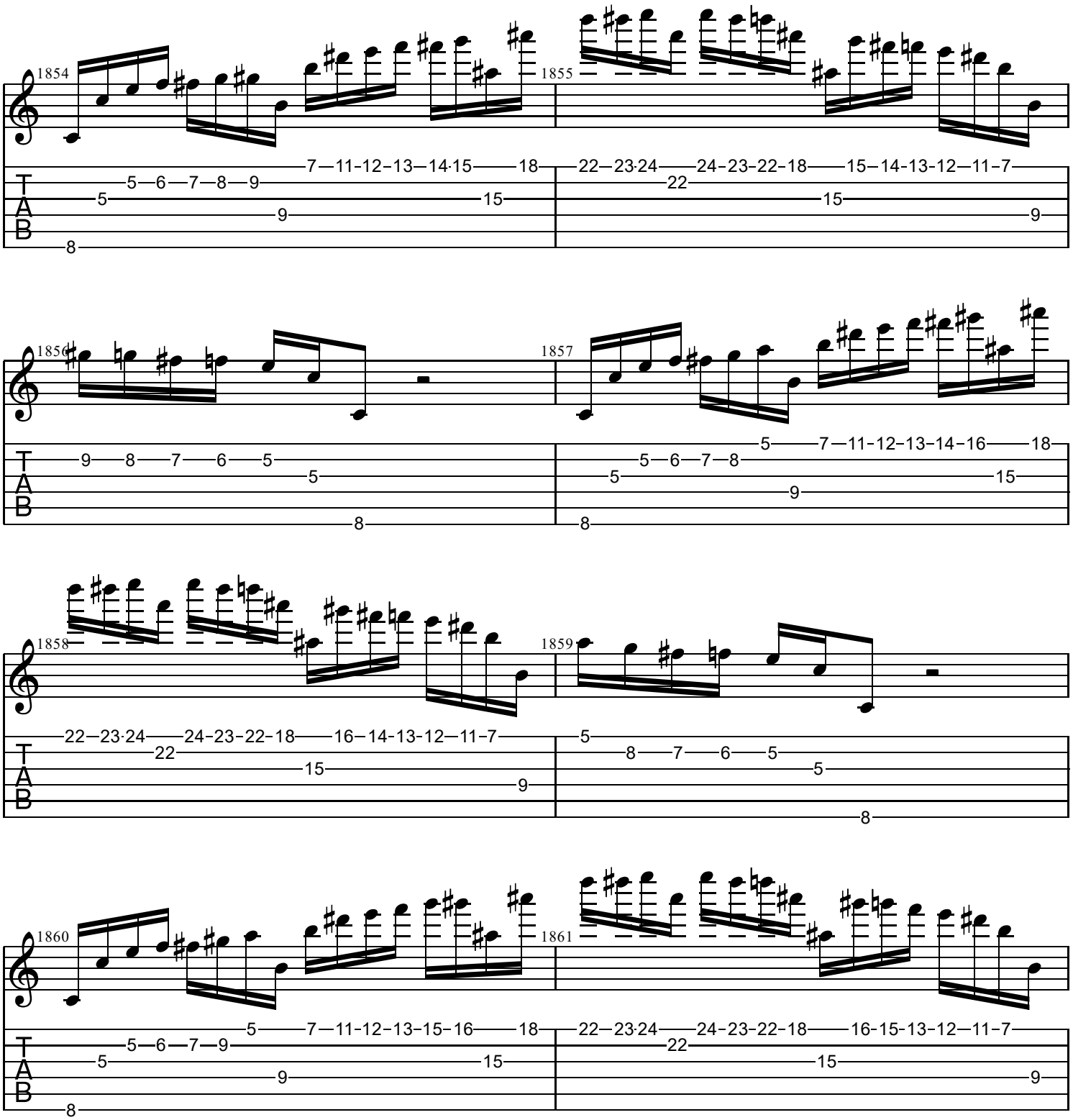
1854
1855
1856
1857
1858
1859
1860
1861
T
A
B

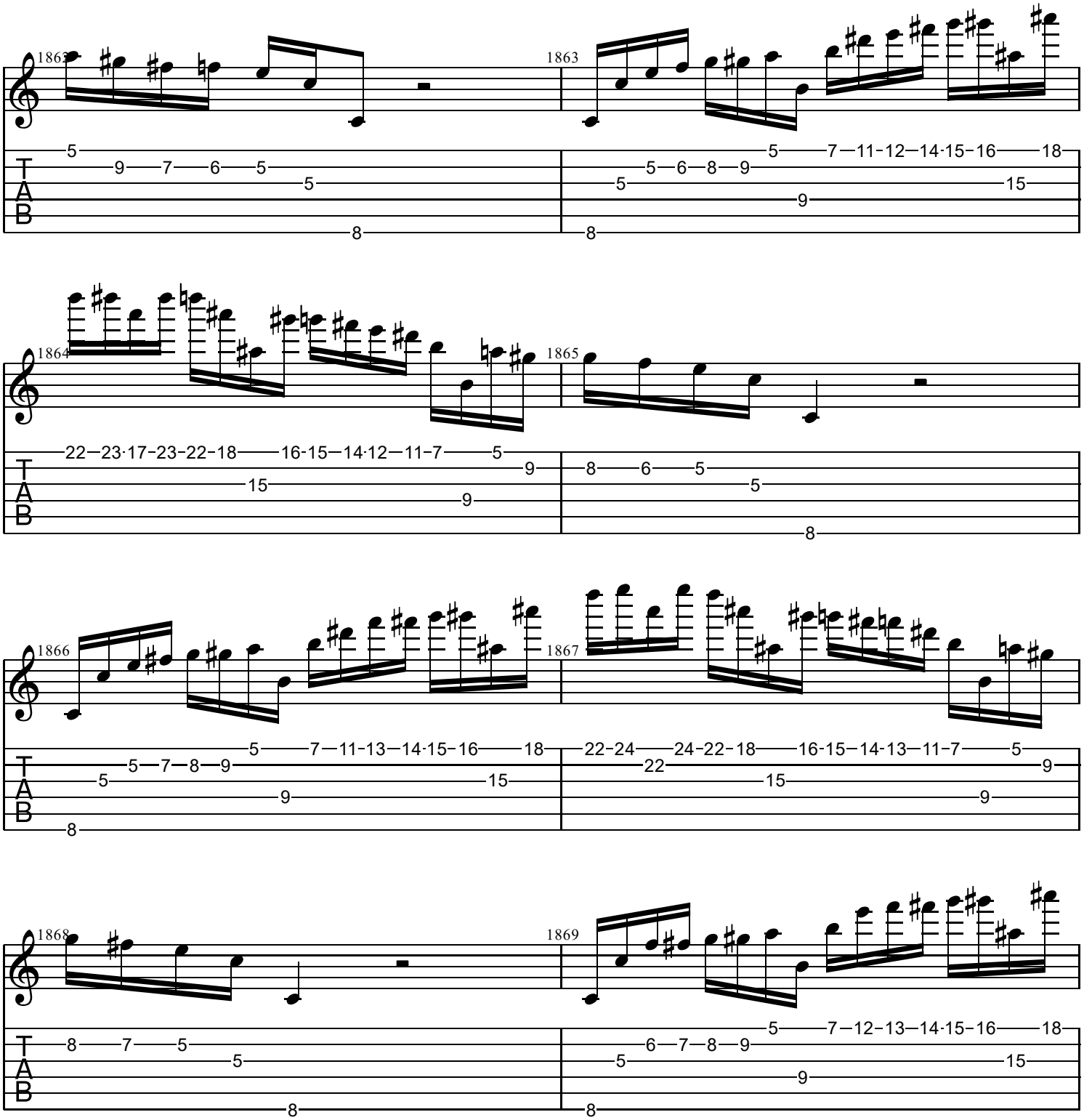
1863
1863
1864
1865
1866
1867
1868
1869
T
A
B

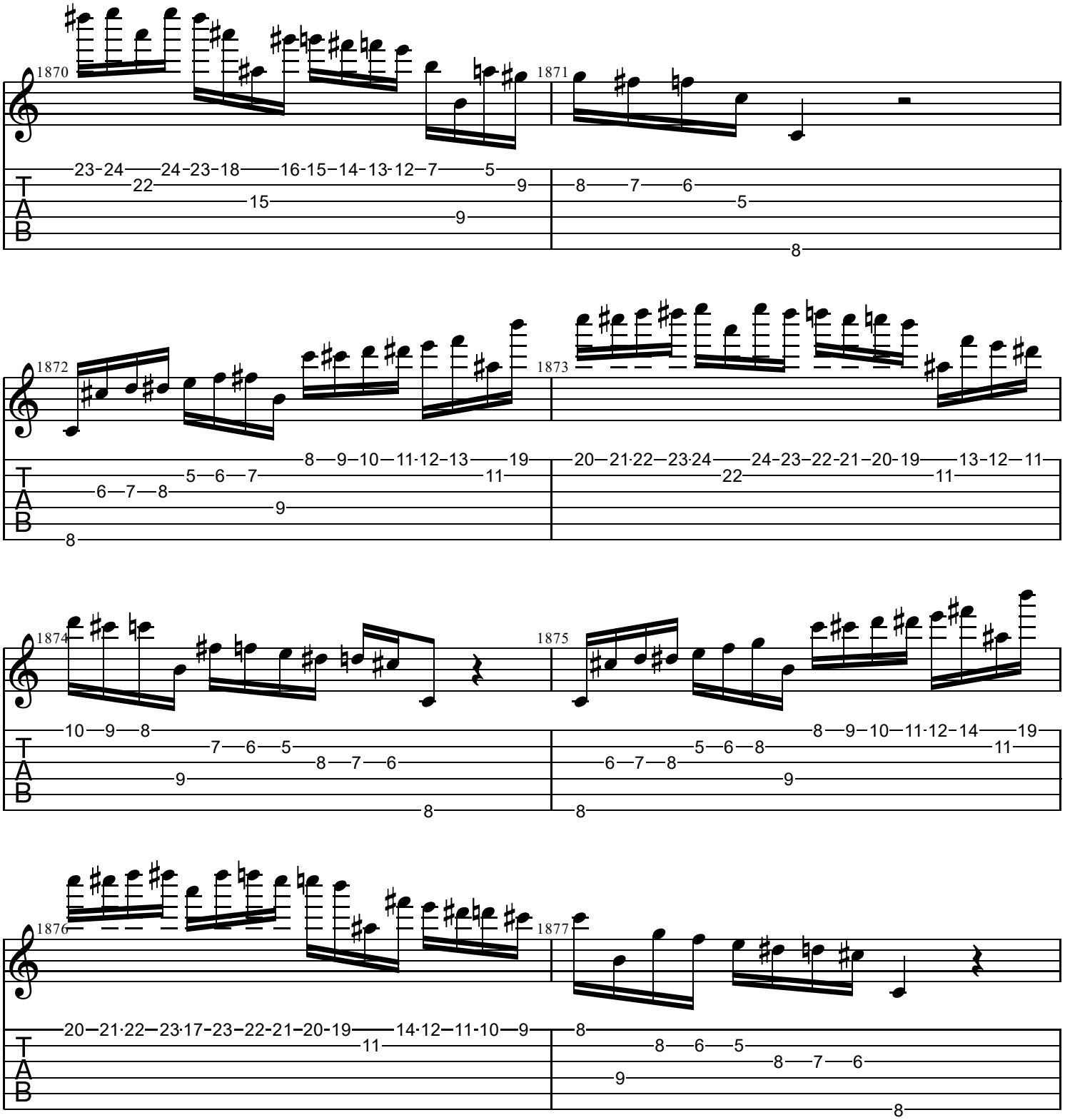
1870
1871
1872
1873
1874
1875
1876
1877
T
A
B

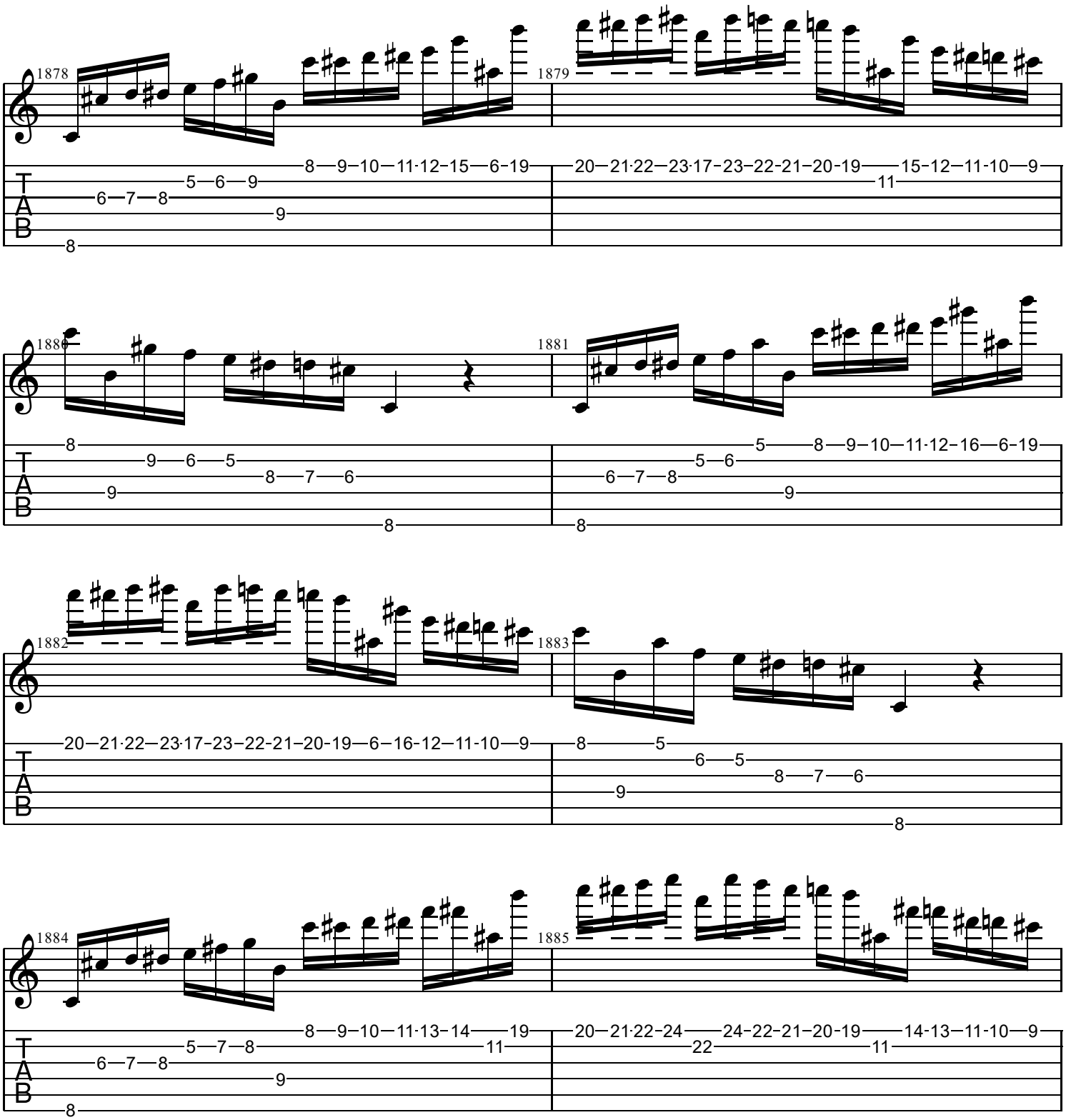
1878
1879
1880
1881
1882
1883
1884
1885
T
A
B

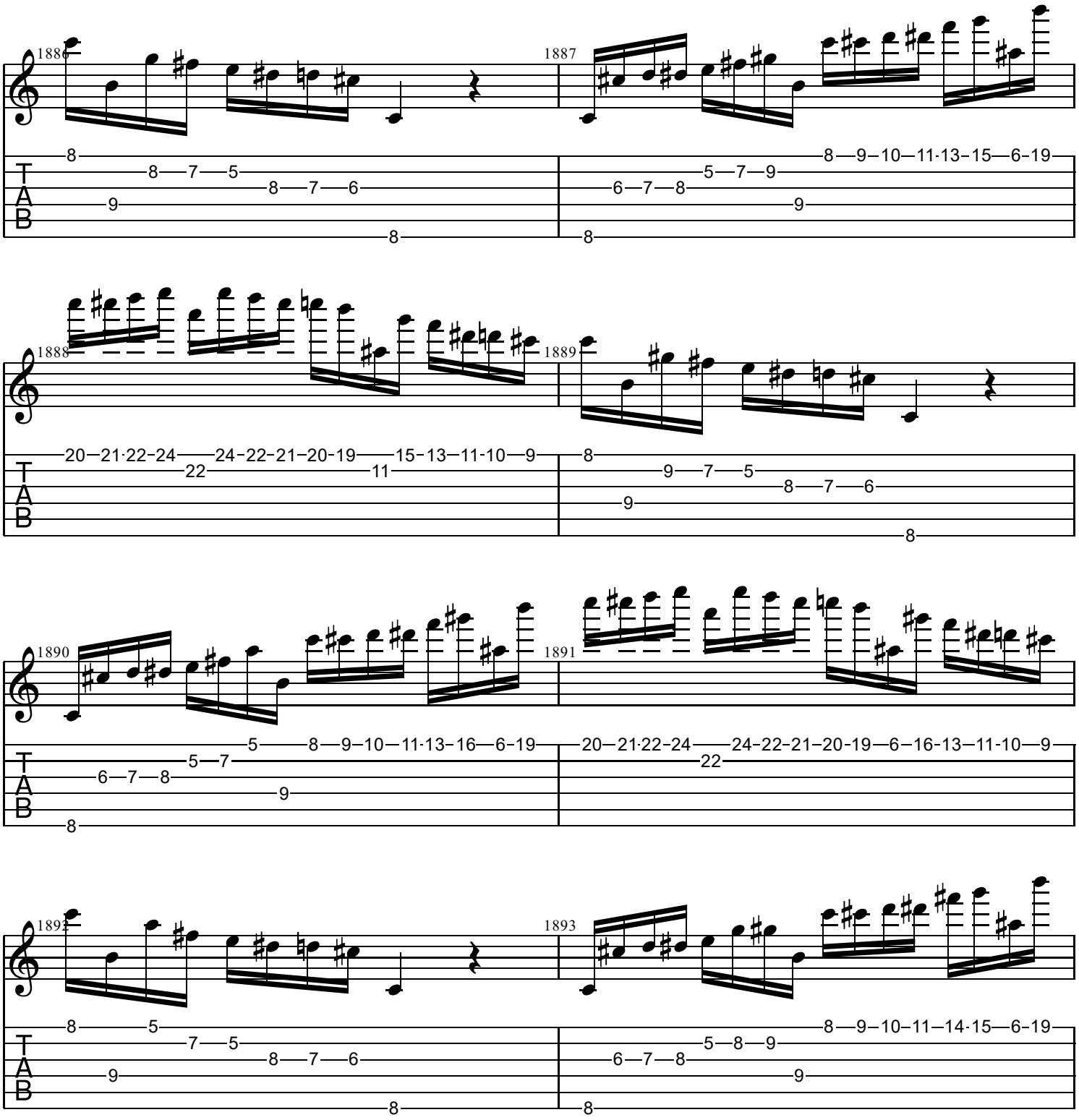
1886
1887
1888
1889
1890
1891
1892
1893
T
A
B

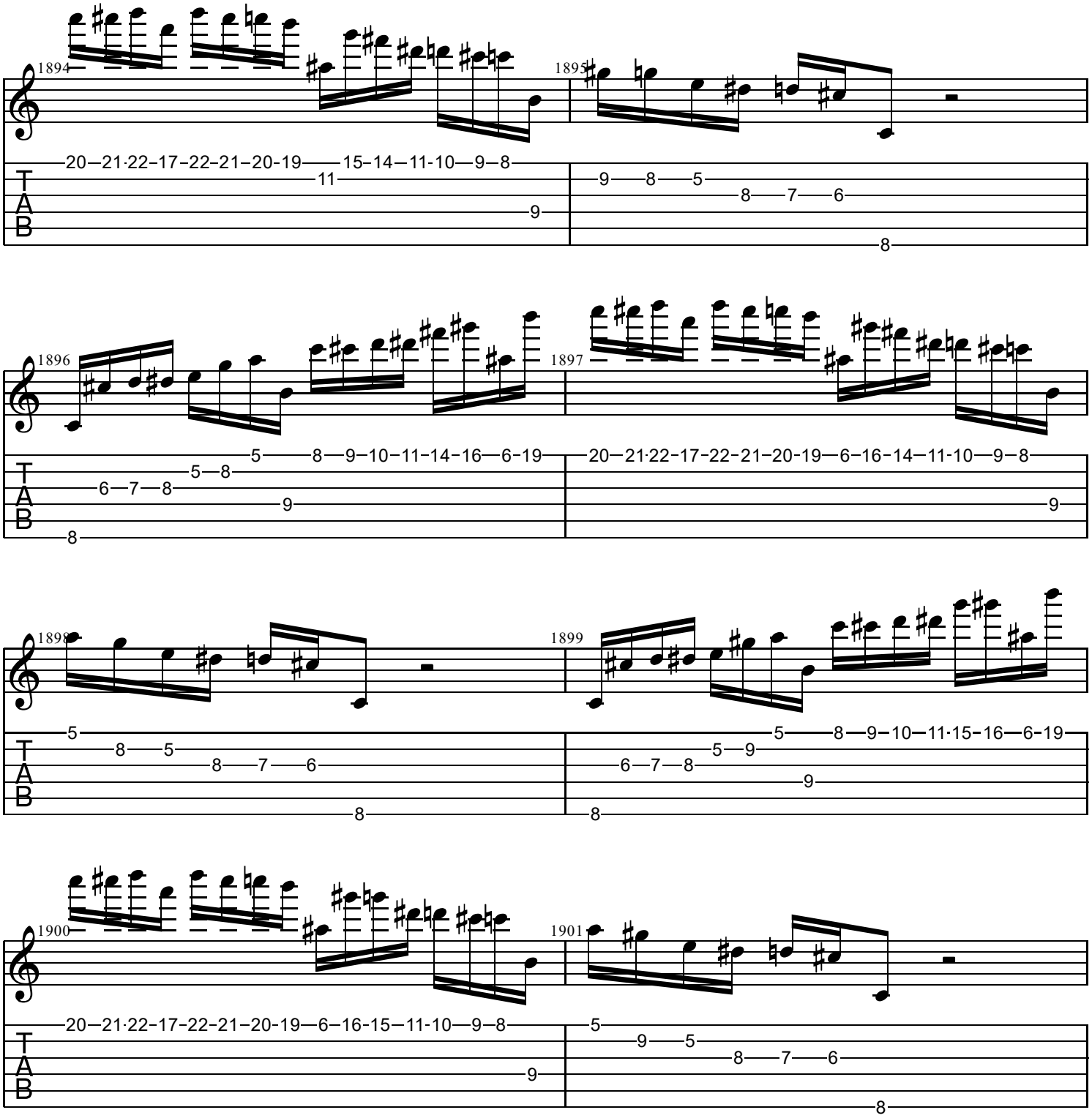
1894
1895
1896
1897
1898
1899
1900
1901
T
A
B

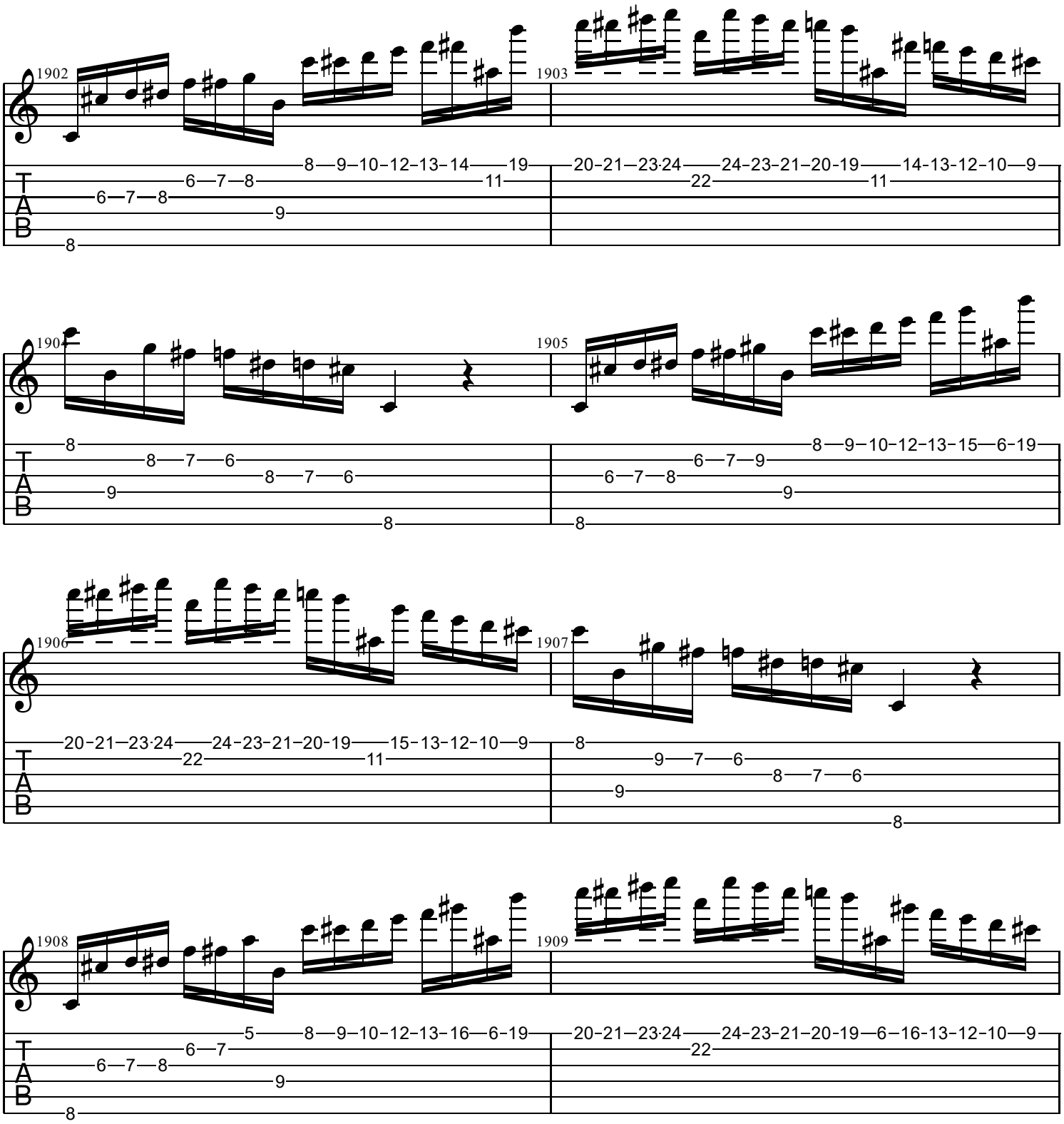
1902
1903
1904
1905
1906
1907
1908
1909
T
A
B

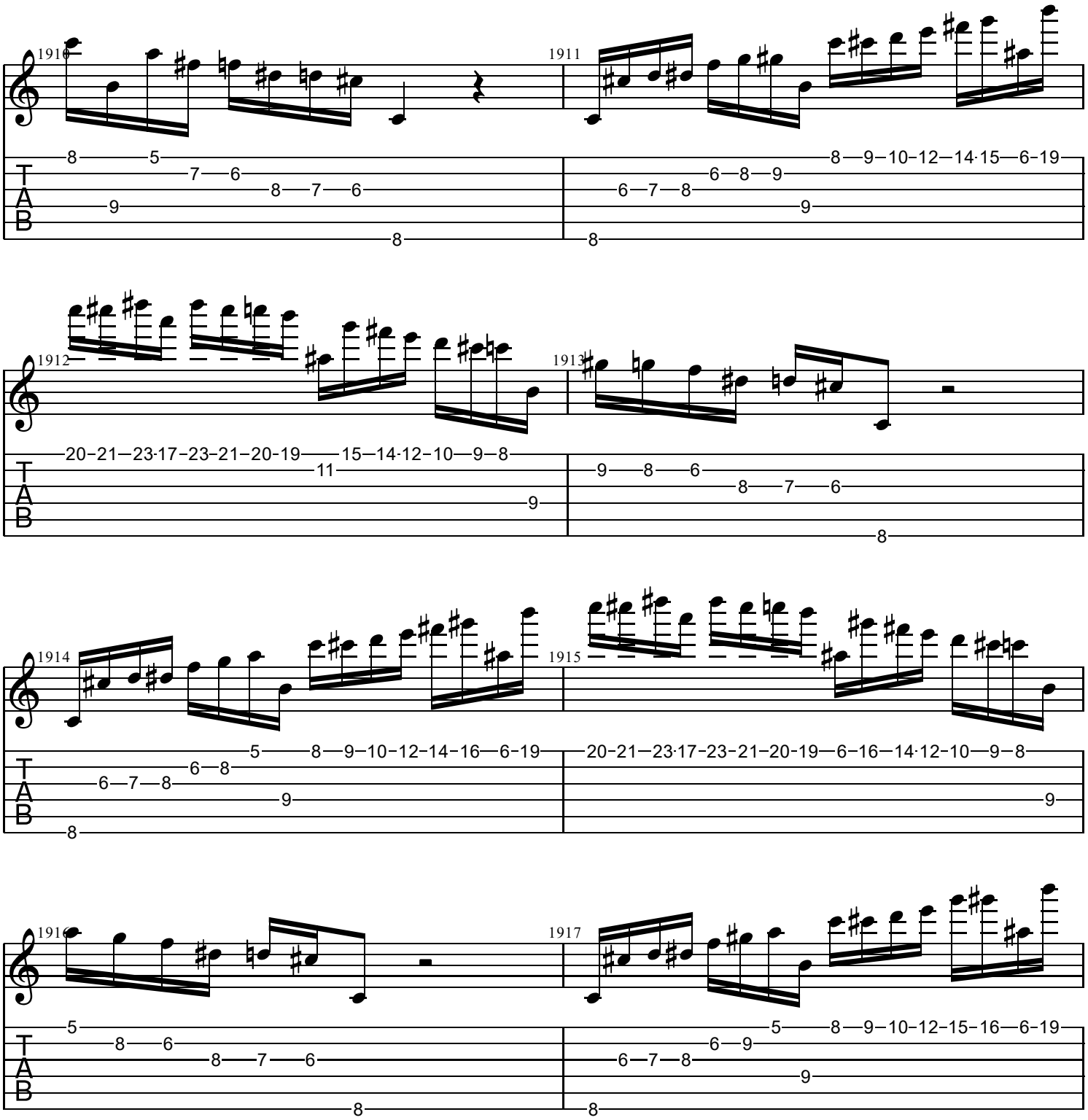
1910
1911
1912
1913
1914
1915
1916
1917
T
A
B

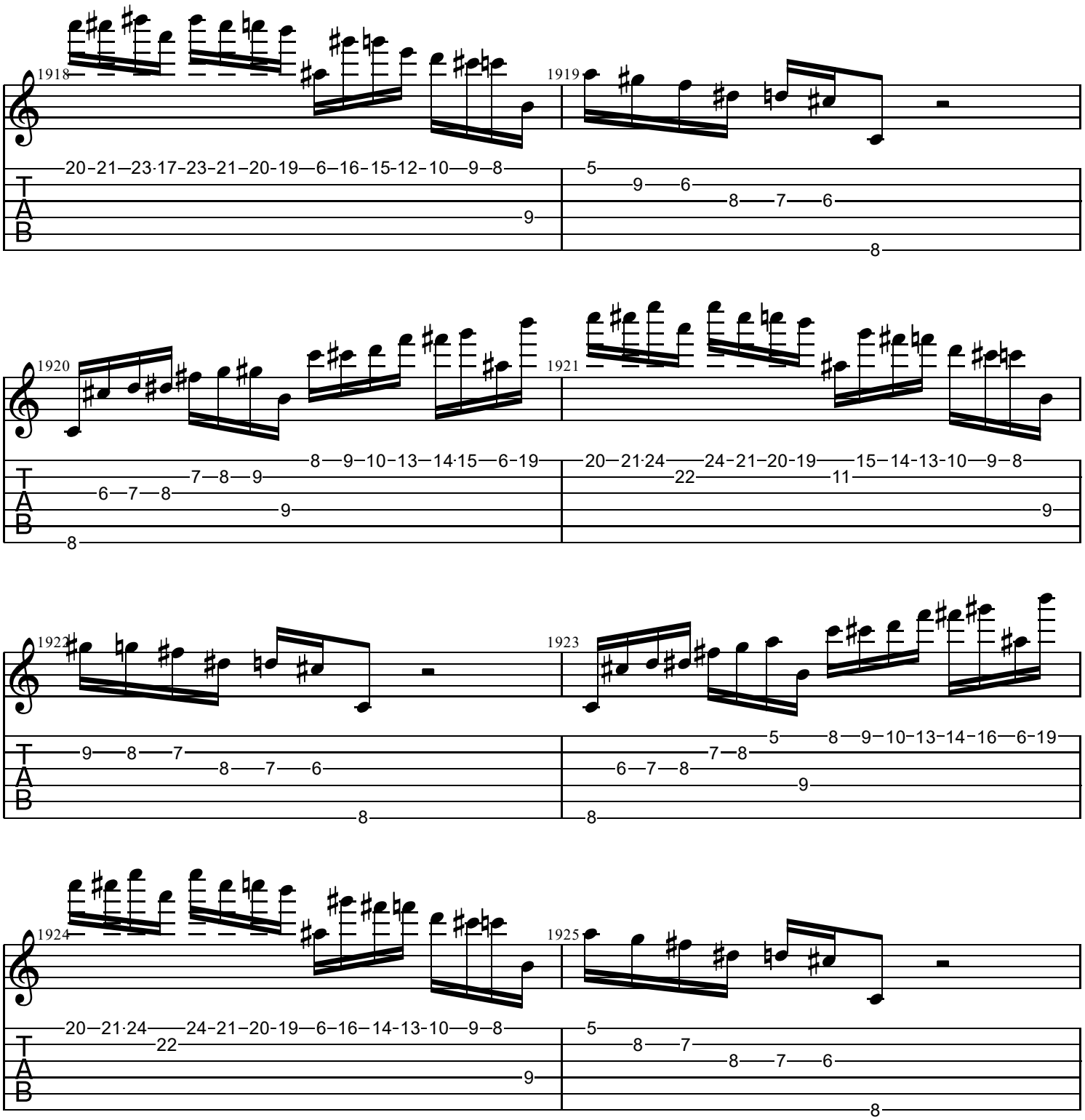
1918
1919
1920
1921
1922
1923
1924
1925
T
A
B

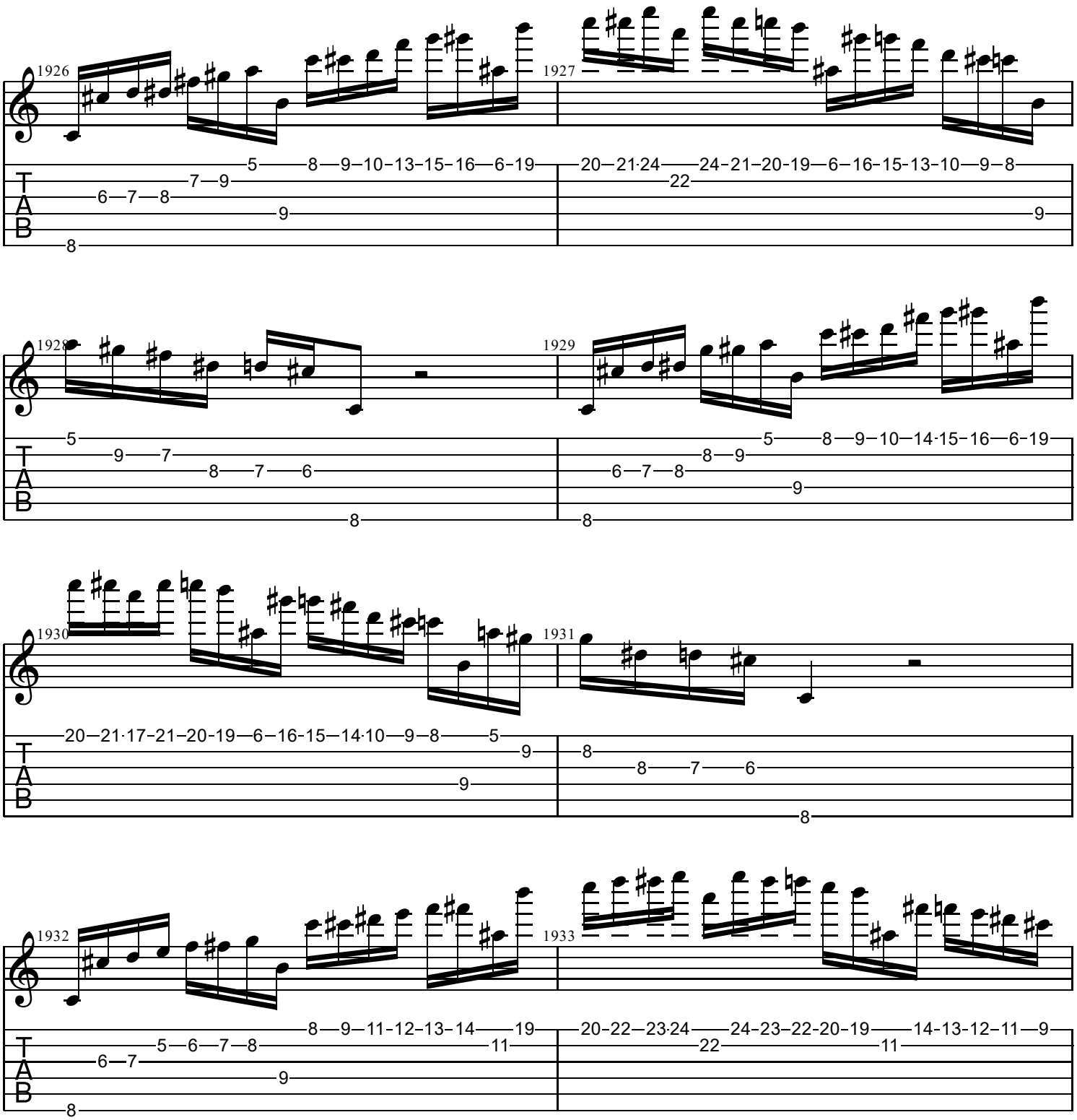
1926
1927
1928
1929
1930
1931
1932
1933
T
A
B

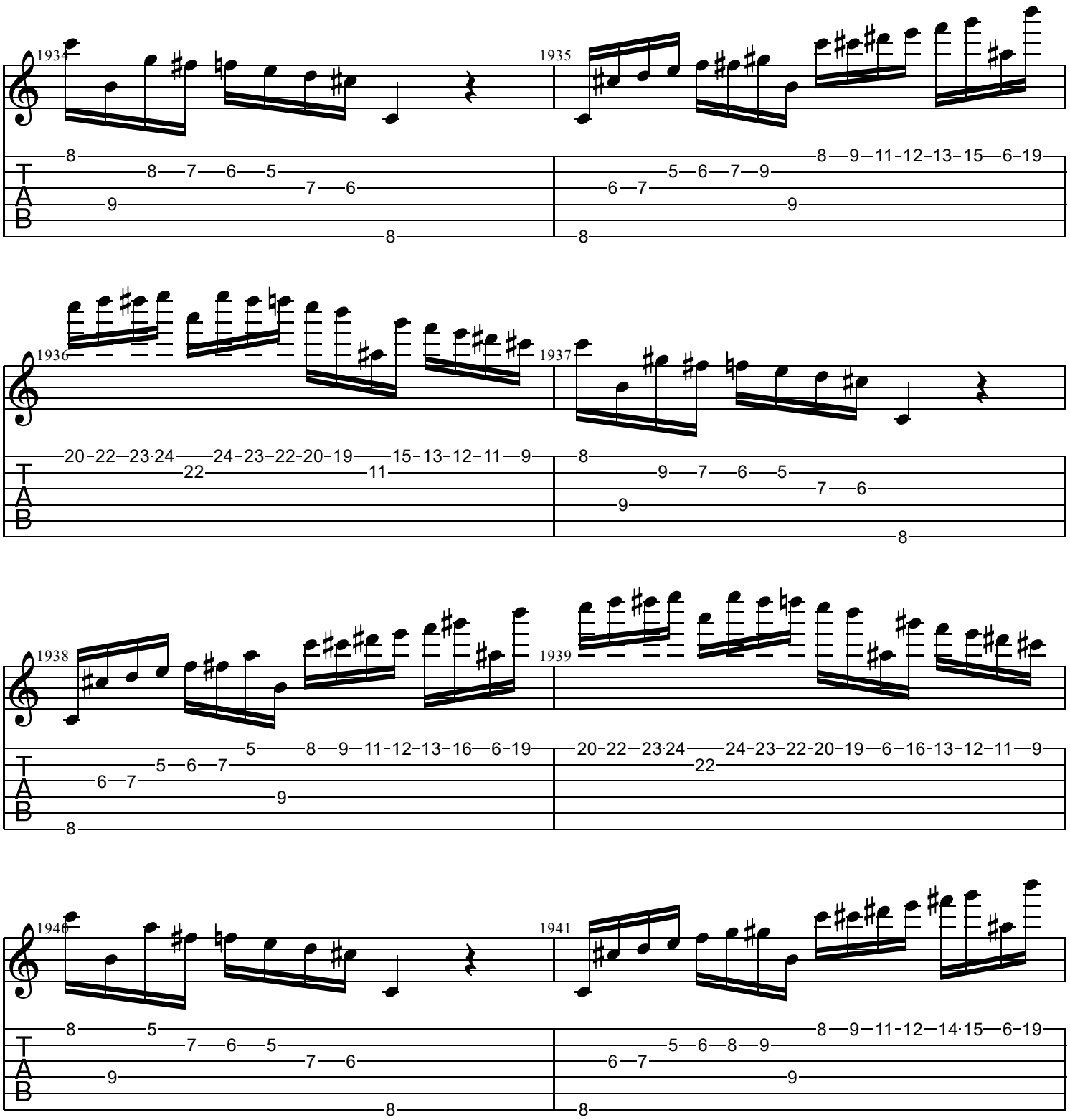
1934
1935
1936
1937
1938
1939
1940
1941
T
A
B

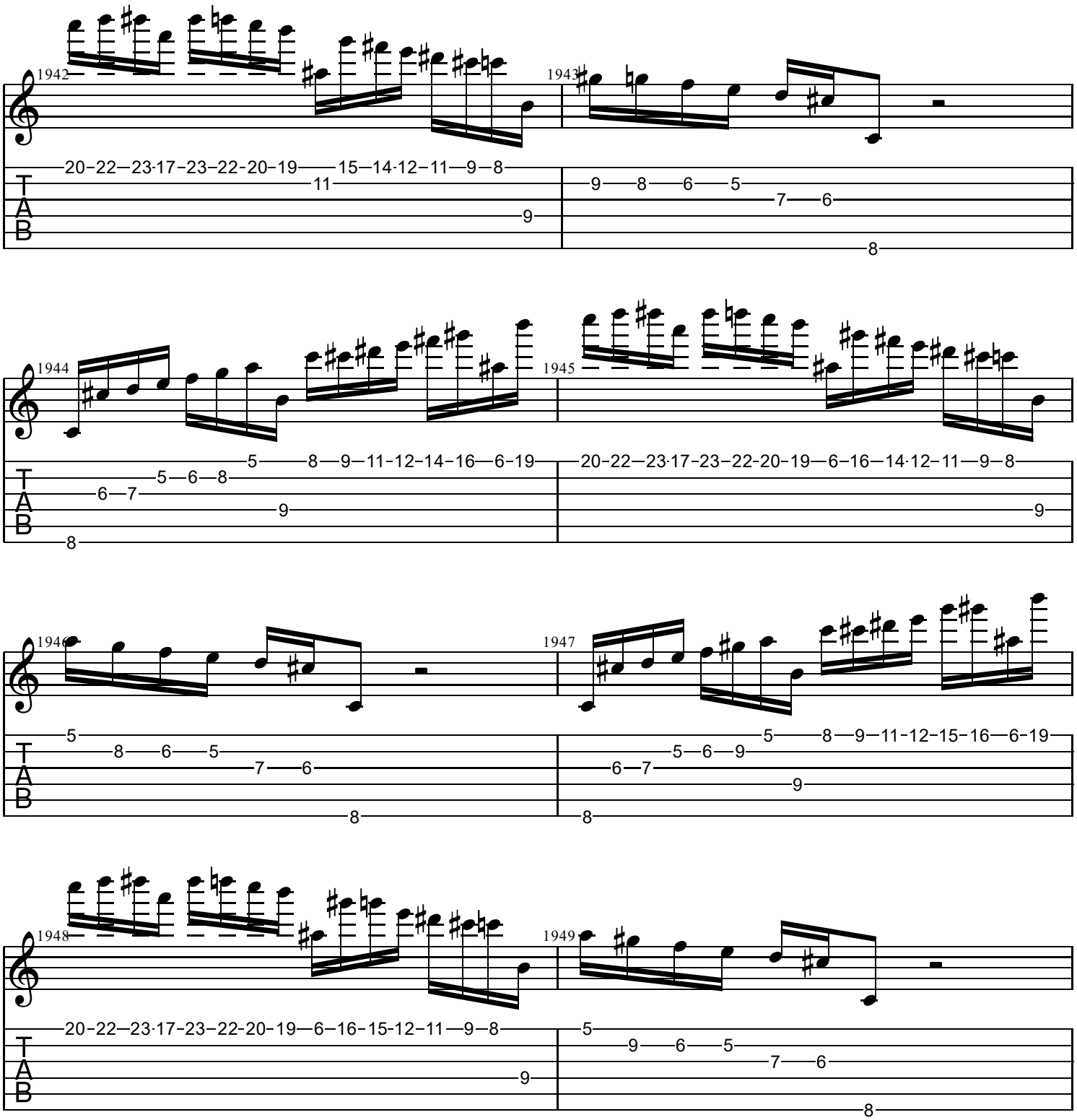
1942
20-22-23-17-23-22-20-19
11
15-14-12-11-9-8
9
1943
9-8-6-5
7-6
8
1944
5-8-9-11-12-14-16-6-19
5-6-8
6-7
9
8
1945
20-22-23-17-23-22-20-19-6-16-14-12-11-9-8
9
1946
5
8-6-5
7-6
8
1947
5-8-9-11-12-15-16-6-19
5-6-9
6-7
9
8
1948
20-22-23-17-23-22-20-19-6-16-15-12-11-9-8
9
1949
5
9-6-5
7-6
8
T
A
B

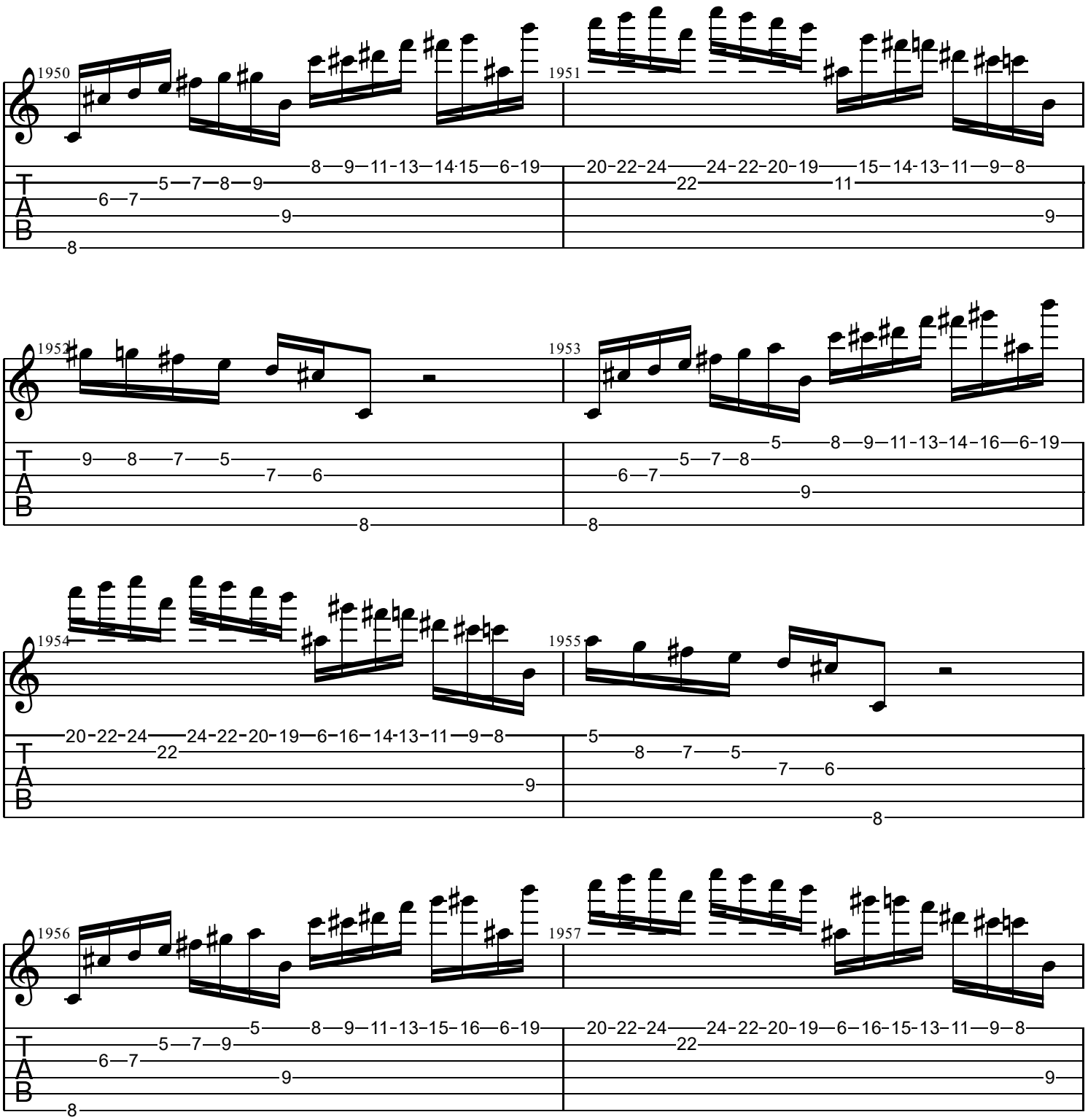
1950
1951
1952
1953
1954
1955
1956
1957
T
A
B

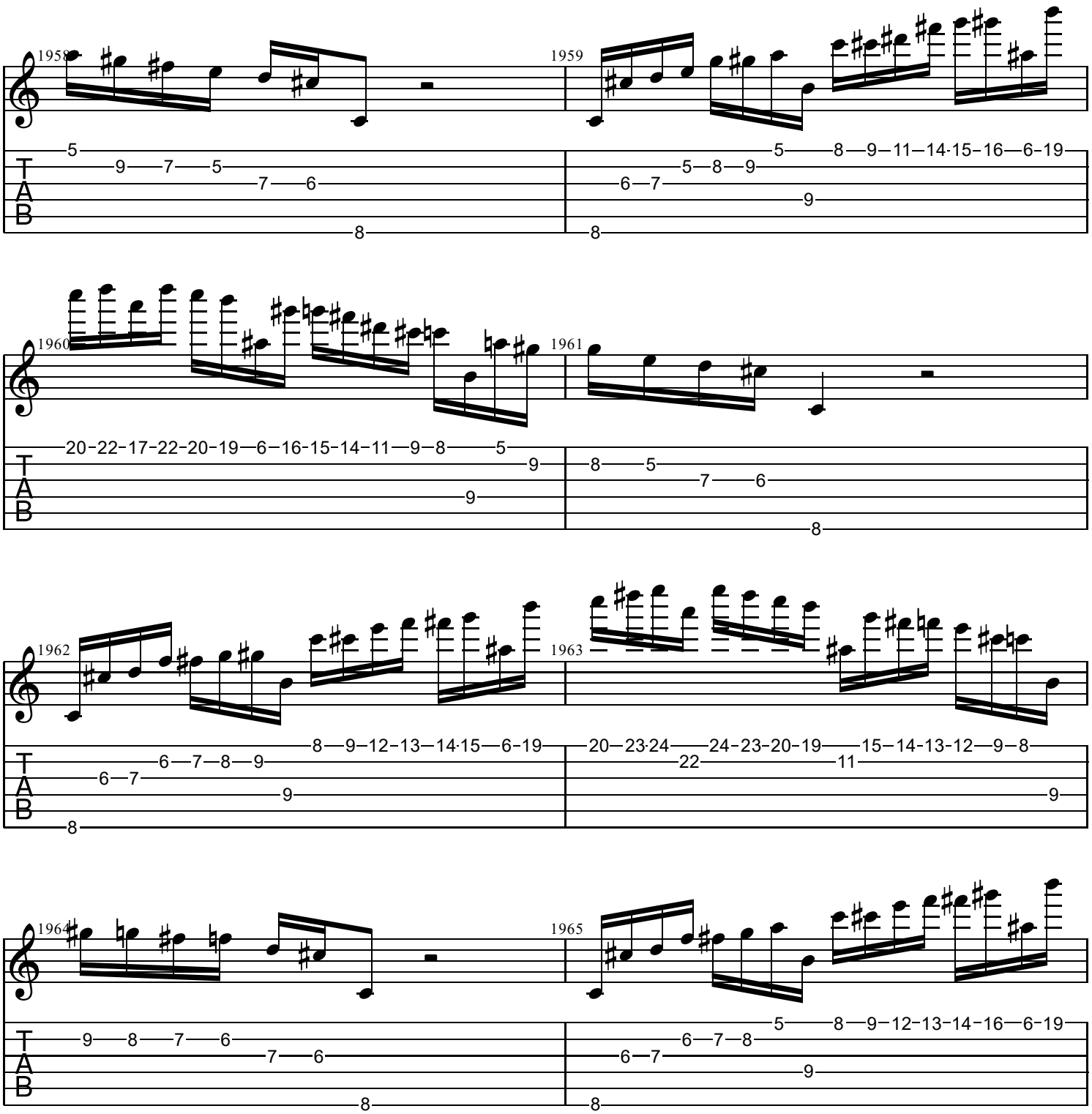
1958
1959
1960
1961
1962
1963
1964
1965
T
A
B

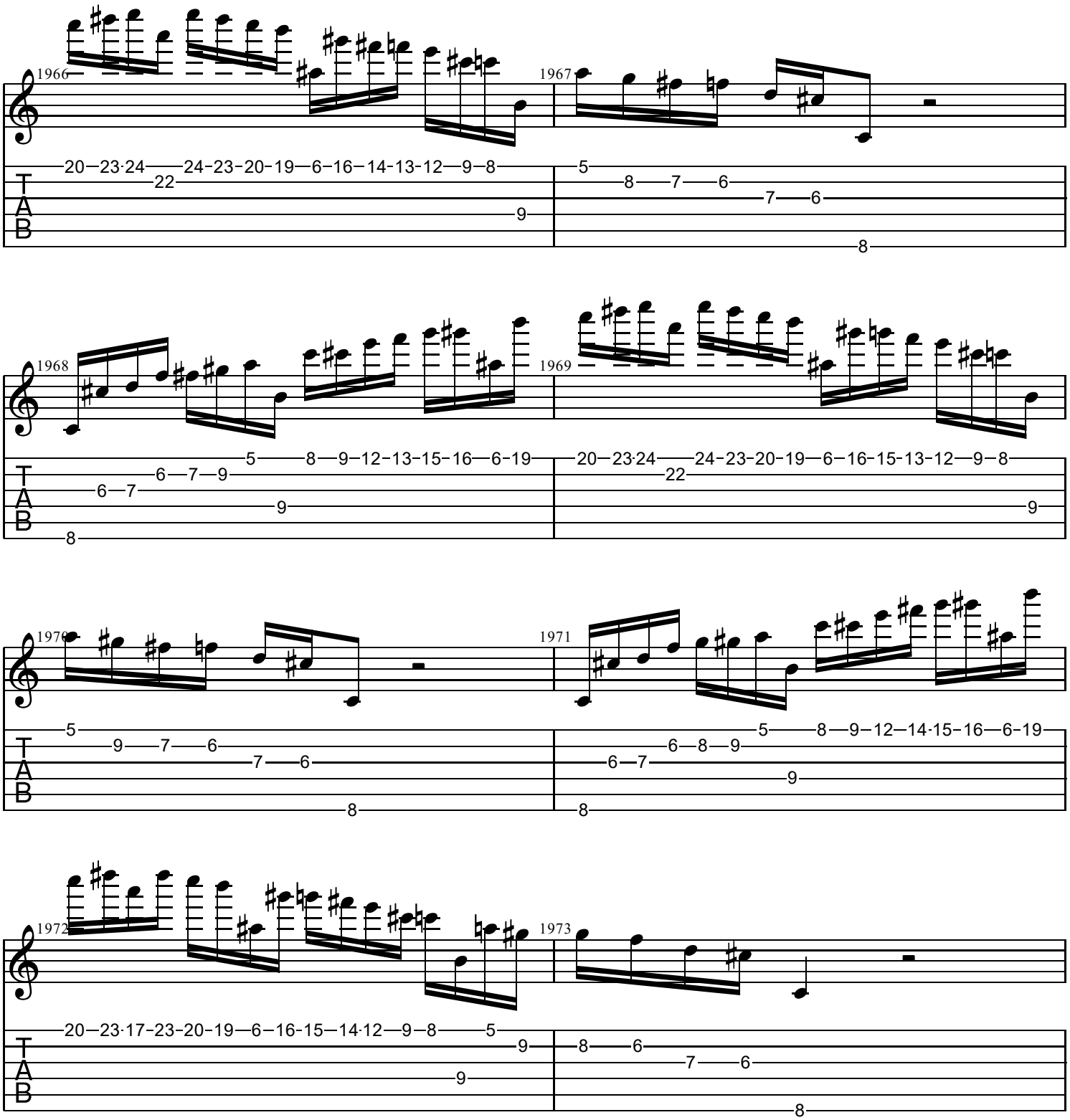
1966
1967
1968
1969
1970
1971
1972
1973
TAB

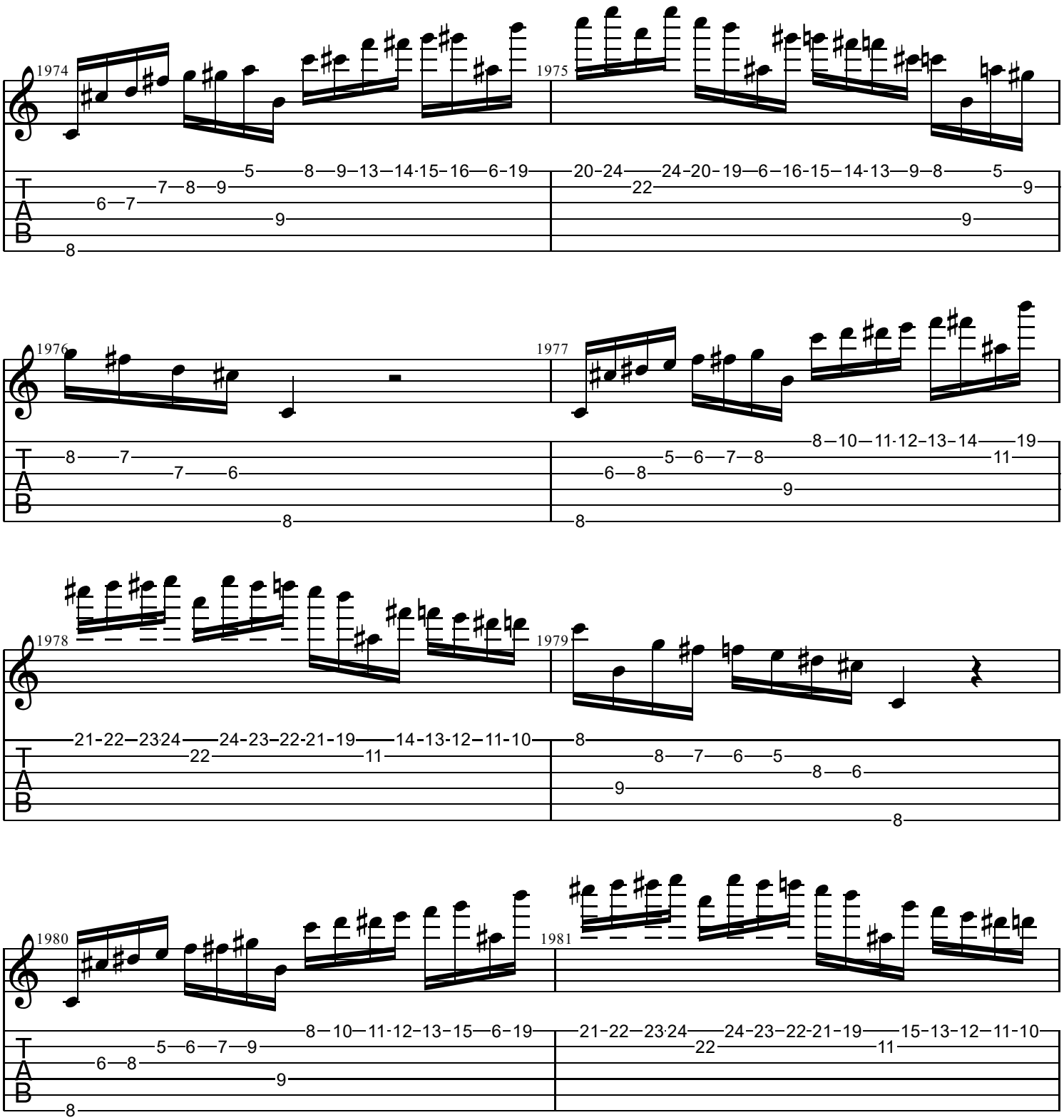
1974
1975
1976
1977
1978
1979
1980
1981
T
A
B

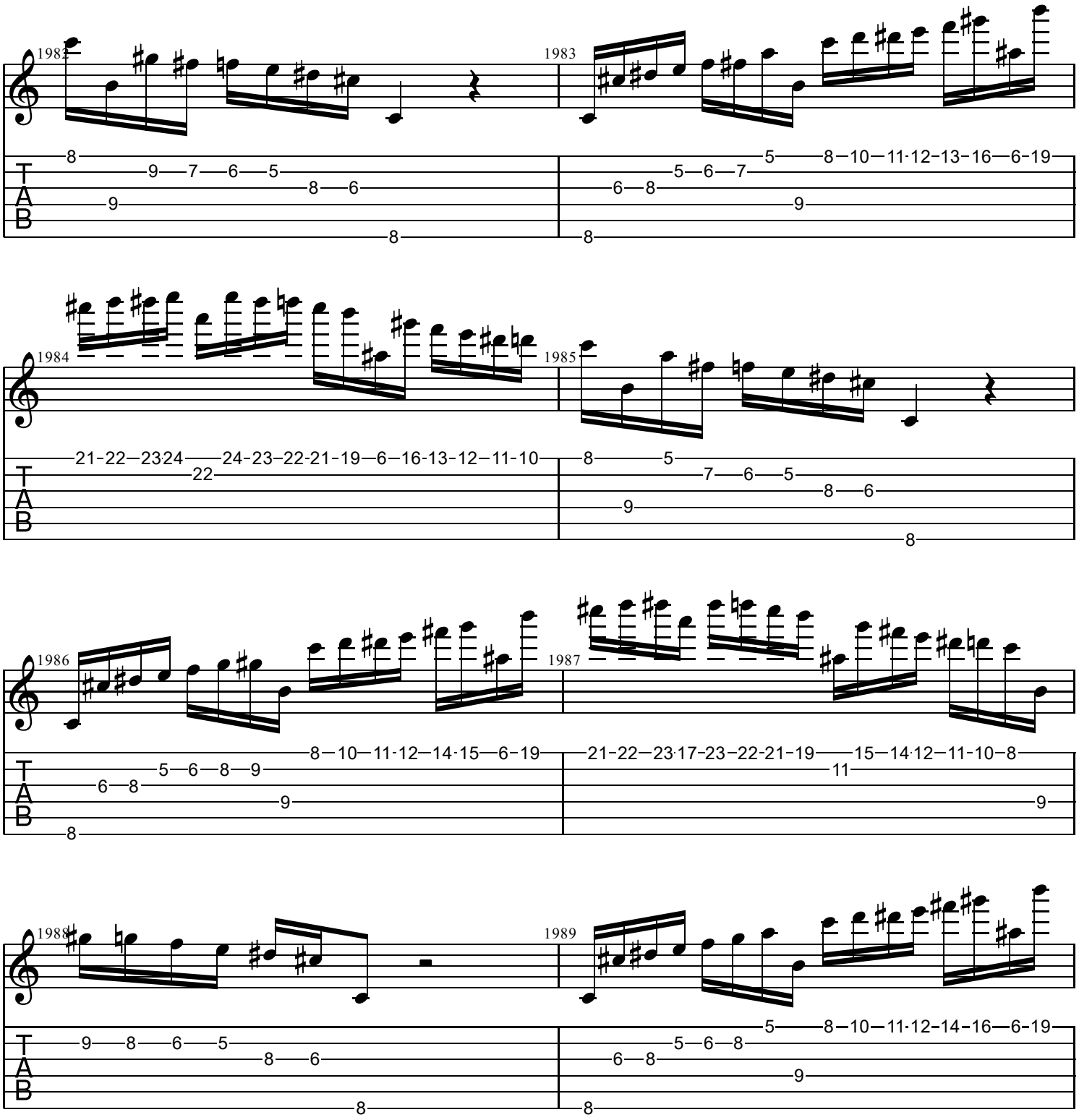
1982
1983
1984
1985
1986
1987
1988
1989
T
A
B

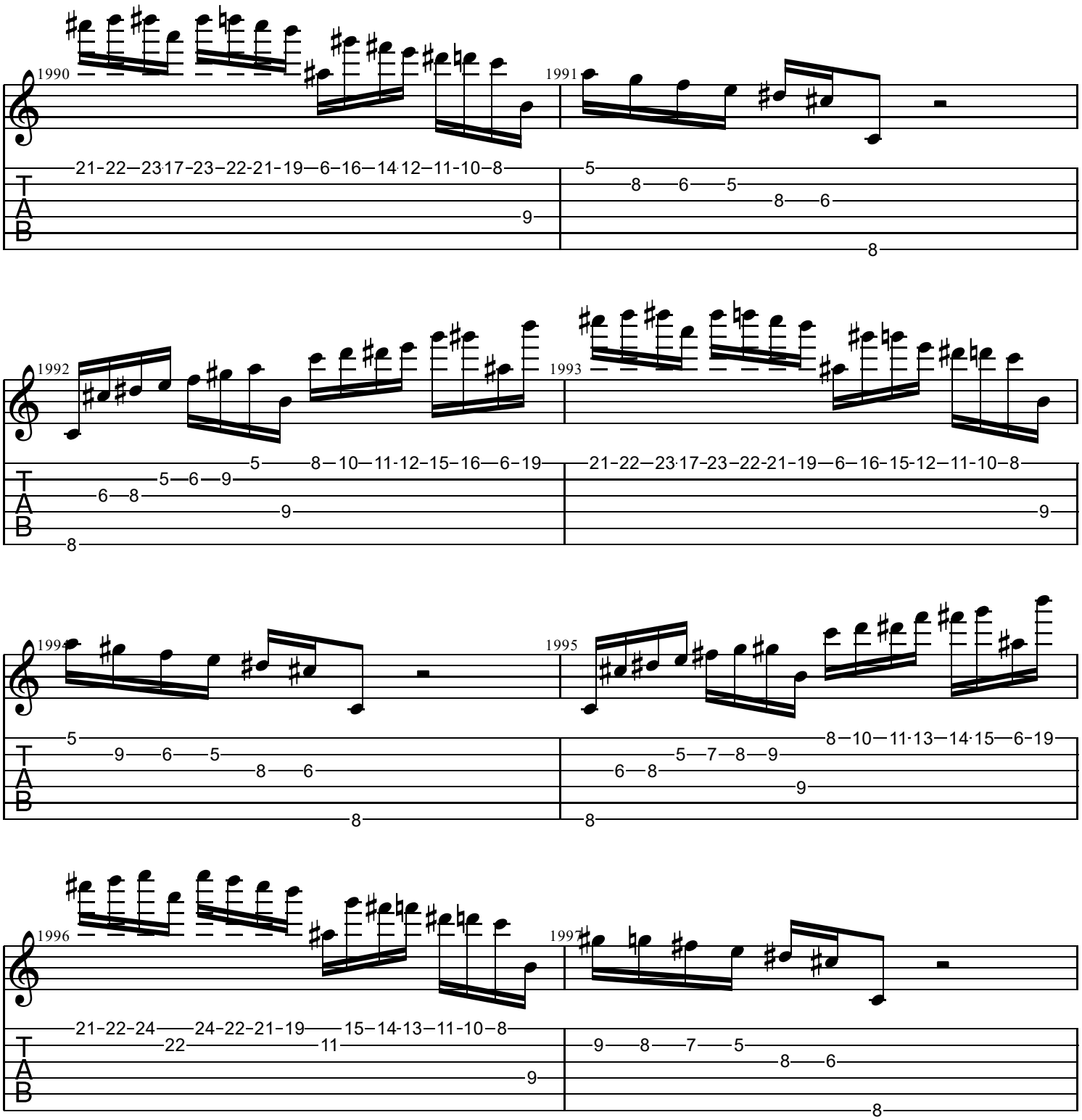
1990
21-22-23-17-23-22-21-19-6-16-14-12-11-10-8
9
1991
5
8 6 5
8 6
8
1992
5 8-10-11-12-15-16-6-19
5-6-9
6-8
9
8
1993
21-22-23-17-23-22-21-19-6-16-15-12-11-10-8
9
1994
5
9-6-5
8-6
8
1995
8-10-11-13-14-15-6-19
5-7-8-9
6-8
9
8
1996
21-22-24-24-22-21-19-15-14-13-11-10-8
22-11
9
1997
9-8-7-5
8-6
8
T
A
B

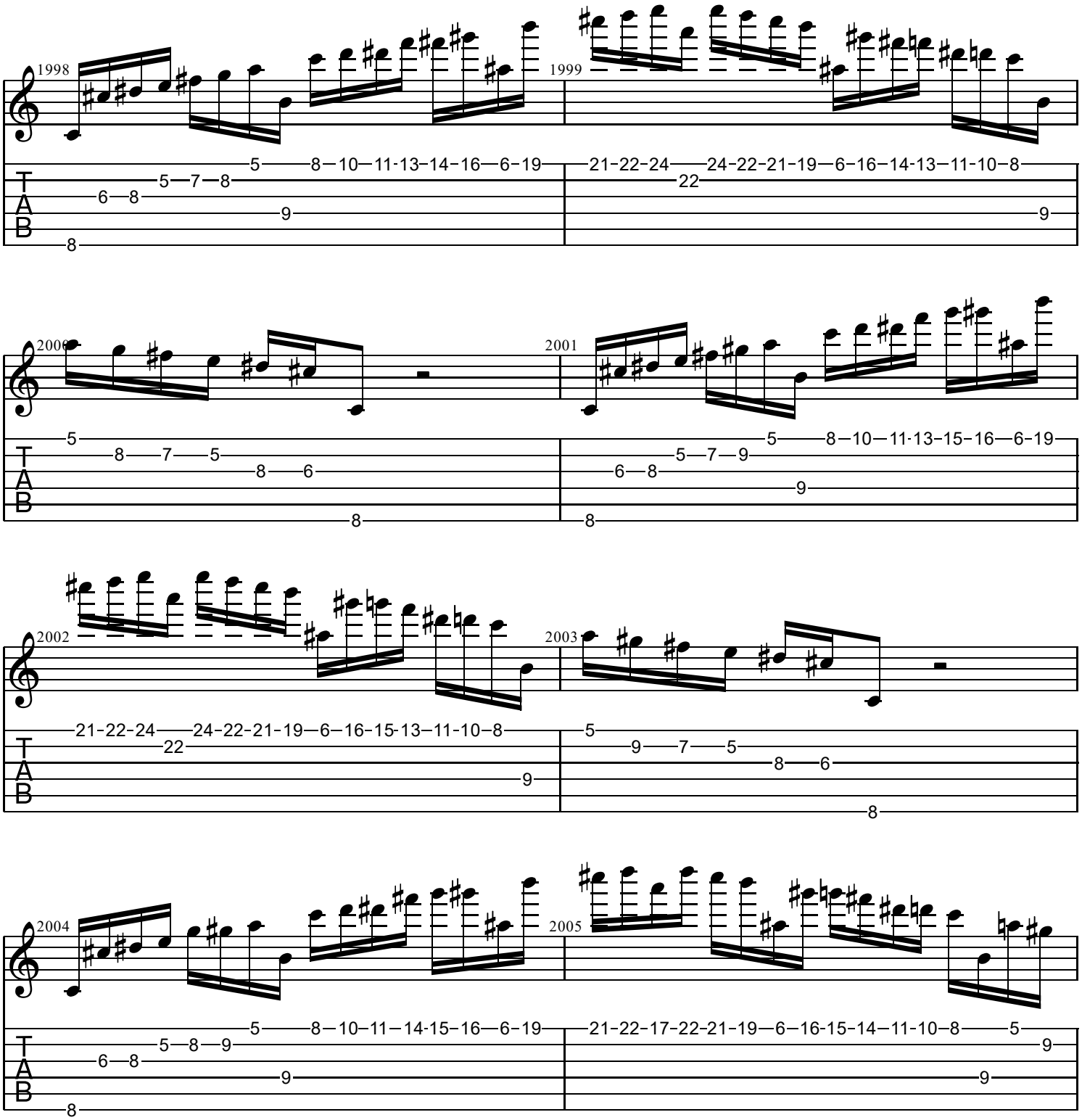
1998
1999
2000
2001
2002
2003
2004
2005
T
A
B

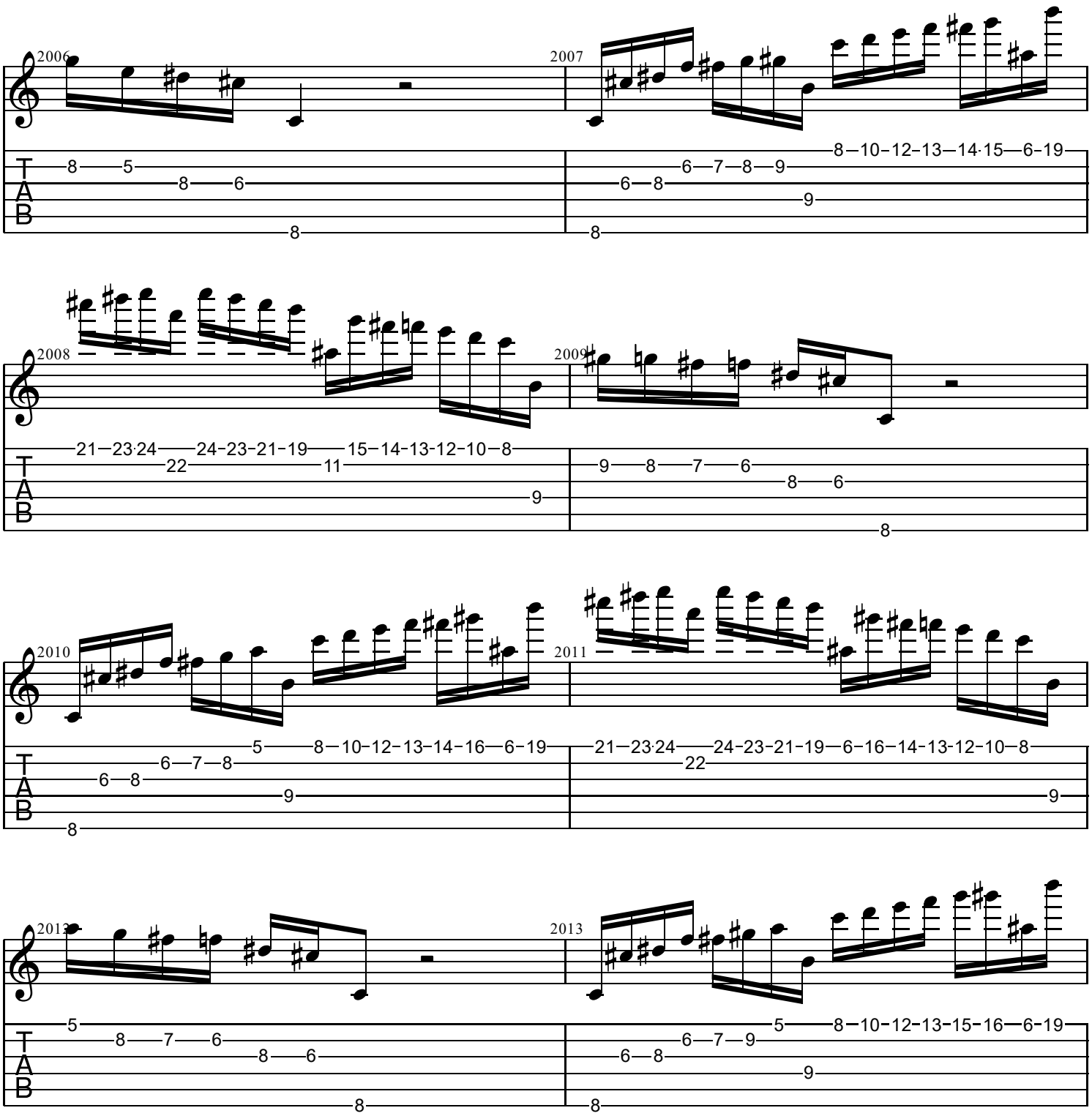
2006
2007
2008
2009
2010
2011
2012
2013
T
A
B

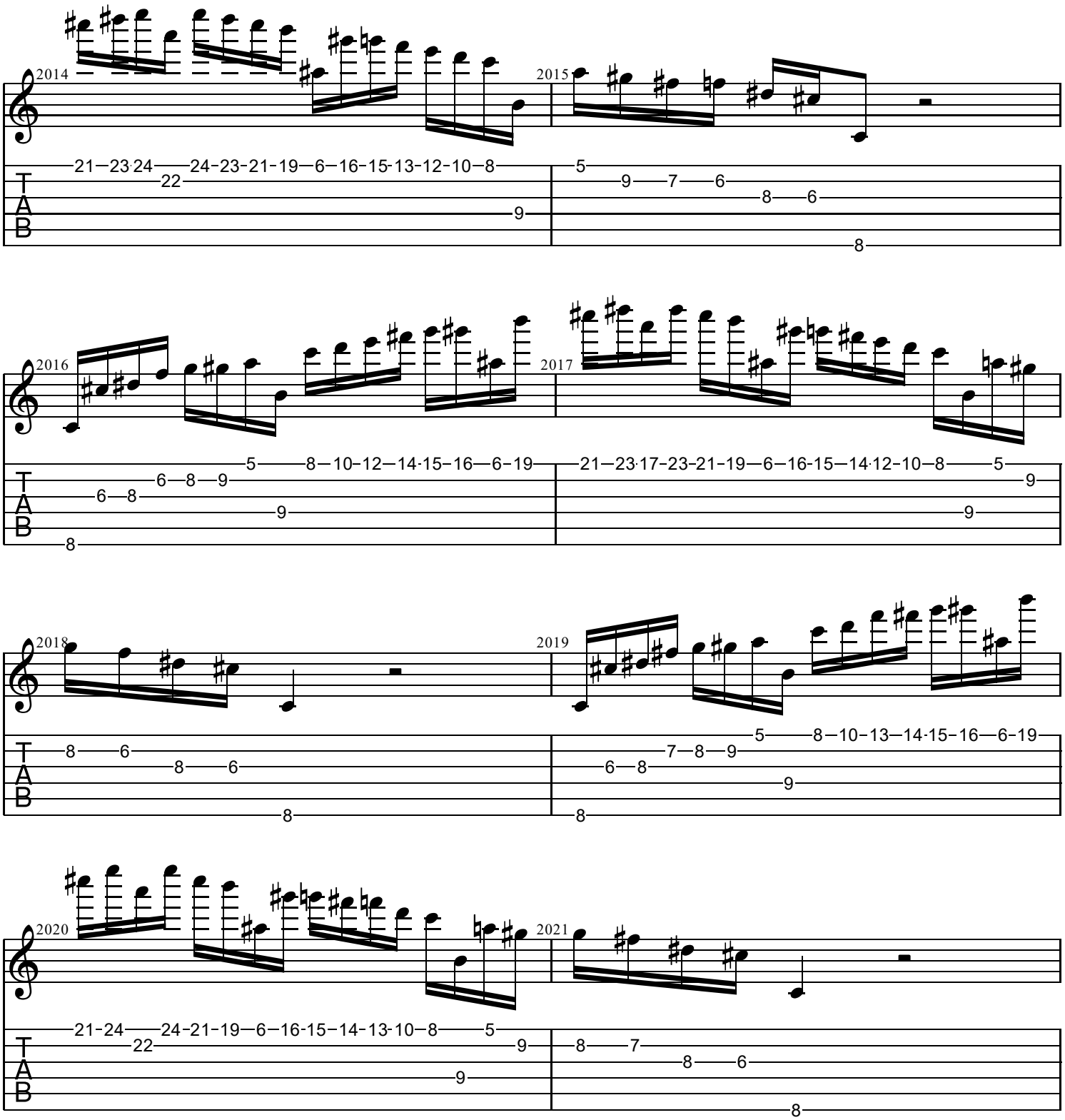
2014
2015
2016
2017
2018
2019
2020
2021
T
A
B

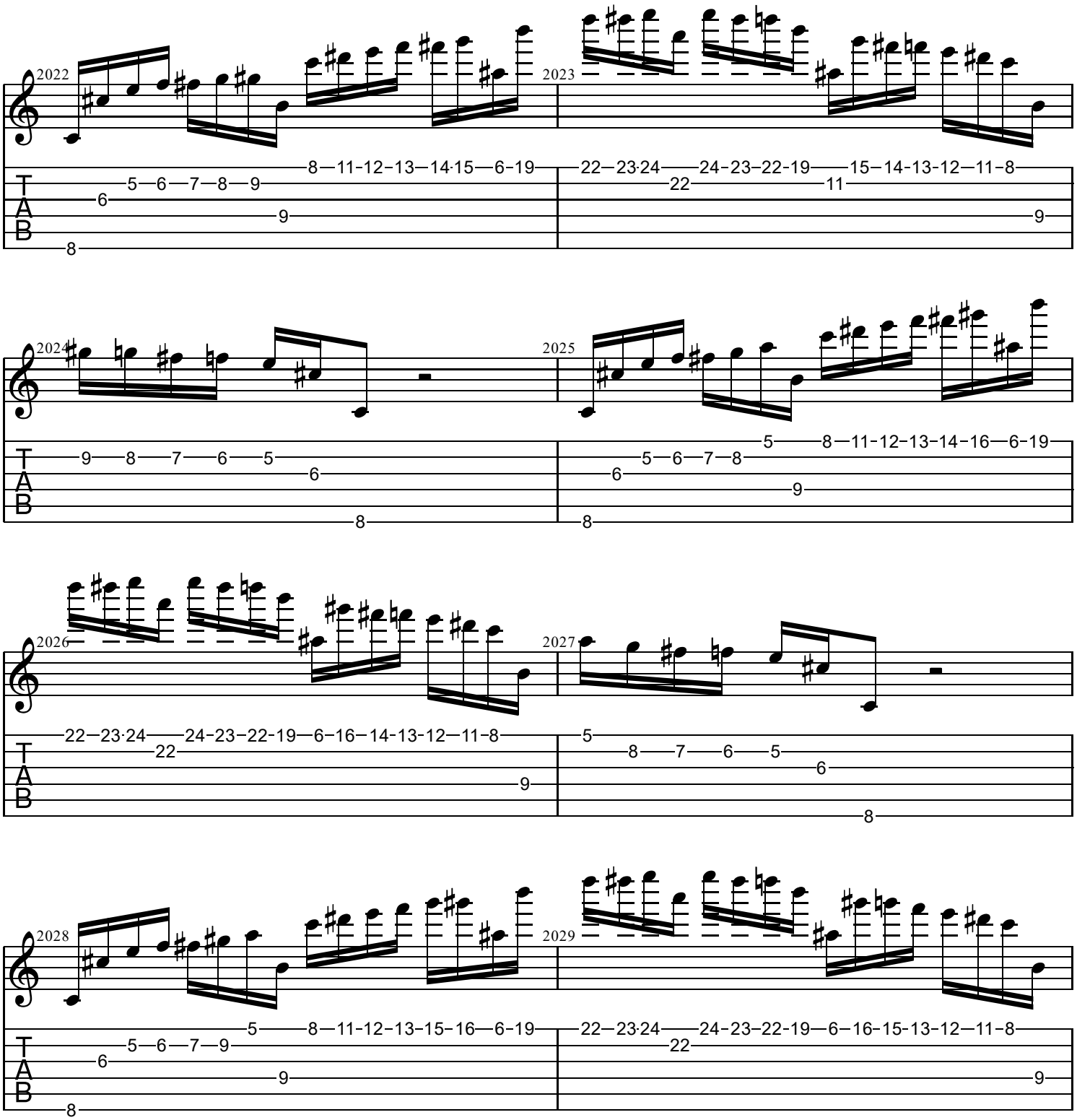
2022
2023
2024
2025
2026
2027
2028
2029
T
A
B

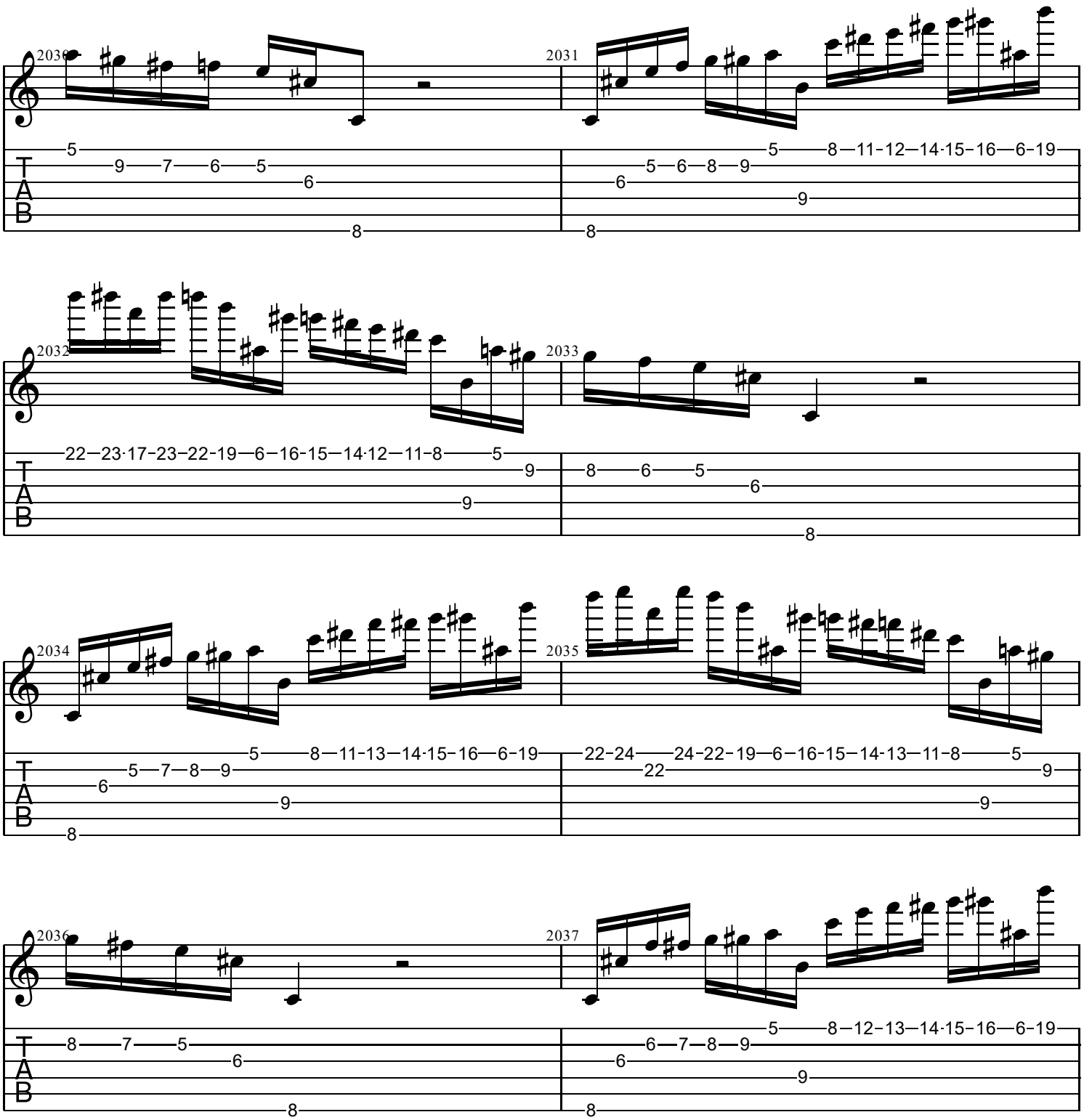
2030
2031
2032
2033
2034
2035
2036
2037
T
A
B

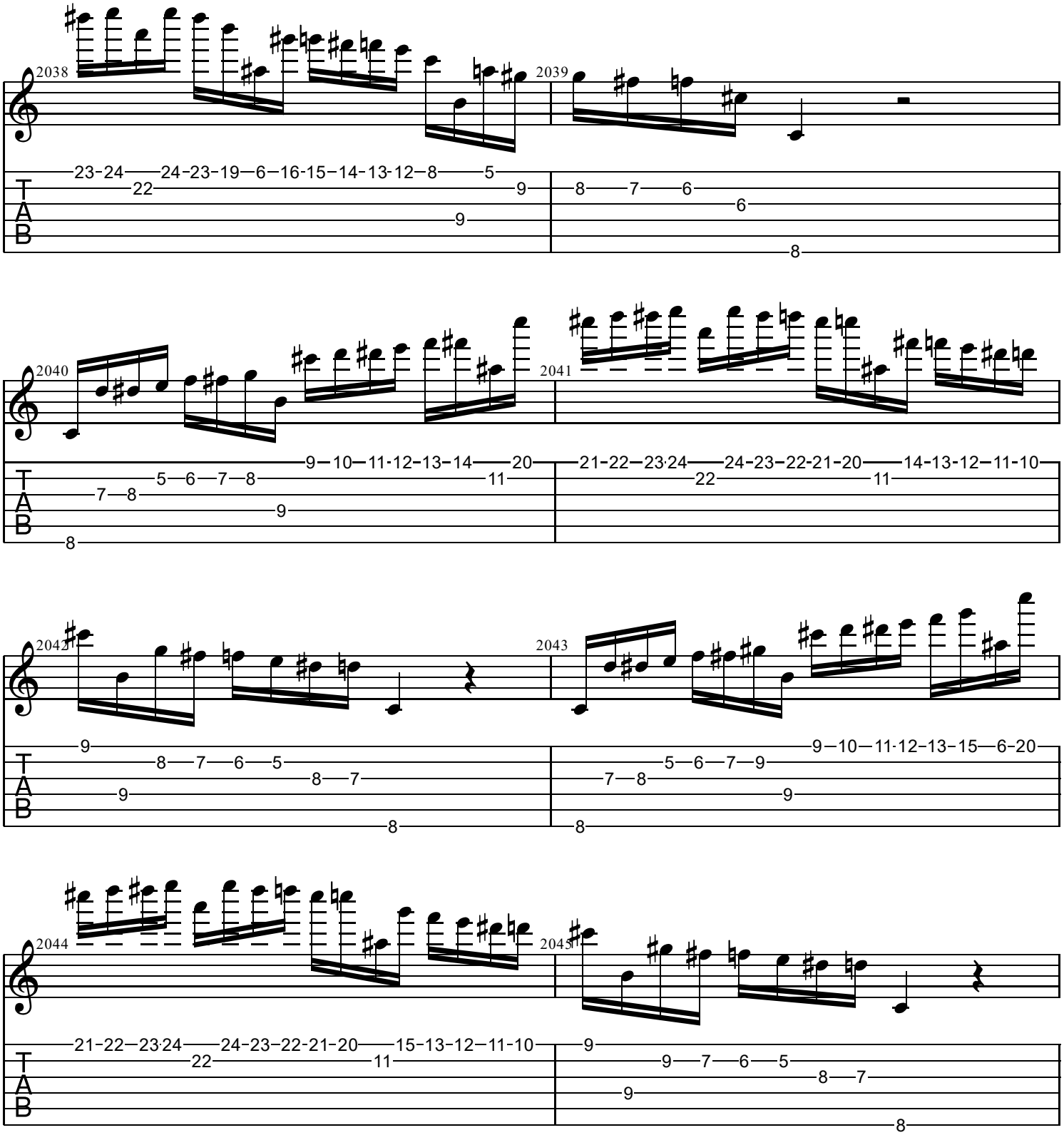
2038
2039
2040
2041
2042
2043
2044
2045

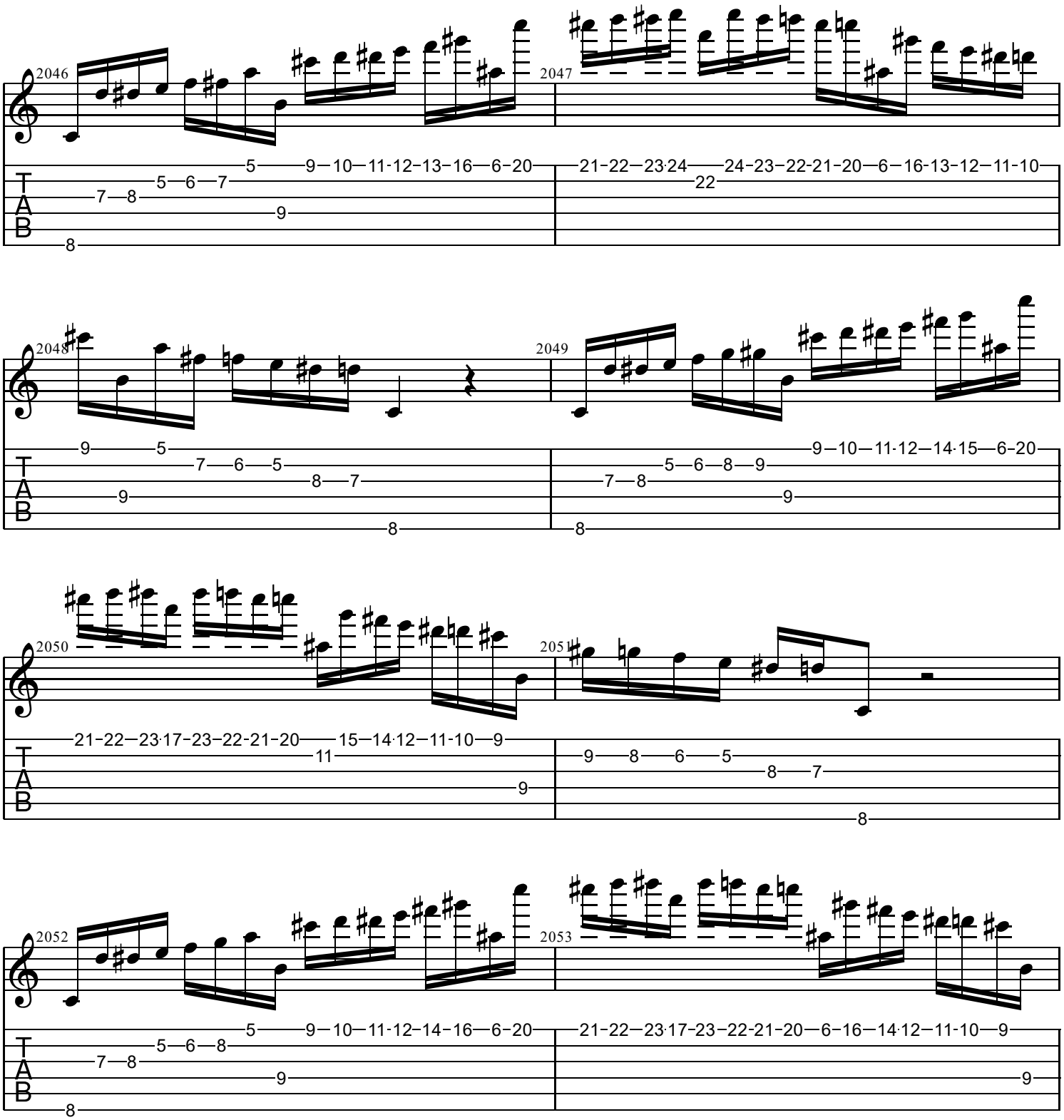
2046
2047
2048
2049
2050
2051
2052
2053
T
A
B

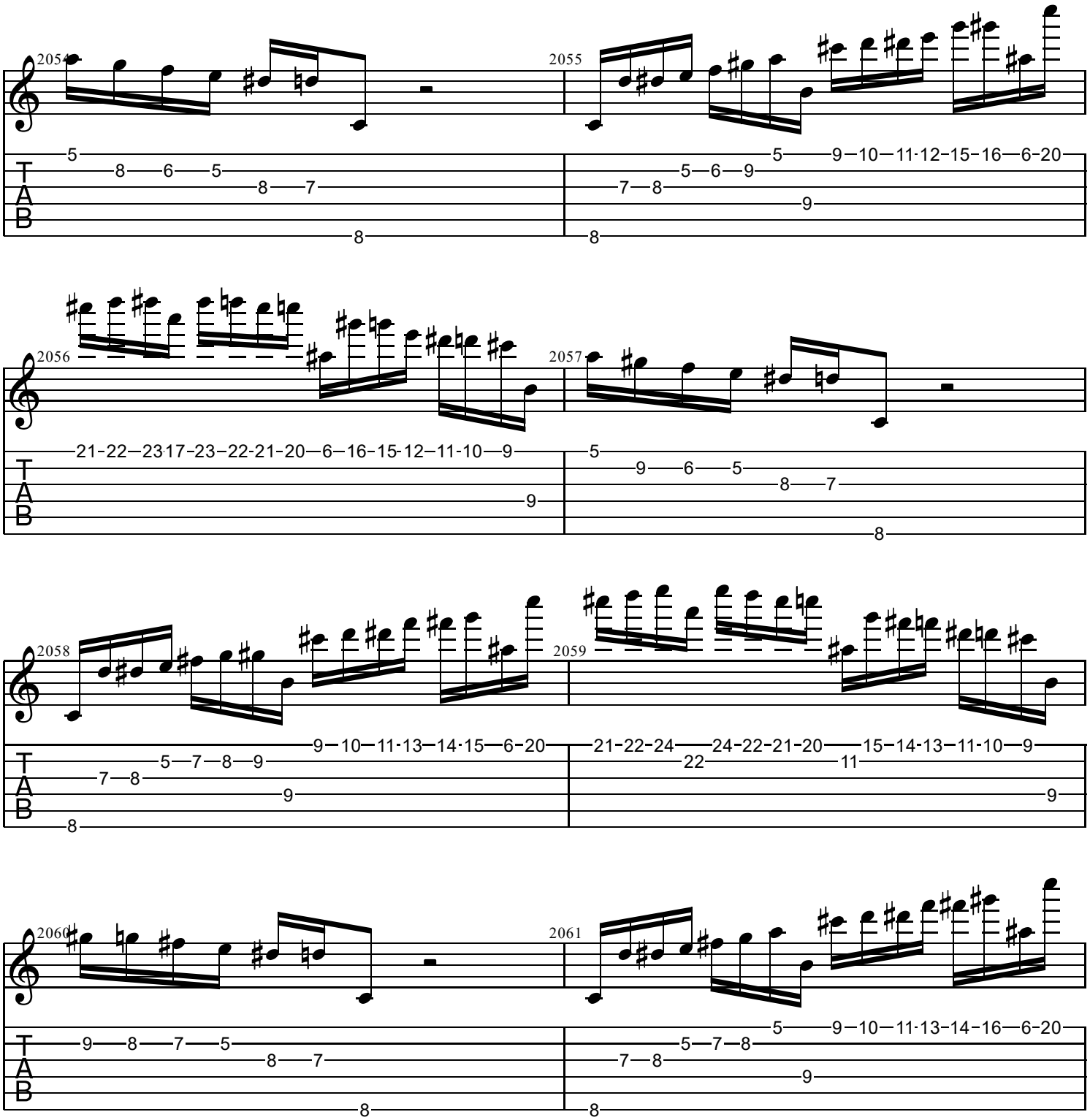
2054
2055
2056
2057
2058
2059
2060
2061
T
A
B

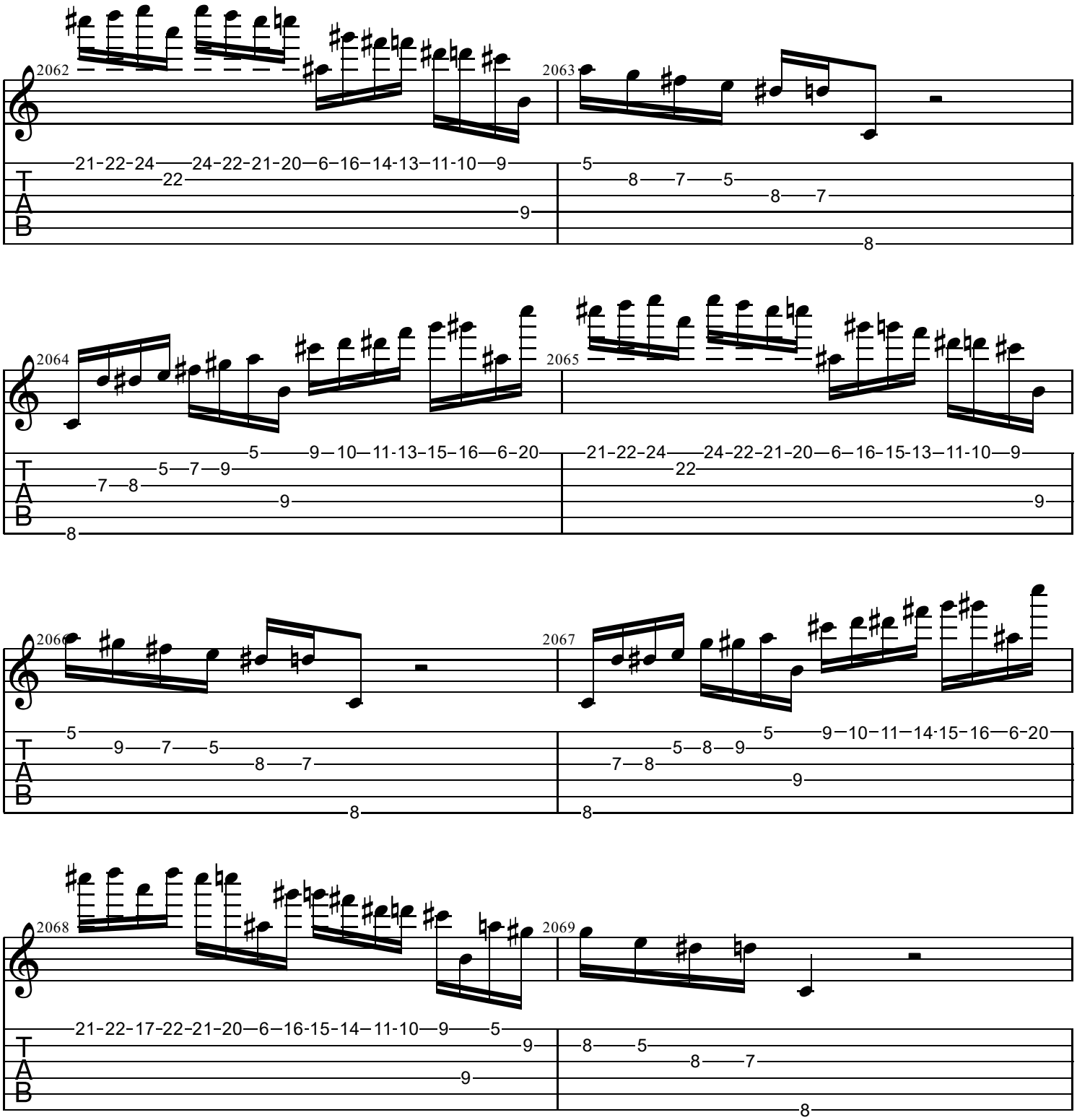
2062
21-22-24 24-22-21-20 6 16 14-13 11-10 9
22
9
2063
5
8 7 5
8 7
8
2064
5 9 10 11-13 15 16 6 20
5 7 9
7 8
9
8
2065
21-22-24 24-22-21-20 6 16 15-13 11-10 9
22
9
2066
5
9 7 5
8 7
8
2067
5 9 10 11 14-15 16 6-20
5 8 9
7 8
9
8
2068
21-22-17-22-21-20 6 16-15-14 11-10 9 5
9
9
2069
8 5
8 7
8

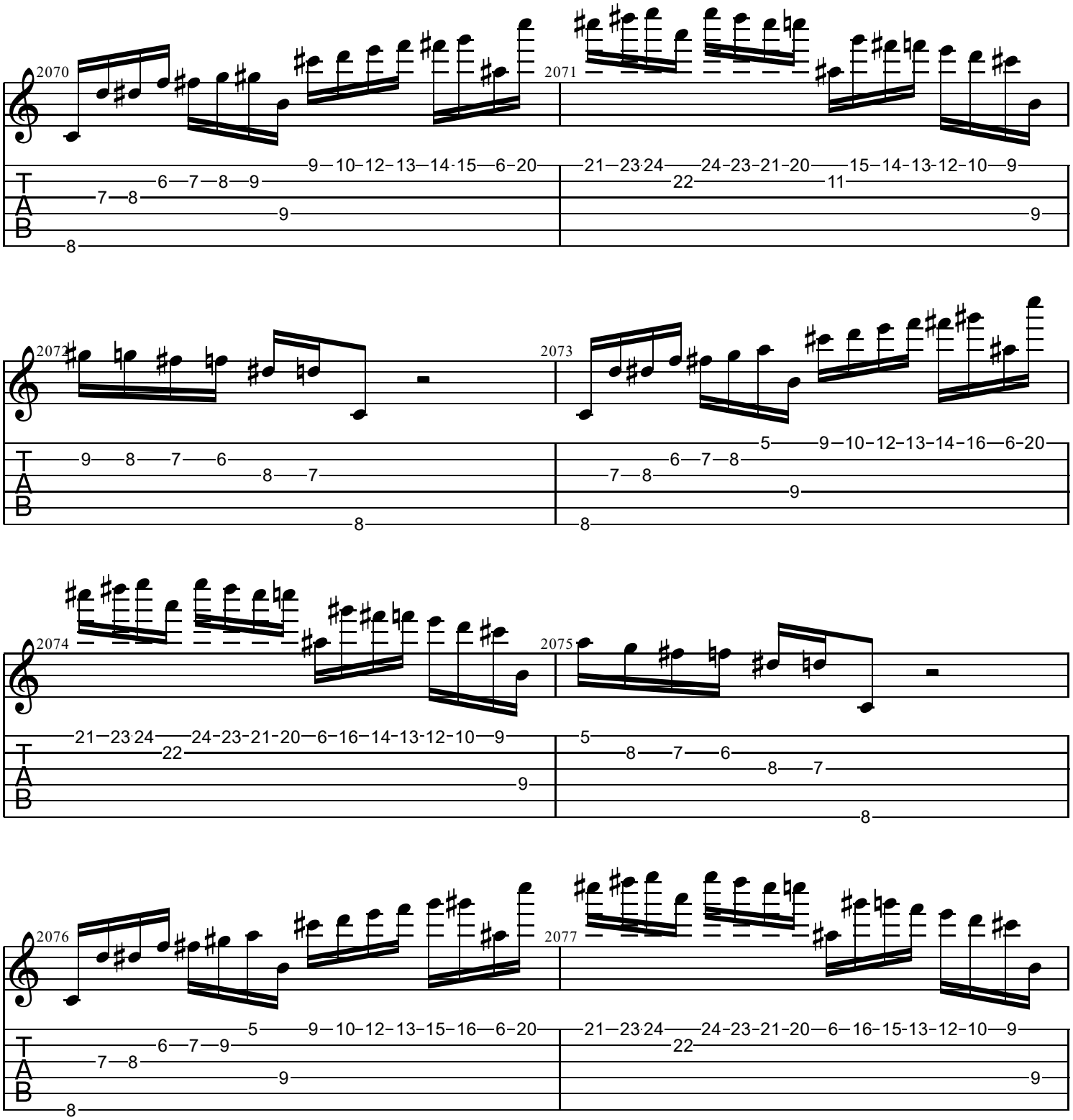
2070
2071
2072
2073
2074
2075
2076
2077
T
A
B

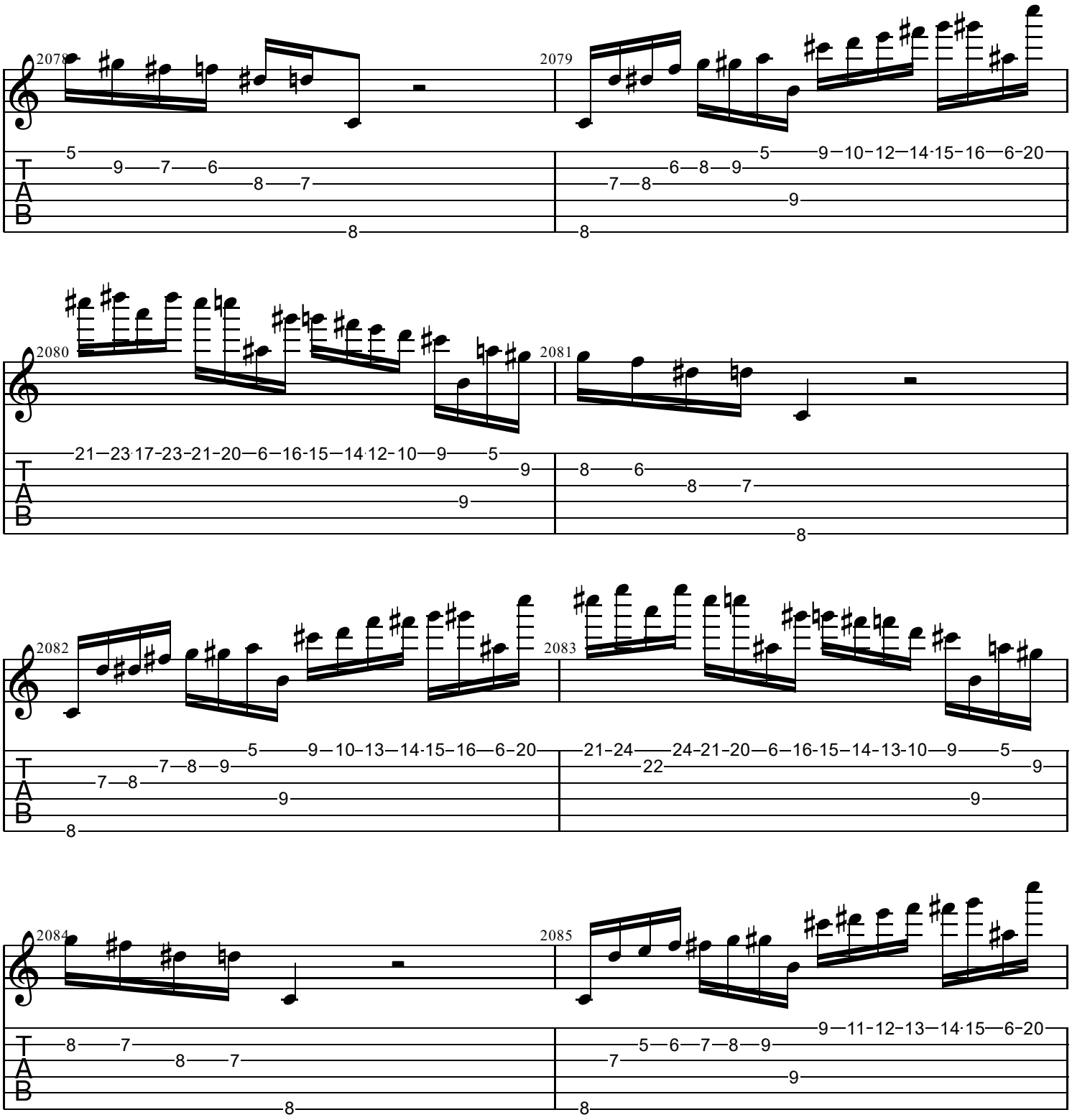
2078
2079
2080
2081
2082
2083
2084
2085
T
A
B

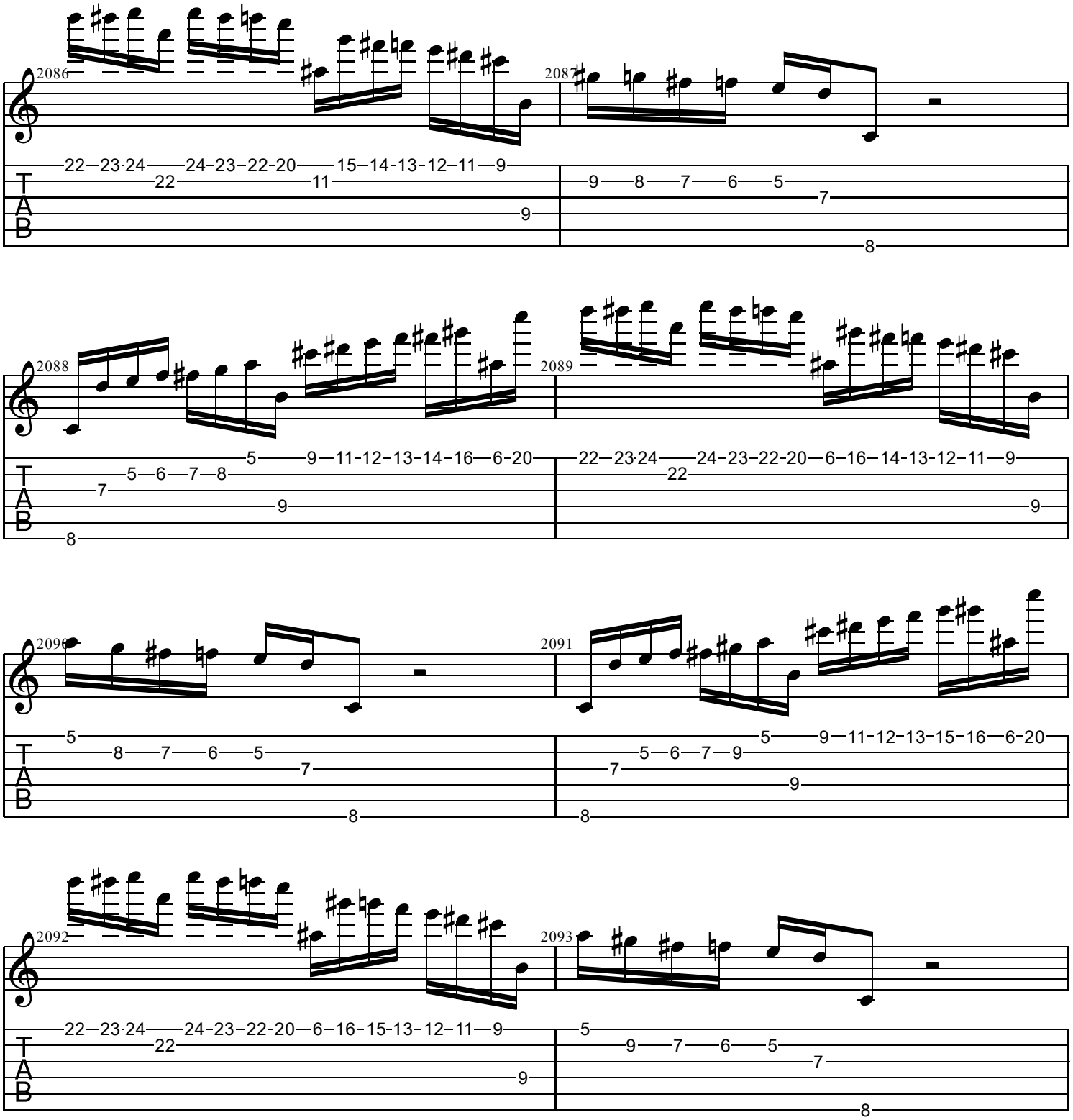
2086
2087
2088
2089
2090
2091
2092
2093
T
A
B

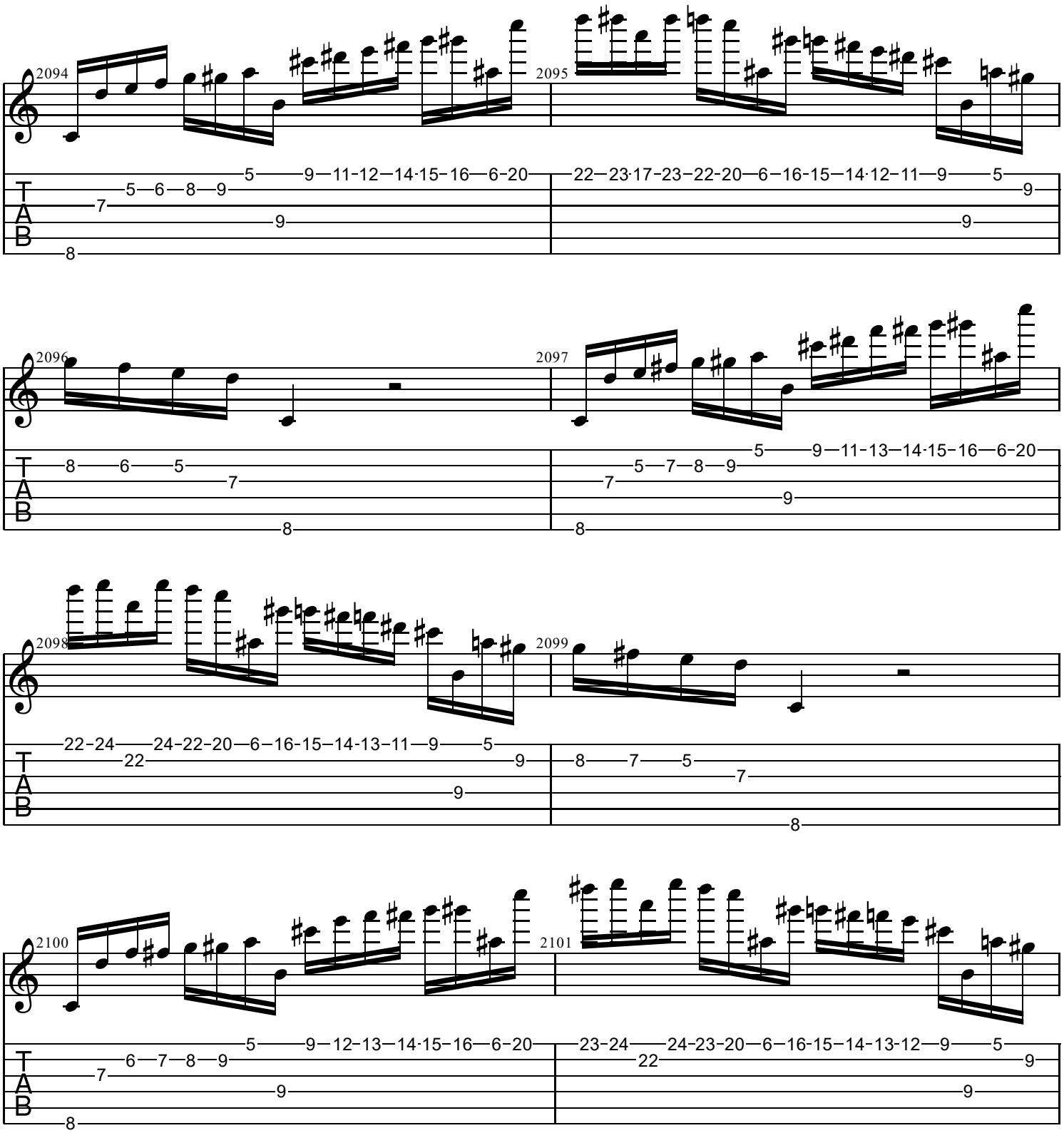
2094
2095
2096
2097
2098
2099
2100
2101
T
A
B

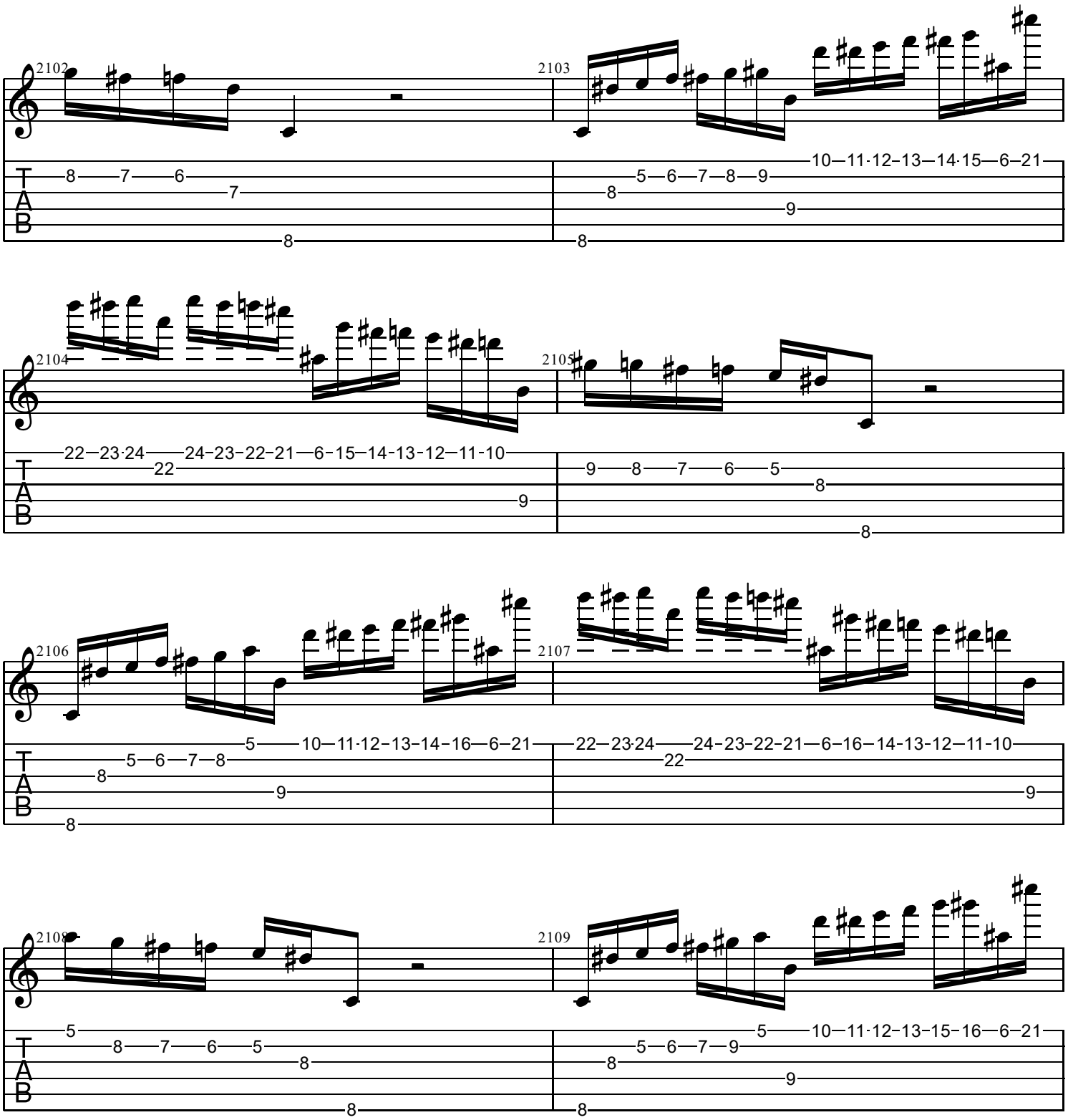
2102
2103
2104
2105
2106
2107
2108
2109
T
A
B

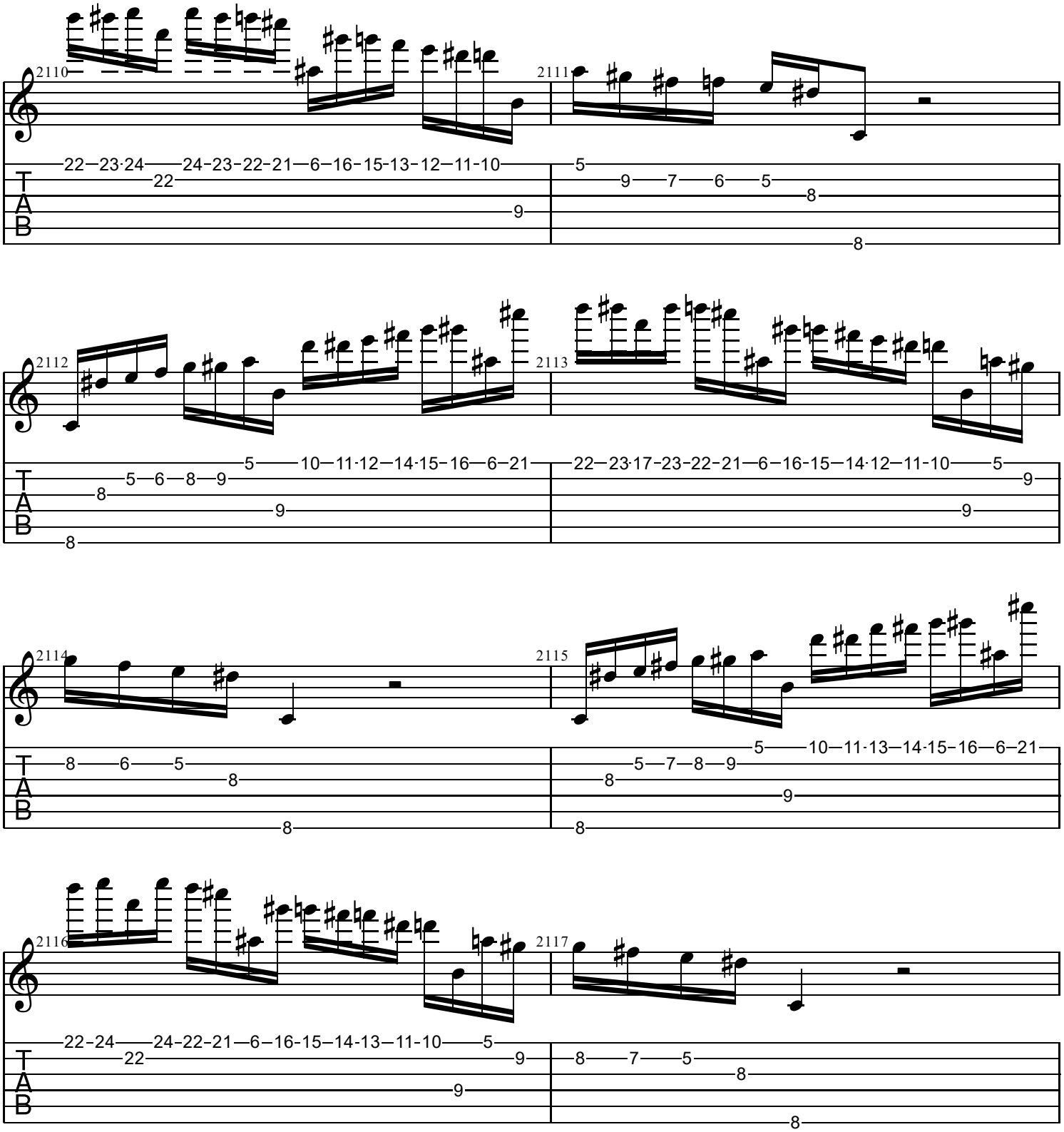
2110
2111
2112
2113
2114
2115
2116
2117

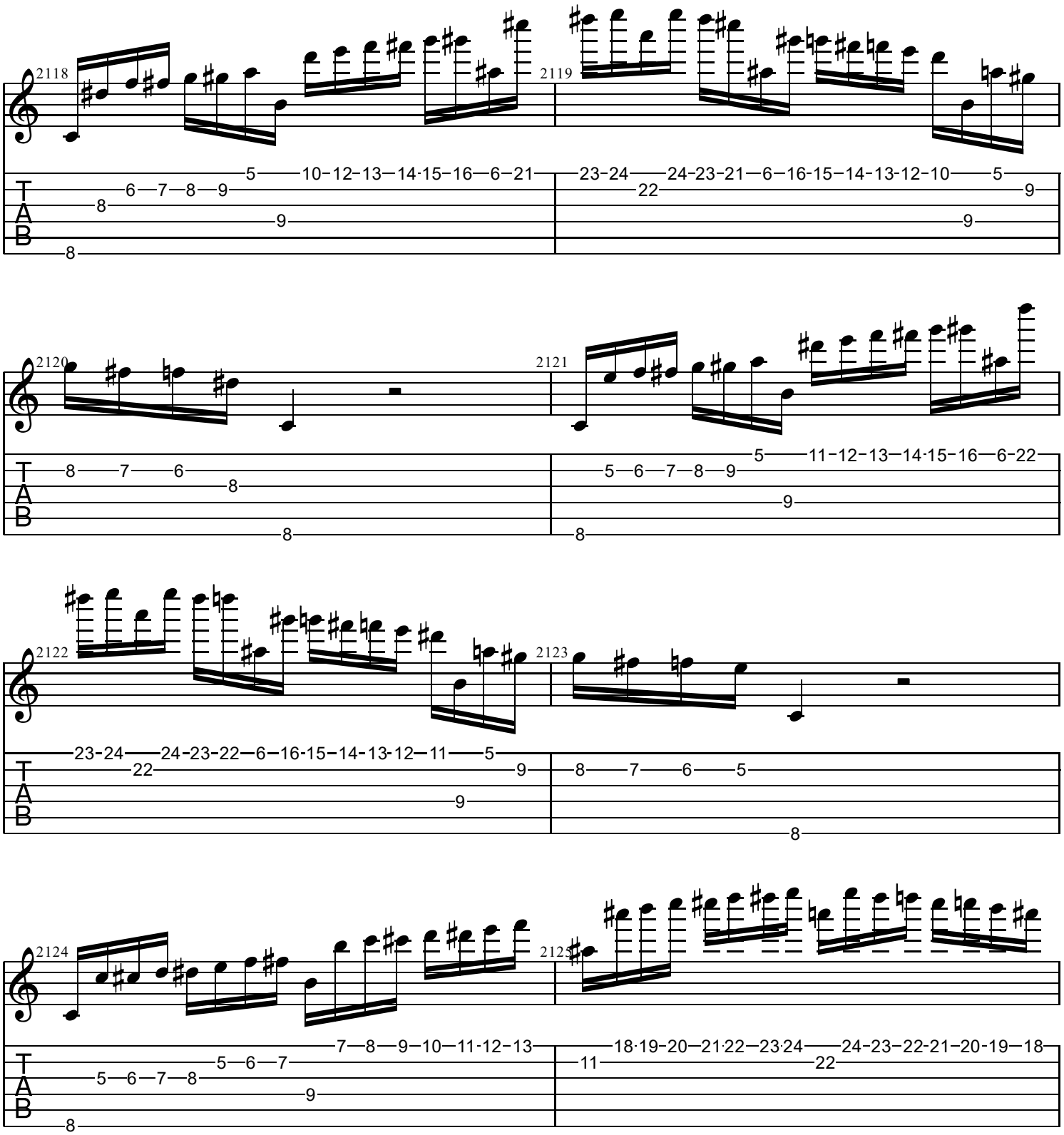
2118
2119
2120
2121
2122
2123
2124
2125
T
A
B

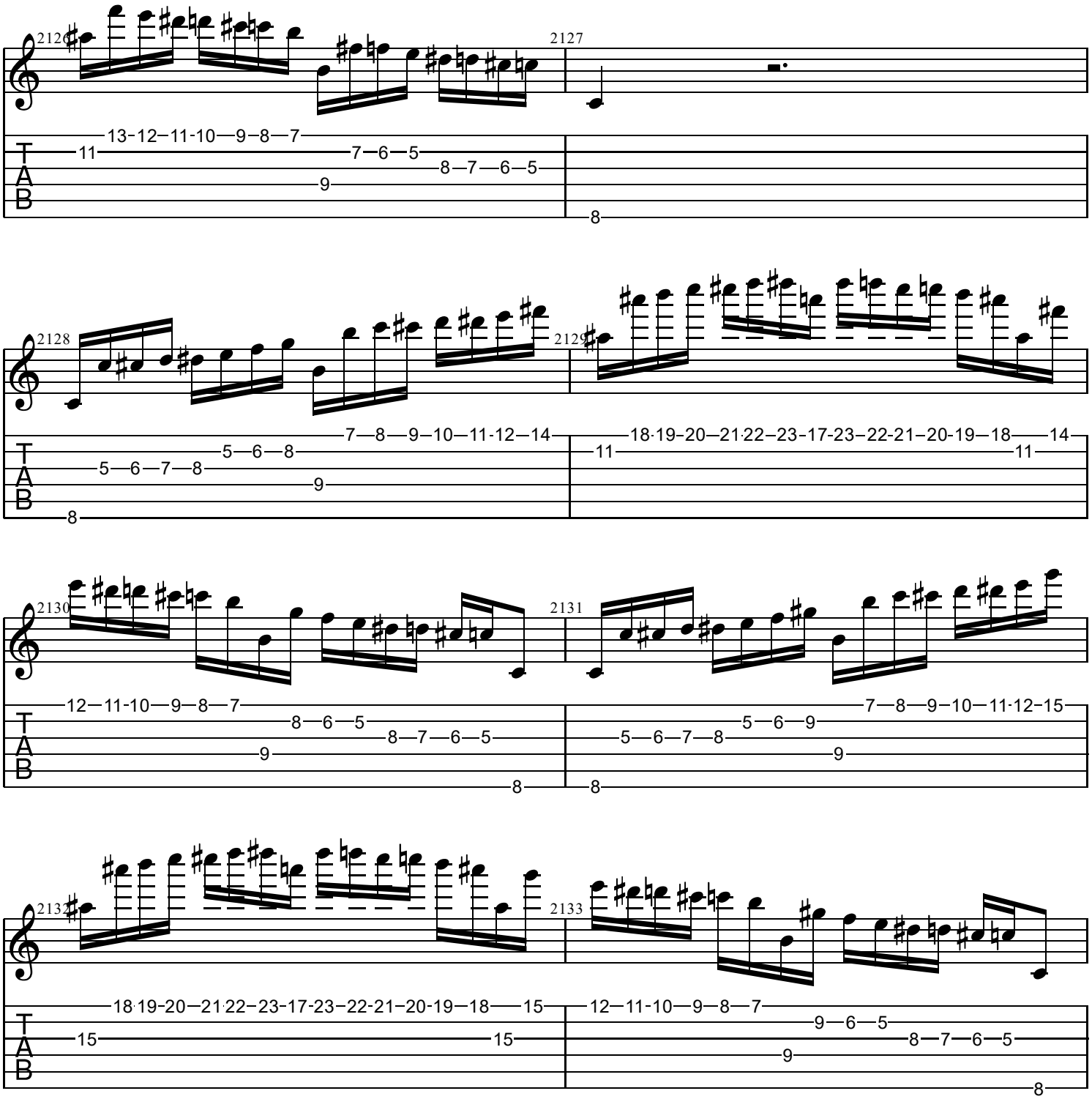
2126
2127
13-12-11-10-9-8-7
11
7-6-5
8-7-6-5
9
8
2128
2129
7-8-9-10-11-12-14
5-6-8
5-6-7-8
9
8
18-19-20-21-22-23-17-23-22-21-20-19-18-14
11
11
2130
2131
12-11-10-9-8-7
8-6-5
8-7-6-5
9
8
7-8-9-10-11-12-15
5-6-9
5-6-7-8
9
8
2132
2133
18-19-20-21-22-23-17-23-22-21-20-19-18-15
15
15
12-11-10-9-8-7
9-6-5
8-7-6-5
9
8
T
A
B

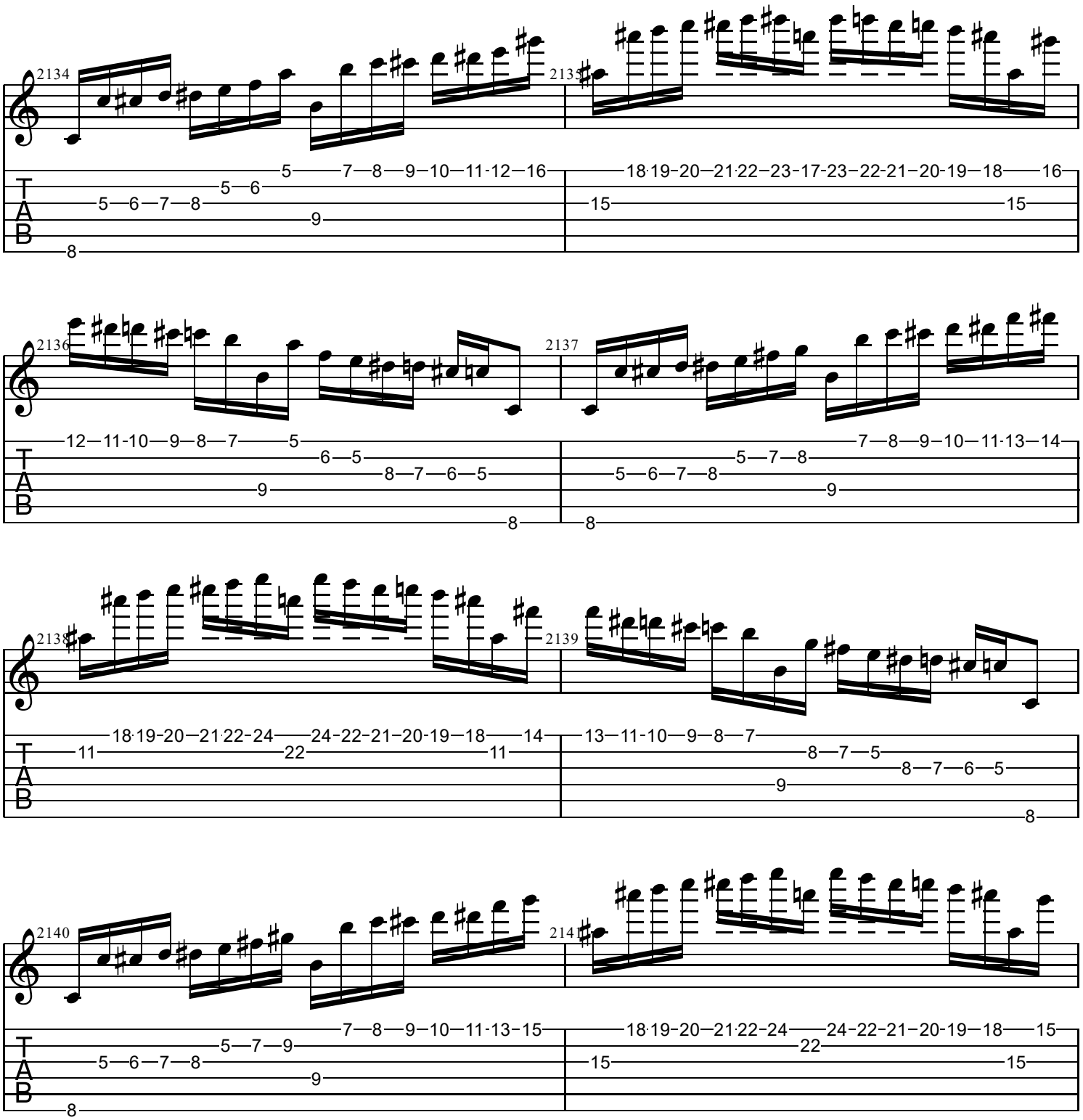
2134
2135
2136
2137
2138
2139
2140
214
T
A
B

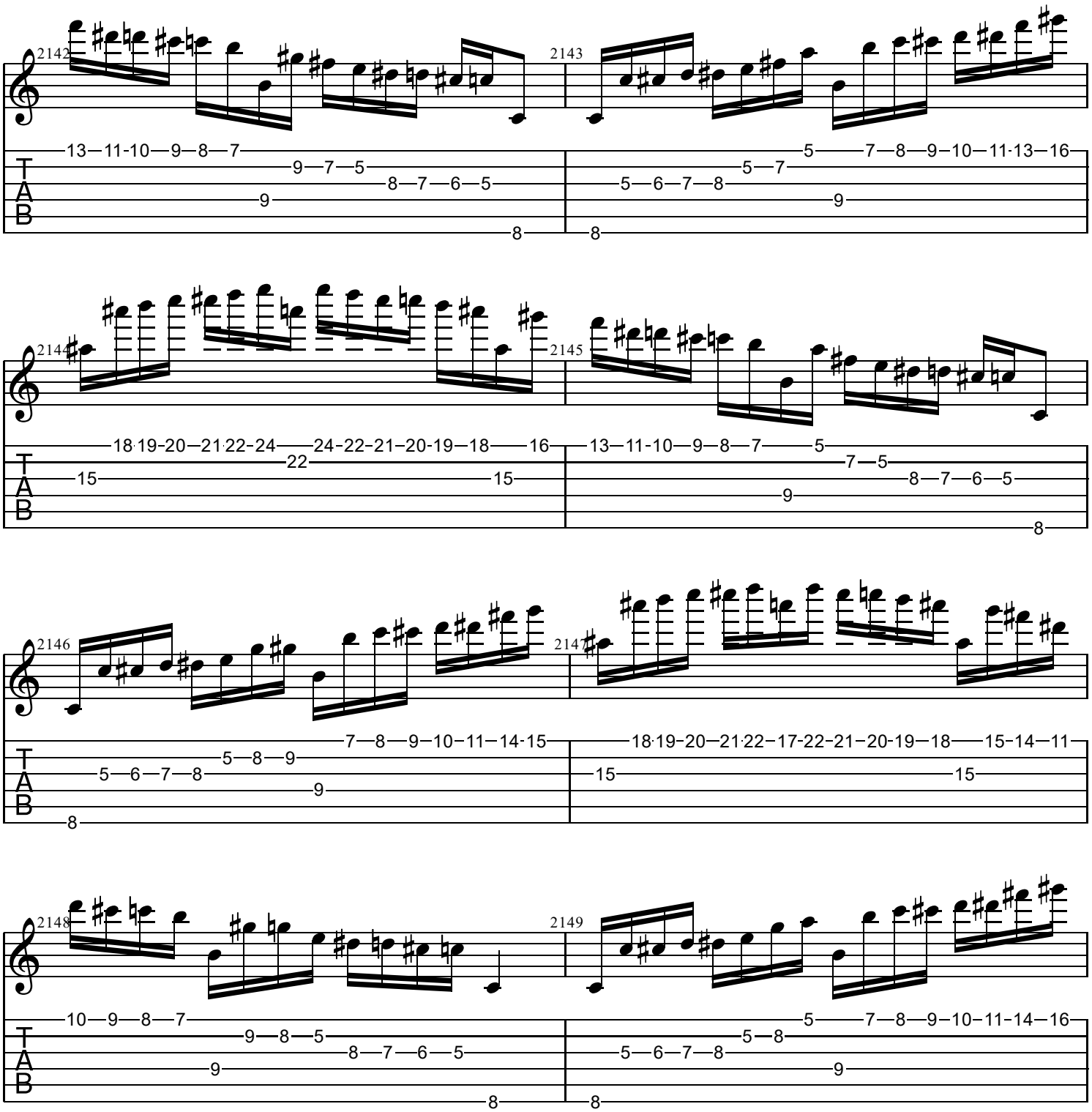
2142
2143
2144
2145
2146
2147
2148
2149
T
A
B

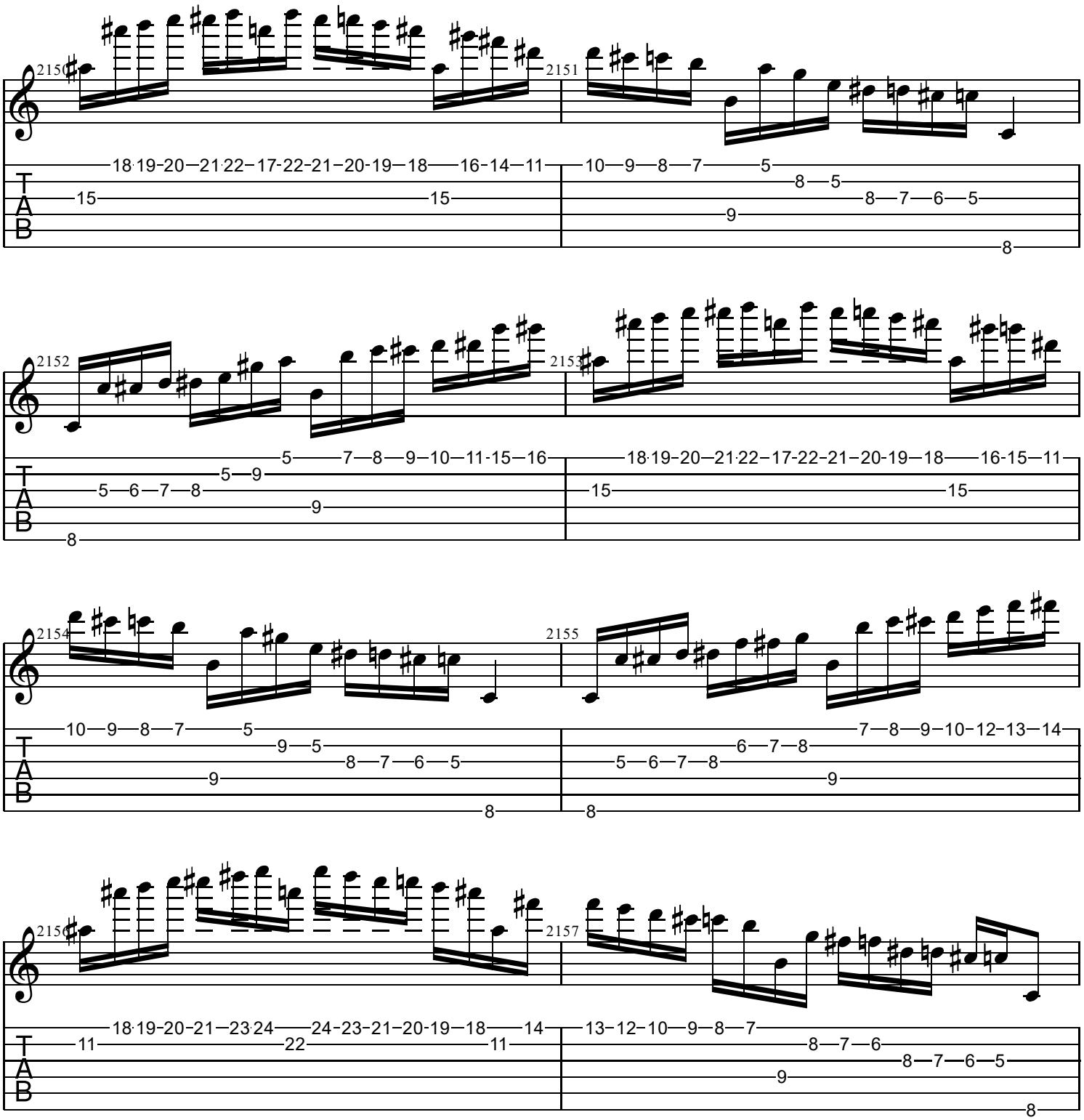
2150
2151
2152
2153
2154
2155
2156
2157
T
A
B

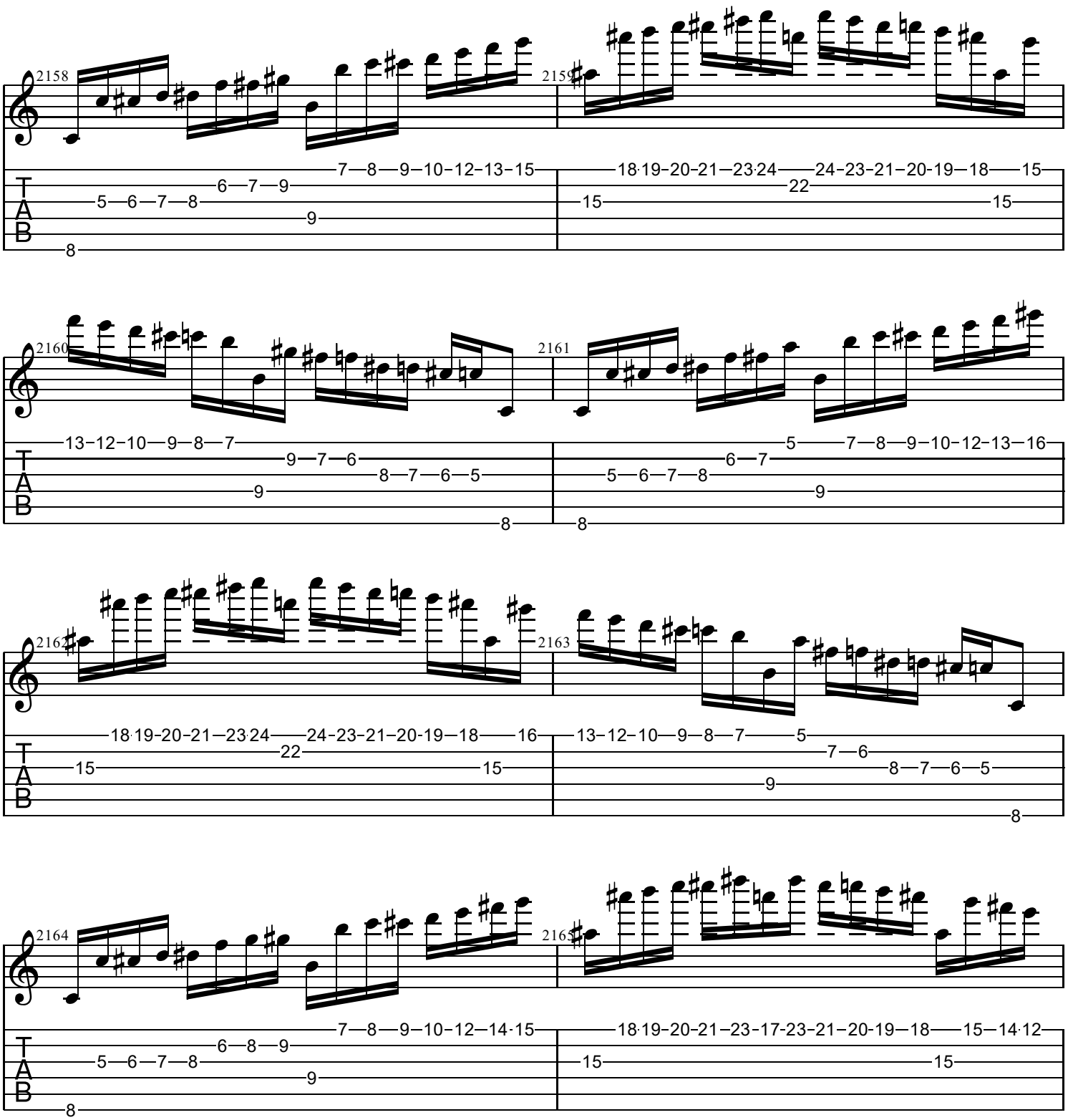
2158
2159
2160
2161
2162
2163
2164
2165
T
A
B

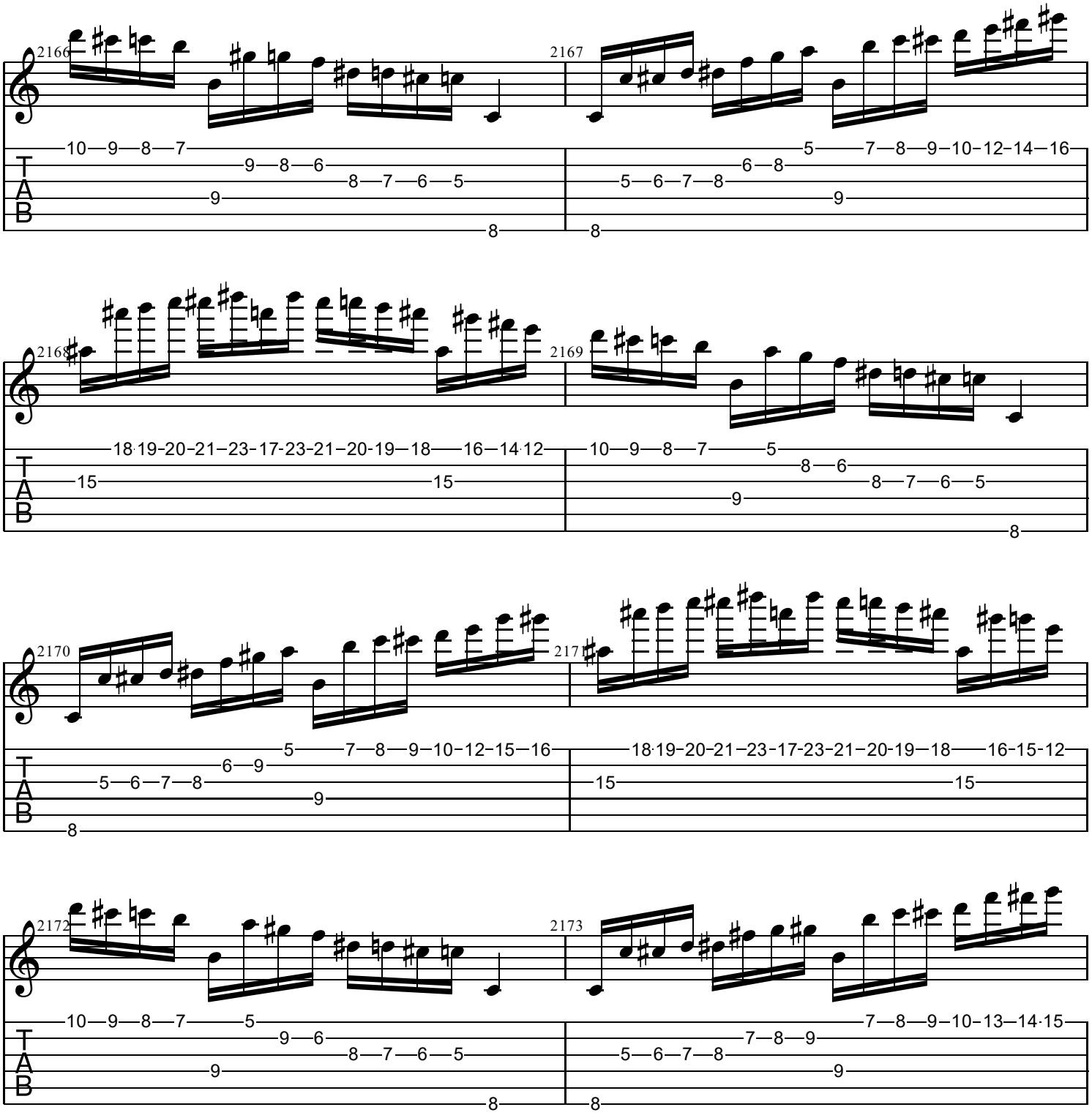
2166
2167
2168
2169
2170
2171
2172
2173
T
A
B

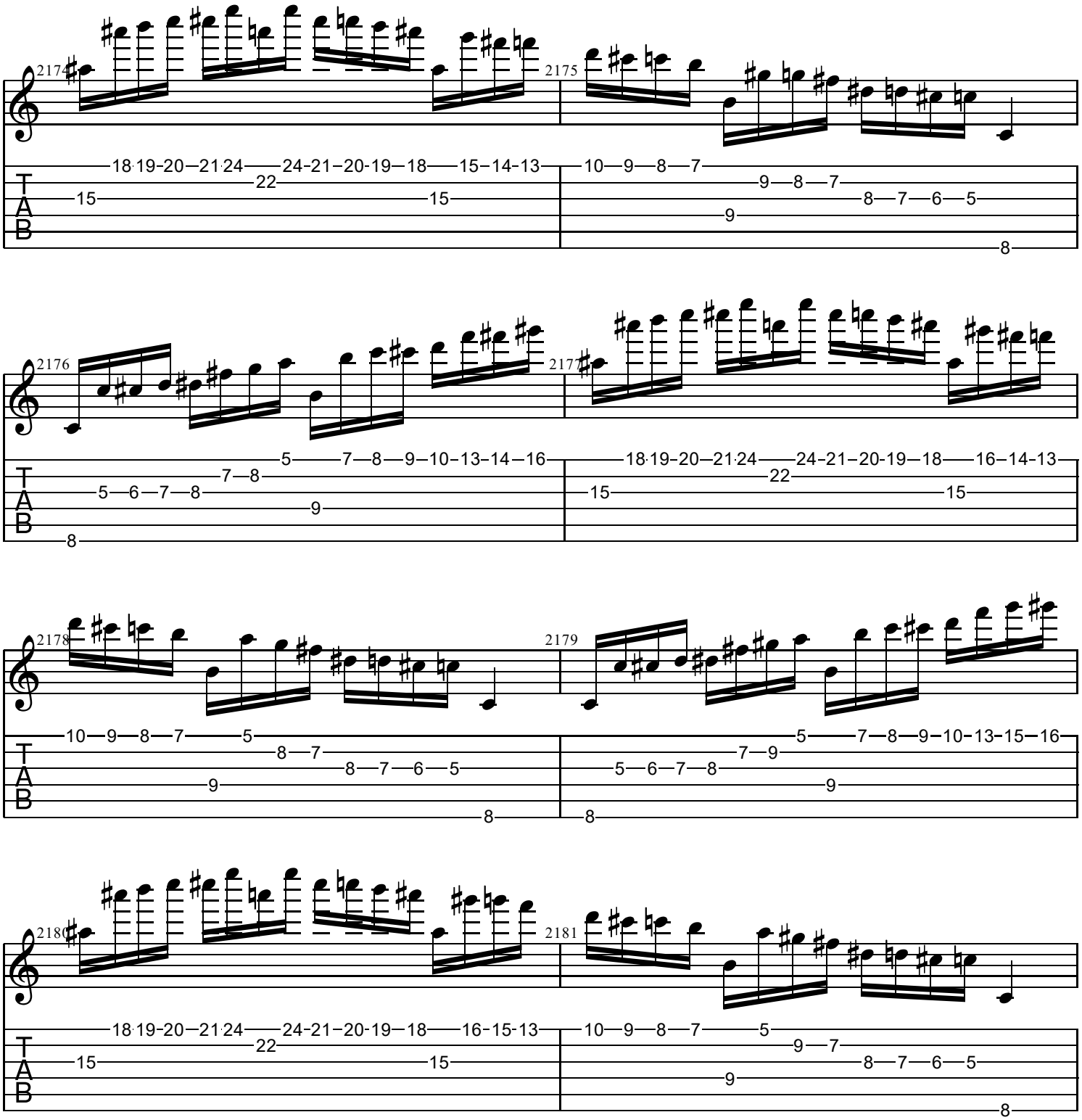
2174
2175
2176
2177
2178
2179
2180
2181
T
A
B

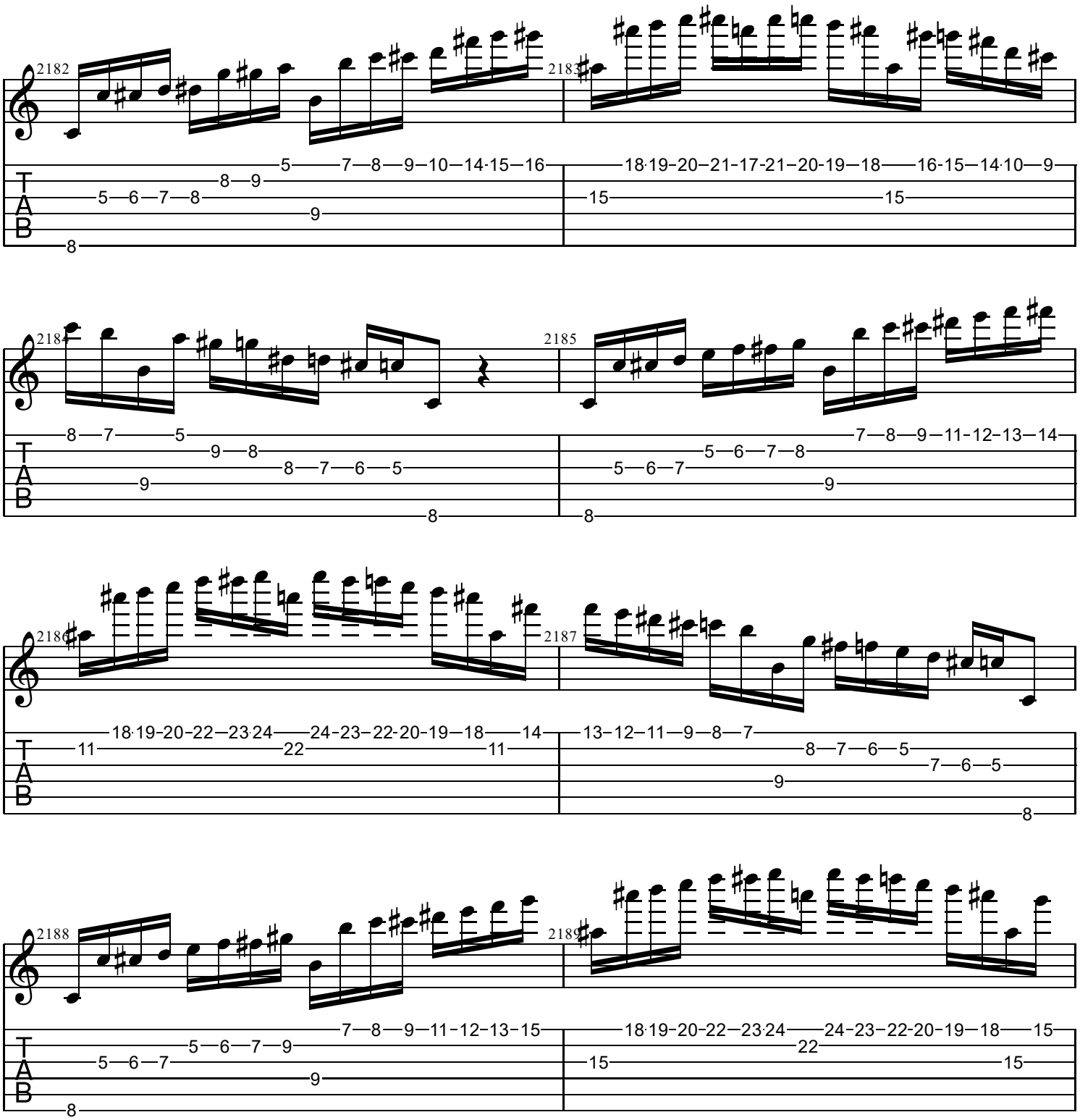
2182
2183
2184
2185
2186
2187
2188
2189
T
A
B

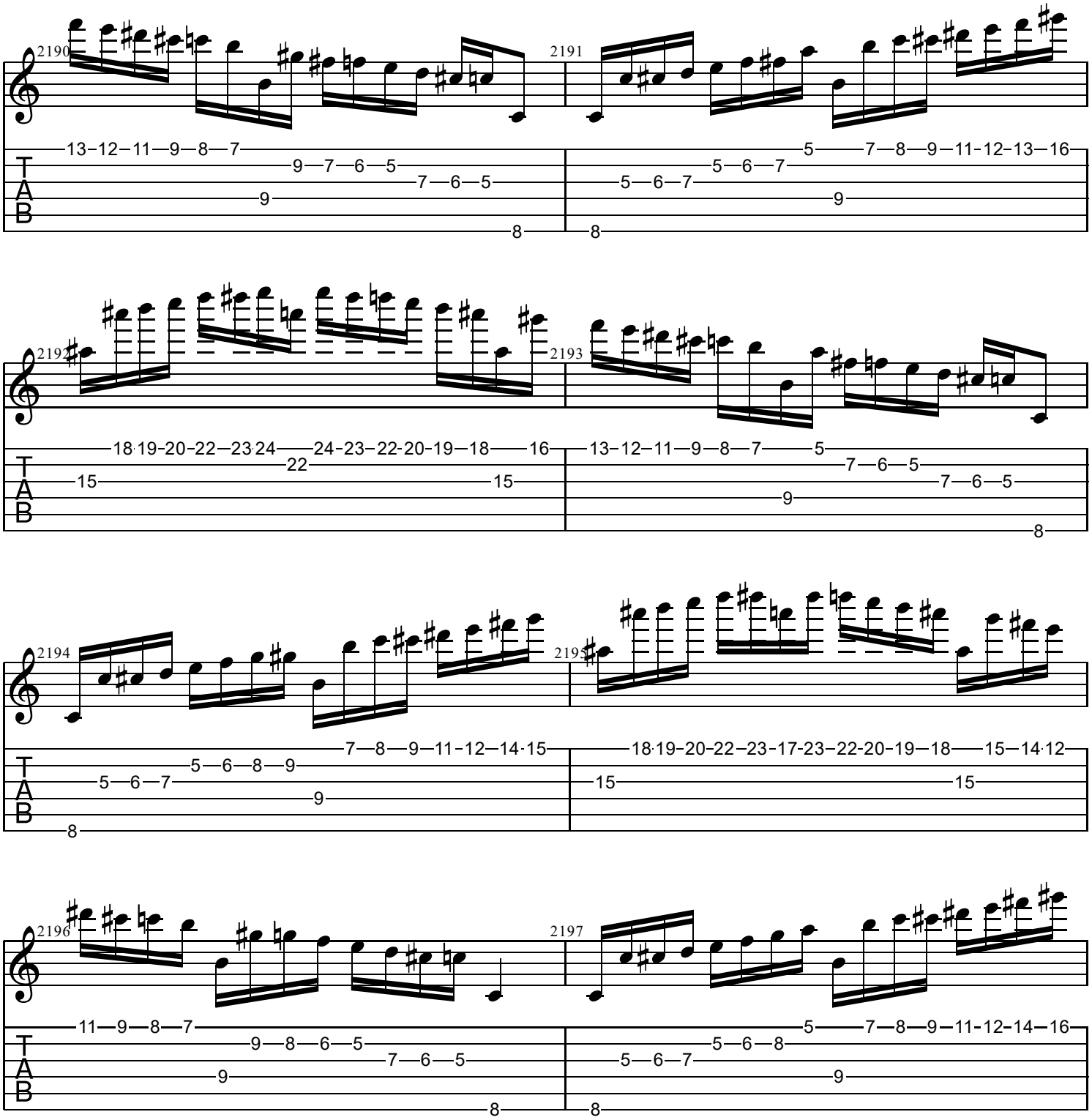
2190
2191
2192
2193
2194
2195
2196
2197
T
A
B

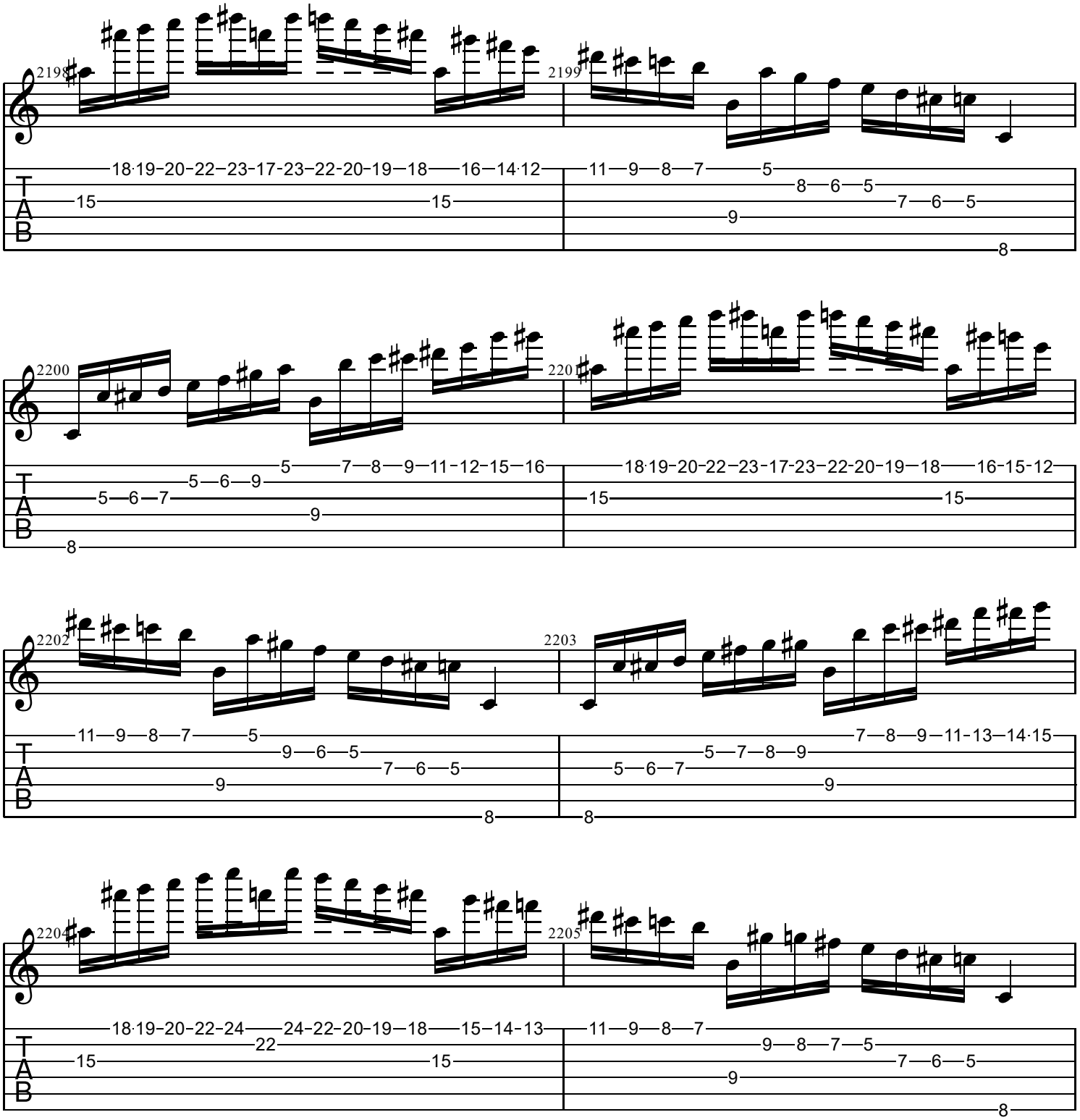
2198
18 19 20 22 23 17 23 22 20 19 18 16 14 12
15 15
2199
11 9 8 7 5
8 6 5
7 6 5
9
8
2200
5 7 8 9 11 12 15 16
5 6 9
5 6 7
9
8
2201
18 19 20 22 23 17 23 22 20 19 18 16 15 12
15 15
2202
11 9 8 7 5
9 6 5
7 6 5
9
8
2203
7 8 9 11 13 14 15
5 7 8 9
5 6 7
9
8
2204
18 19 20 22 24 24 22 20 19 18 15 14 13
22
15 15
2205
11 9 8 7
9 8 7 5
7 6 5
9
8
T
A
B

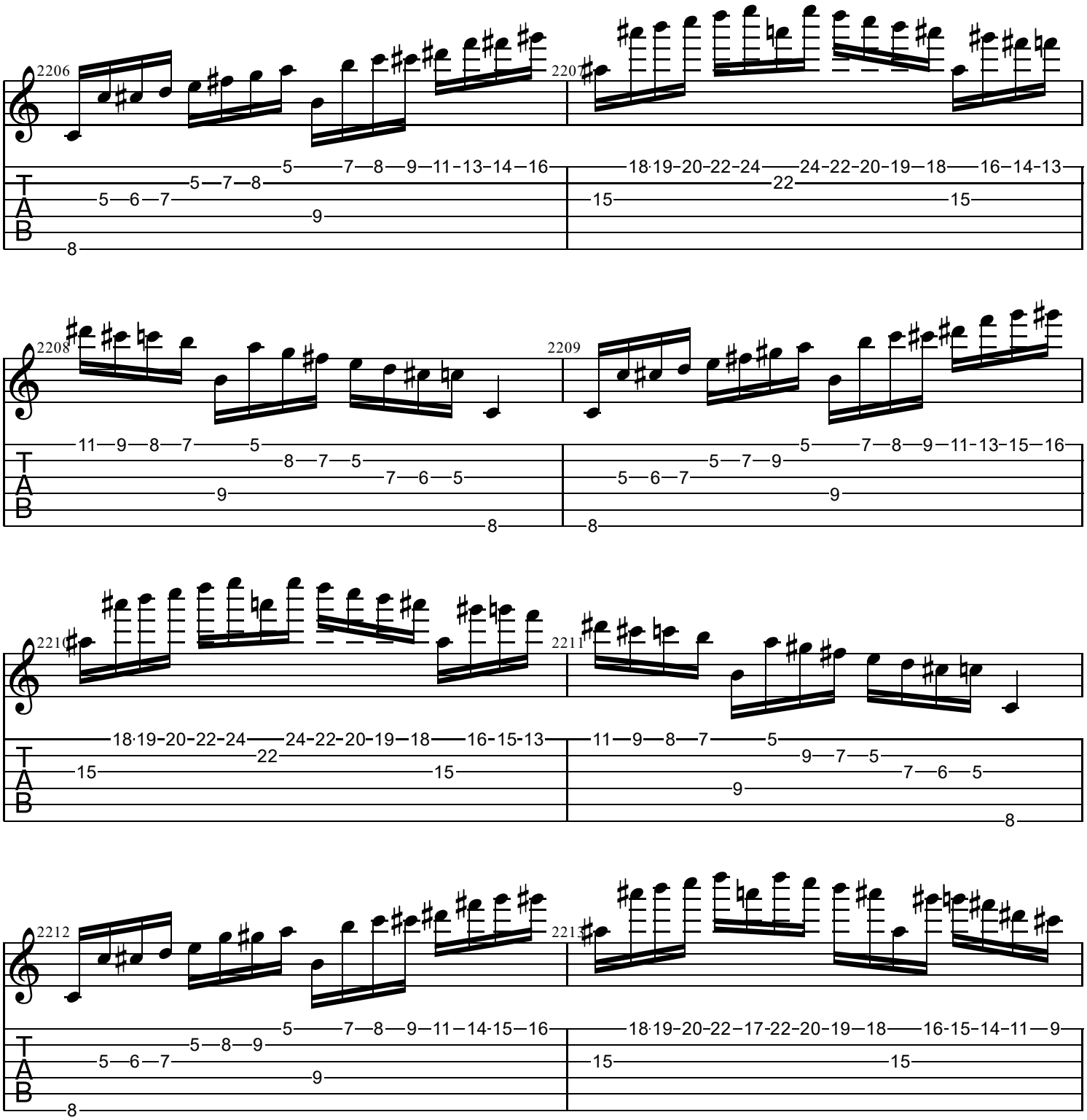
2206
2207
2208
2209
2210
2211
2212
2213
TAB

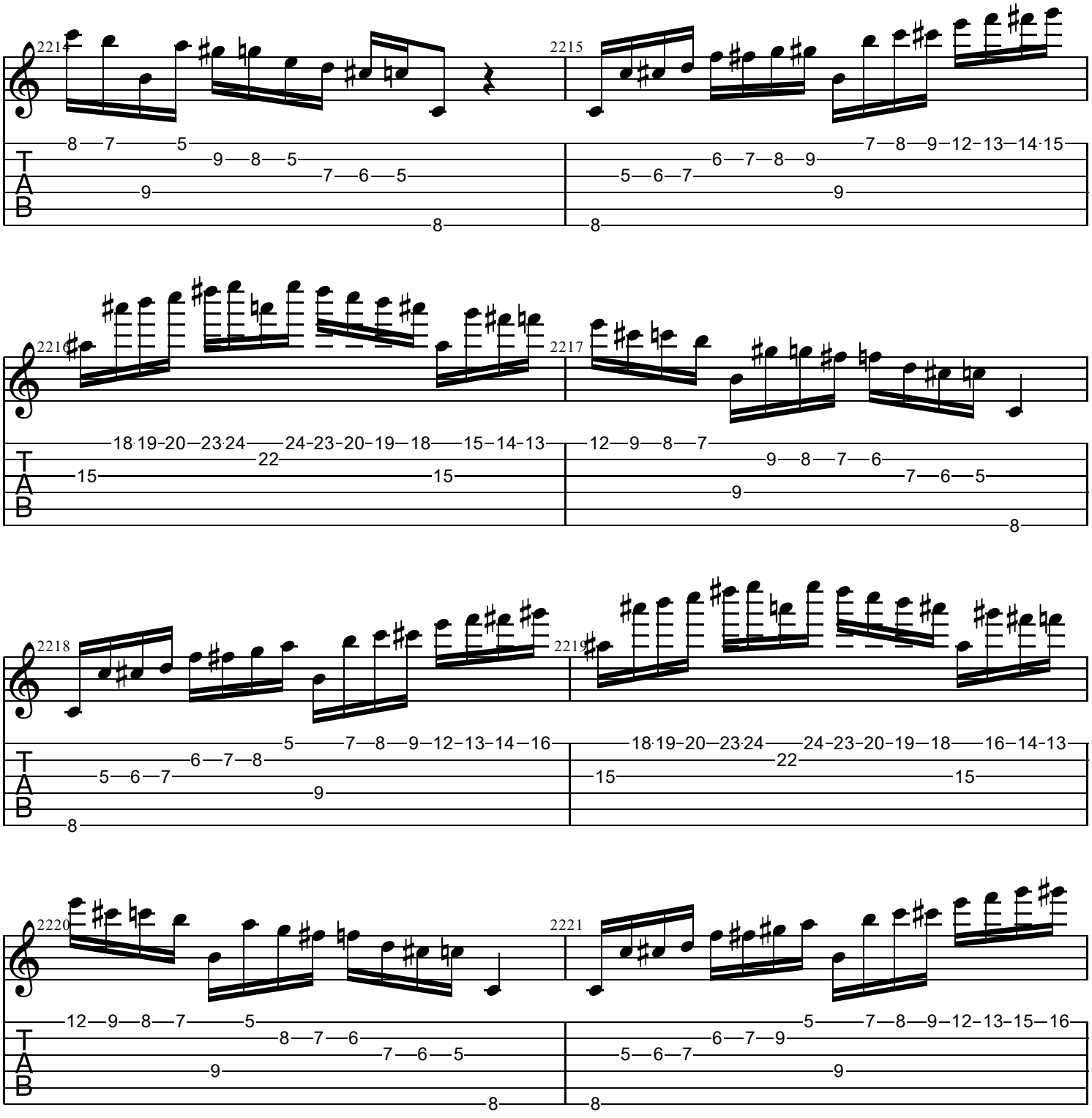
2214
2215
2216
2217
2218
2219
2220
2221
T
A
B

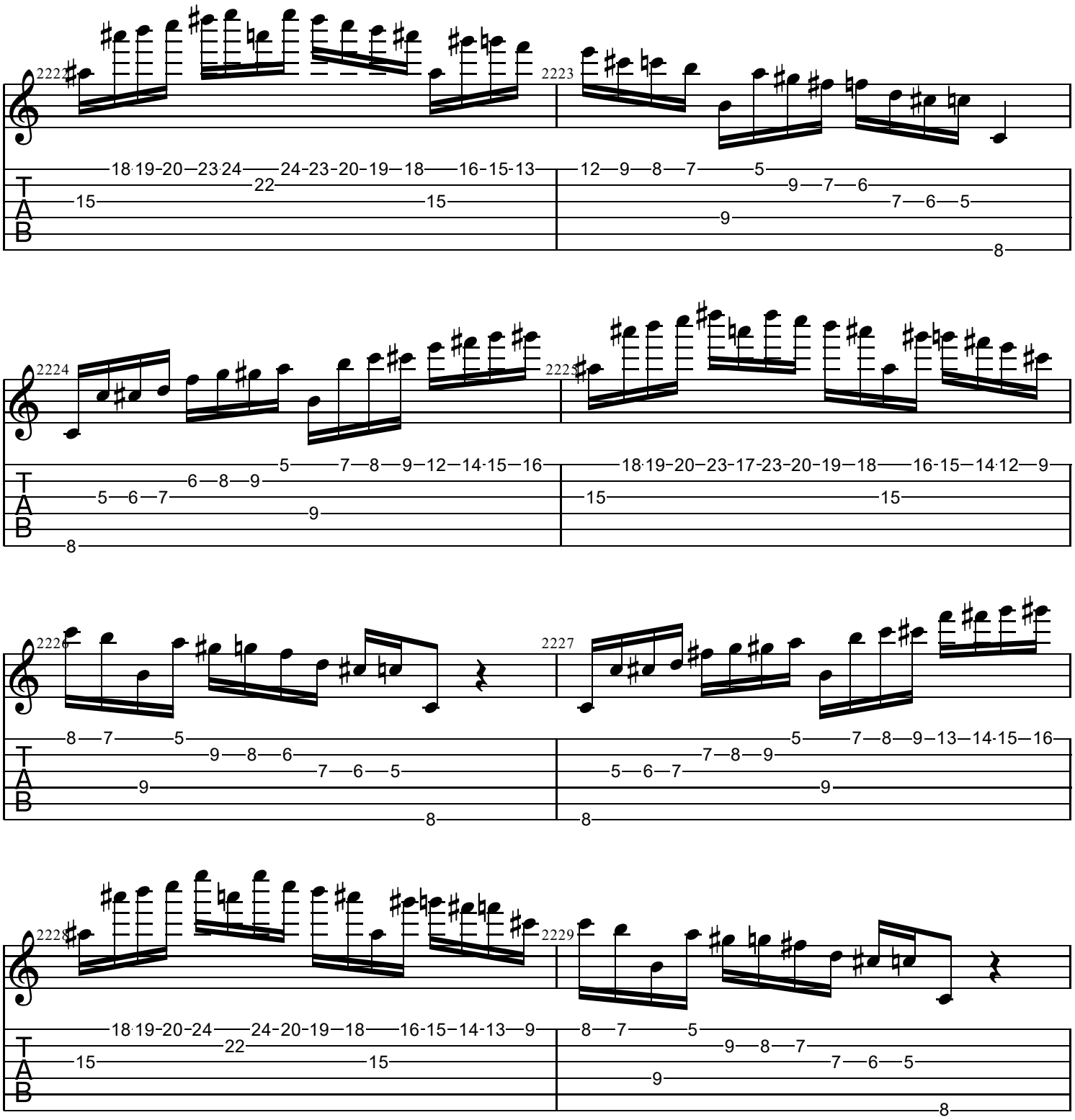
2222
18 19-20—23 24——24-23-20-19—18——16-15-13
22
15
15
2223
12—9—8—7——5
9—7—6
7—6—5
9
8
2224
5——7—8—9—12—14 15—16
6—8—9
5—6—7
9
8
2225
18 19-20—23-17-23-20-19—18——16-15—14 12—9
15
15
2226
8—7——5
9—8—6
7—6—5
9
8
2227
5——7—8—9—13—14 15—16
7—8—9
5—6—7
9
8
2228
18 19-20-24——24-20-19—18——16-15-14-13—9
22
15
15
2229
8—7——5
9—8—7
7—6—5
9
8

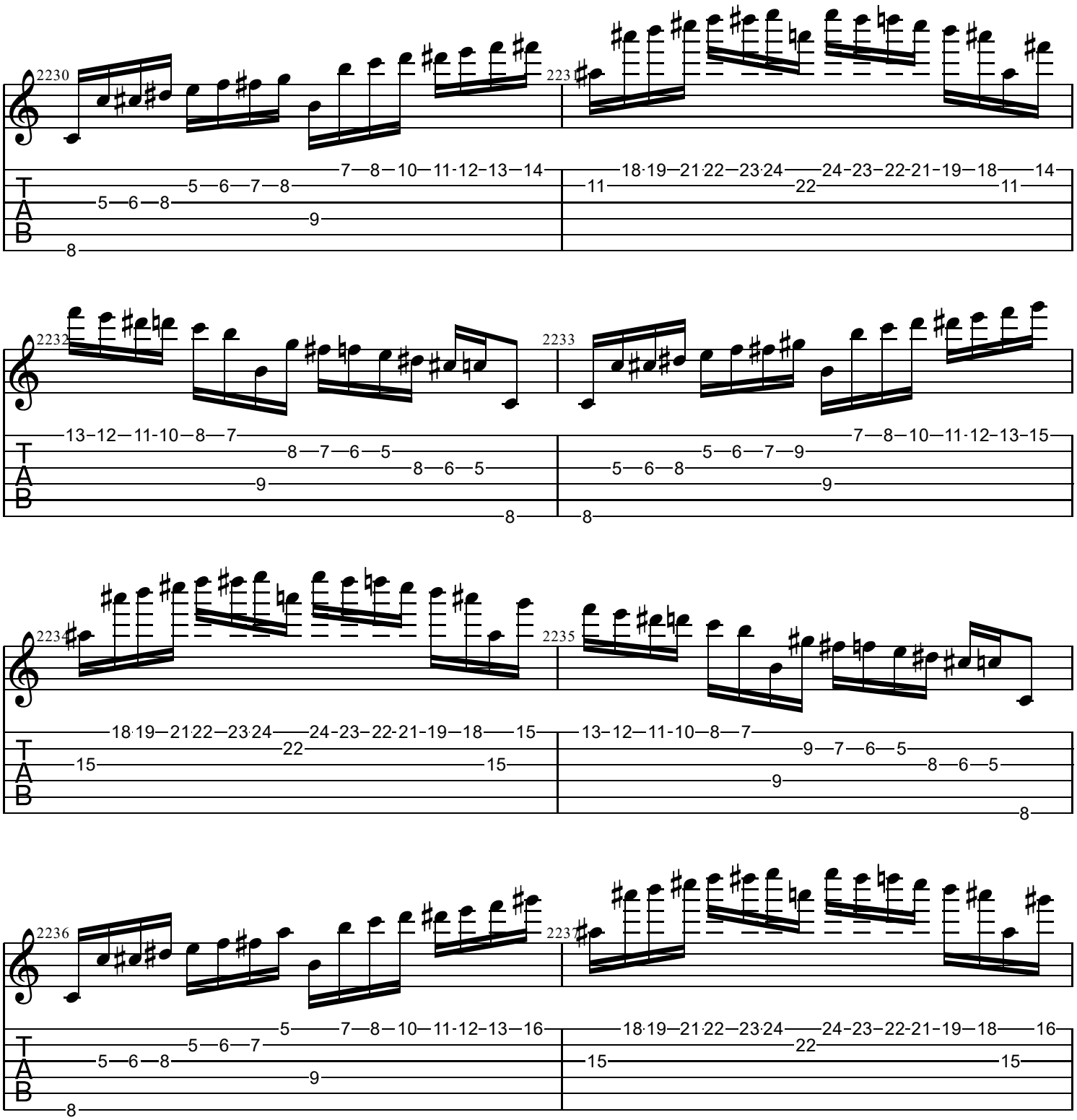
2230
2231
2232
2233
2234
2235
2236
2237
T
A
B

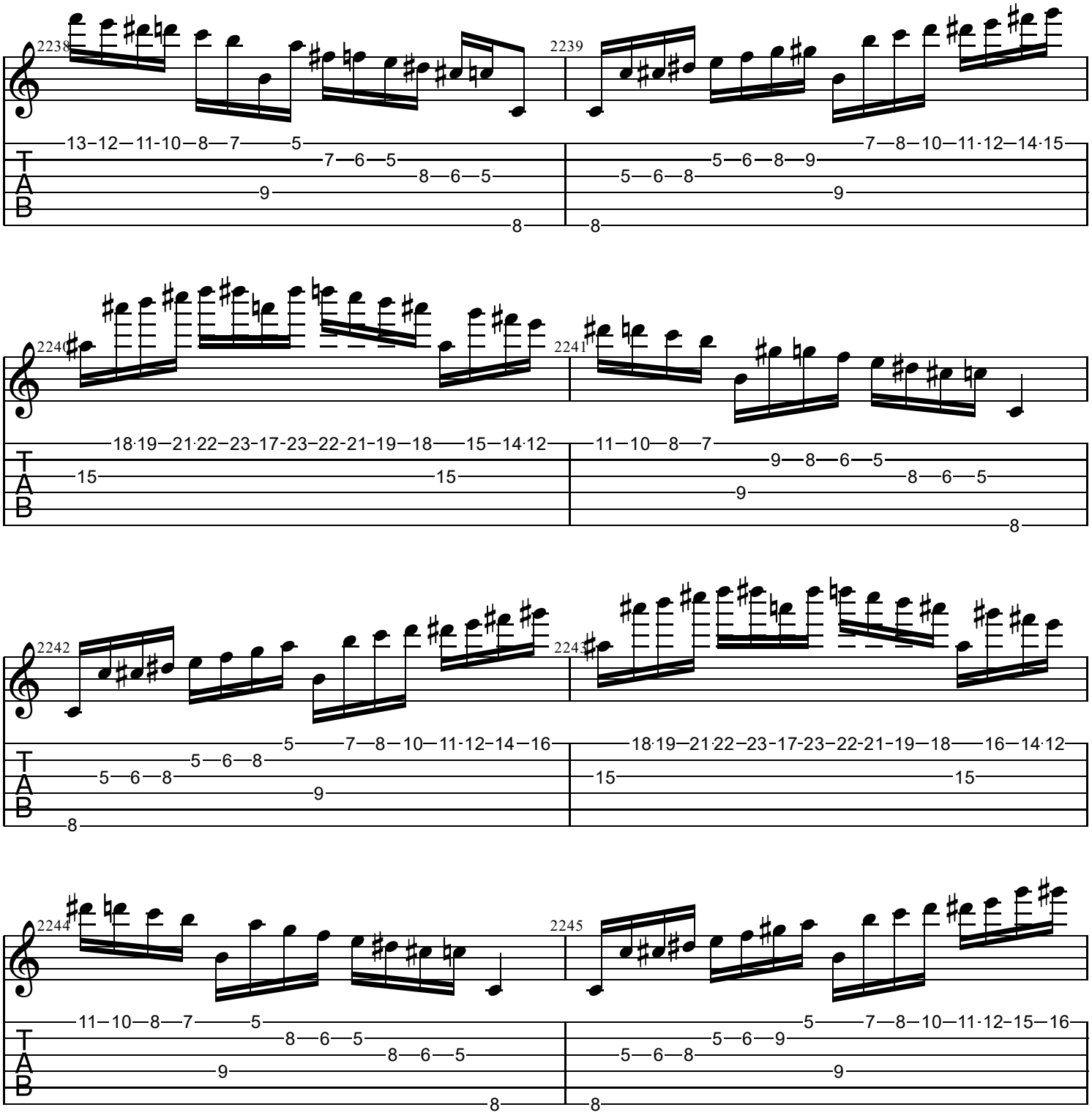
2238
2239
2240
2241
2242
2243
2244
2245
T
A
B

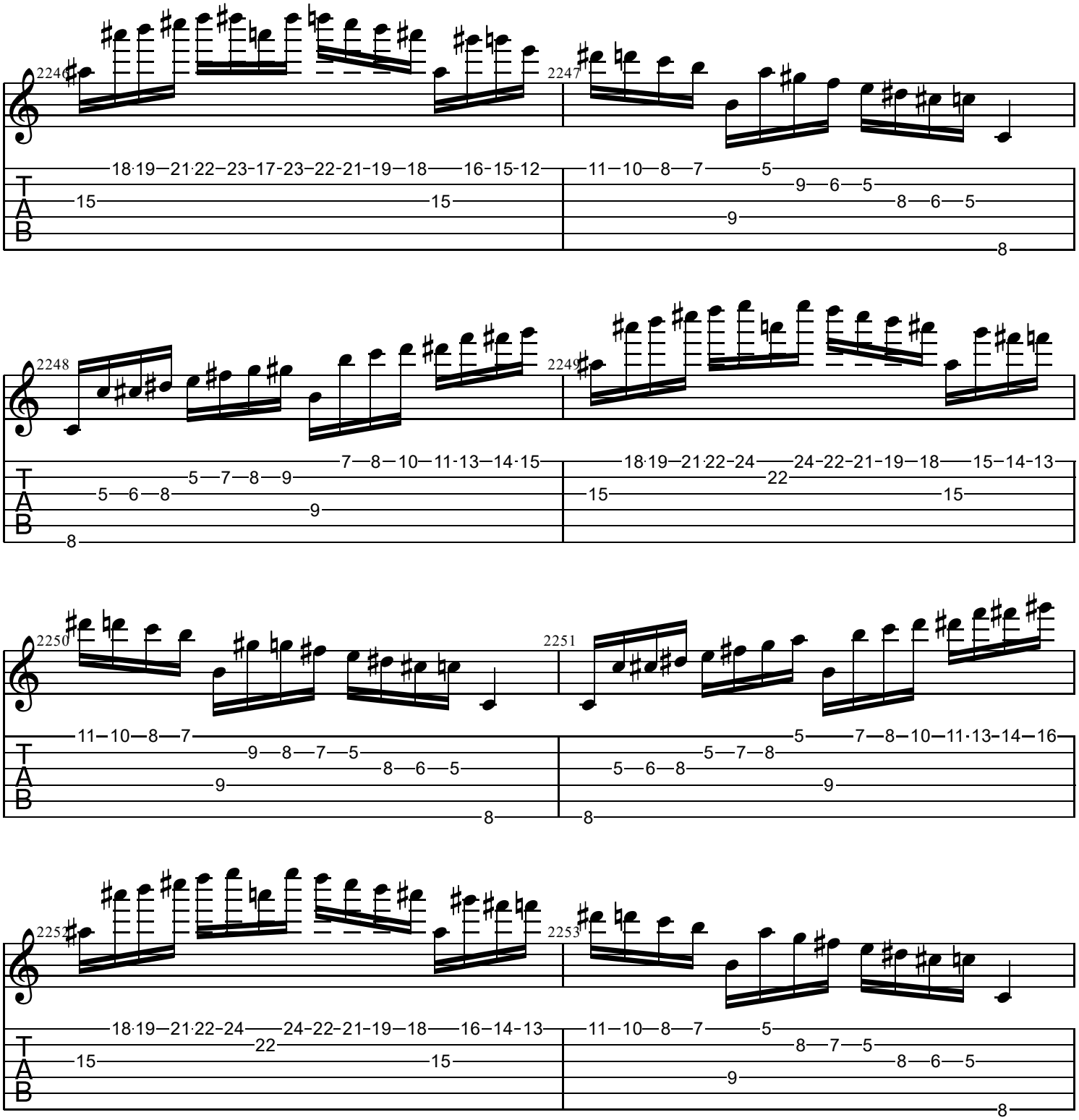
2246
18 19 21 22 23 17 23 22 21 19 18 16 15 12
15 15
2247
11 10 8 7 5
9 6 5
8 6 5
9
8
2248
7 8 10 11 13 14 15
5 7 8 9
5 6 8
9
8
2249
18 19 21 22 24 24 22 21 19 18 15 14 13
22
15 15
2250
11 10 8 7
9 8 7 5
8 6 5
9
8
2251
5 7 8 10 11 13 14 16
5 7 8
5 6 8
9
8
2252
18 19 21 22 24 24 22 21 19 18 16 14 13
22
15 15
2253
11 10 8 7 5
8 7 5
8 6 5
9
8

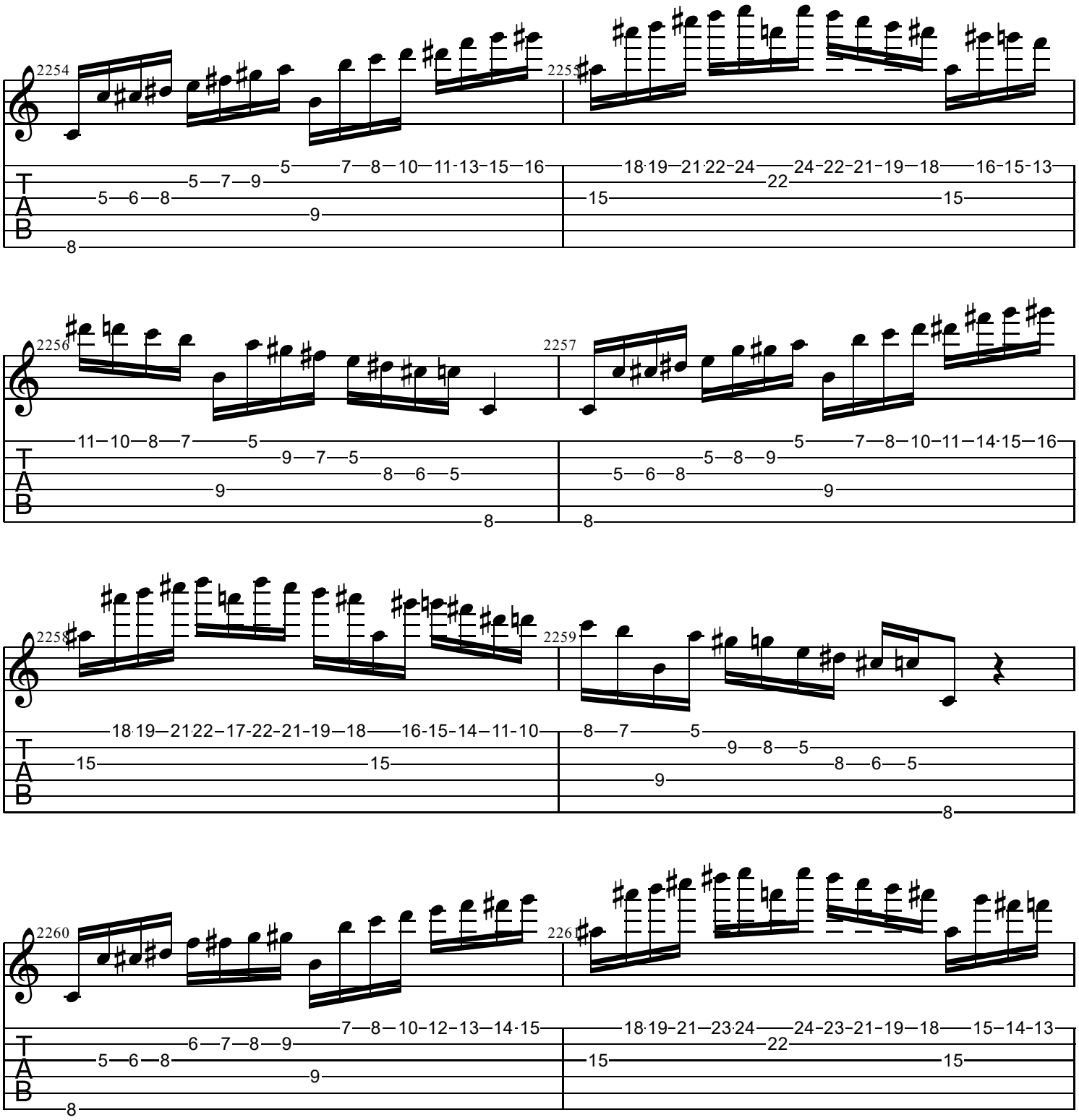
2254
2255
2256
2257
2258
2259
2260
2261

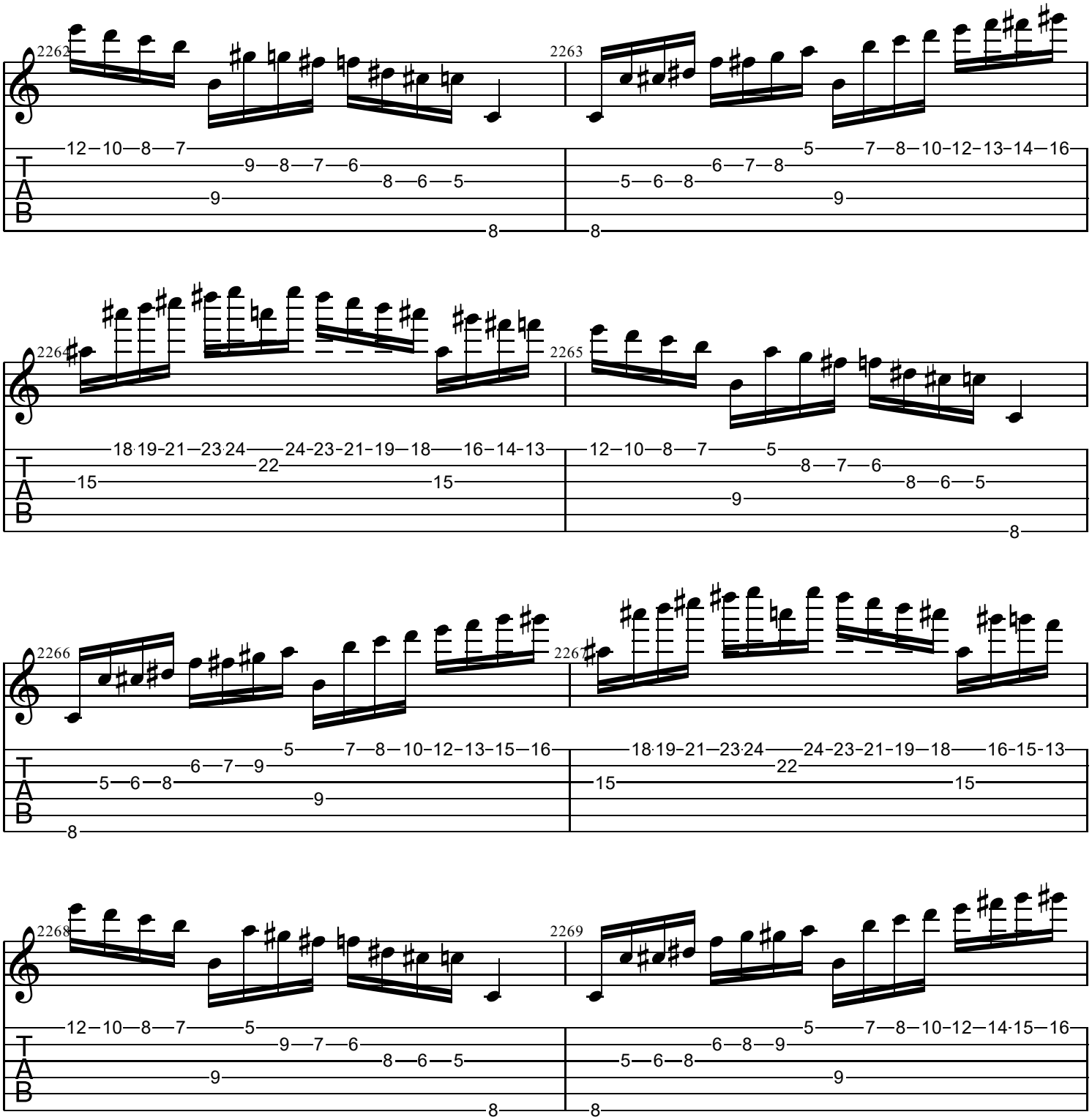
2262
2263
2264
2265
2266
2267
2268
2269
T
A
B

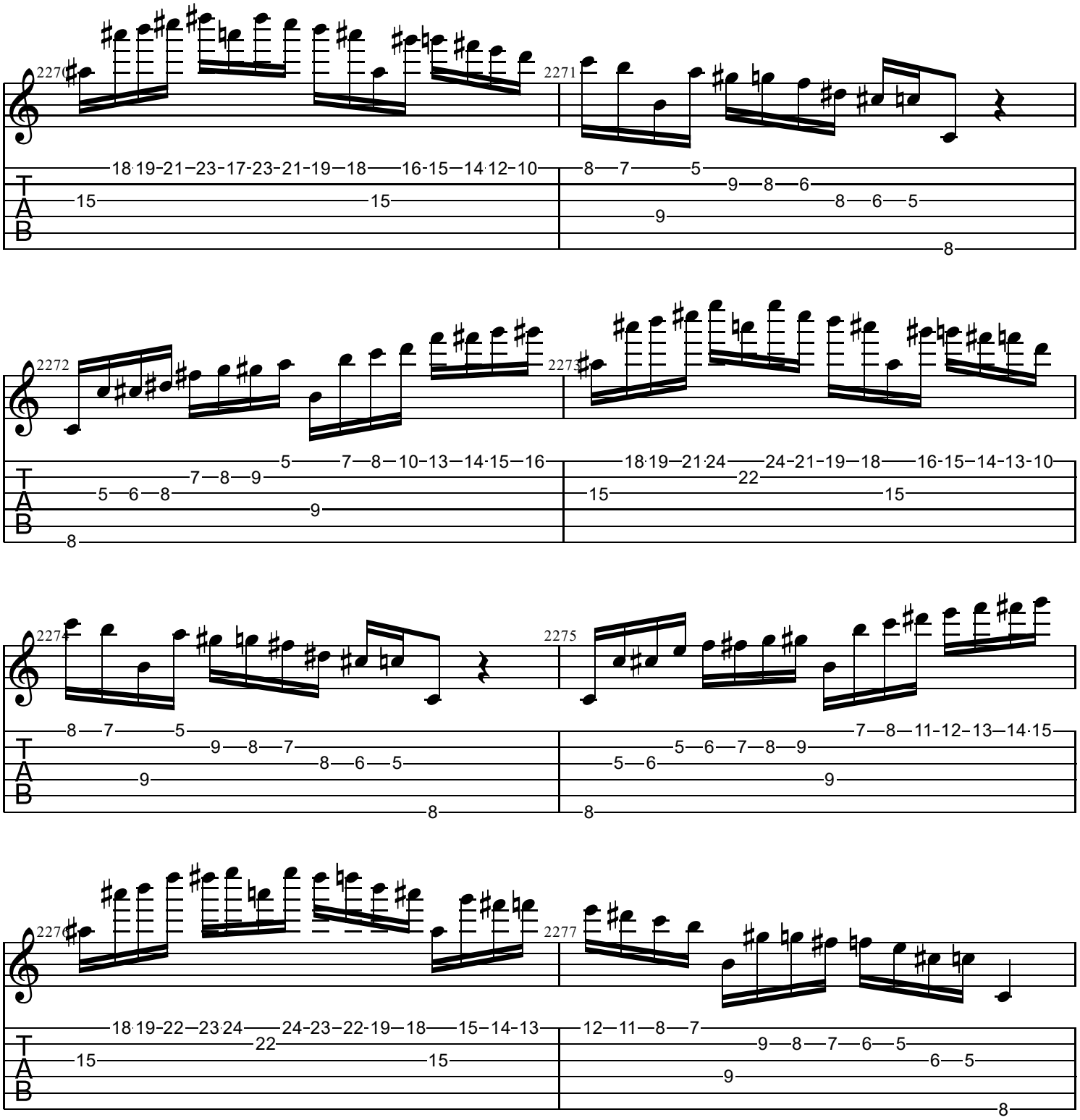
2270
18 19 21 23 17 23 21 19 18 16 15 14 12 10
15 15
2271
8 7 5
9 8 6
8 6 5
9
8
2272
5 7 8 10 13 14 15 16
7 8 9
5 6 8
9
8
2273
18 19 21 24 24 21 19 18 16 15 14 13 10
22
15 15
2274
8 7 5
9 8 7
8 6 5
9
8
2275
7 8 11 12 13 14 15
5 6 7 8 9
5 6
9
8
2276
18 19 22 23 24 24 23 22 19 18 15 14 13
22
15 15
2277
12 11 8 7
9 8 7 6 5
6 5
9
8

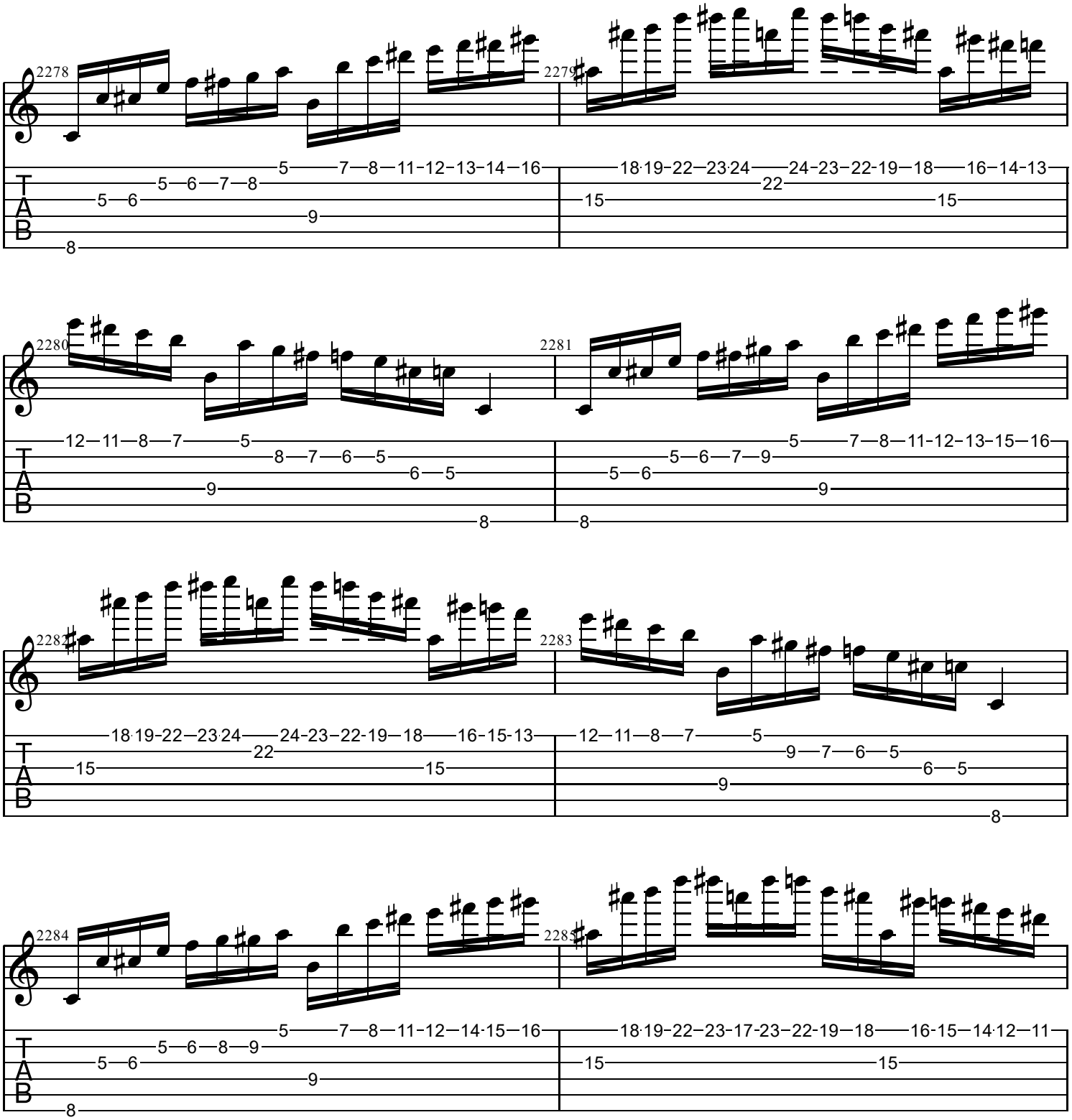
2278
2279
2280
2281
2282
2283
2284
2285
T
A
B

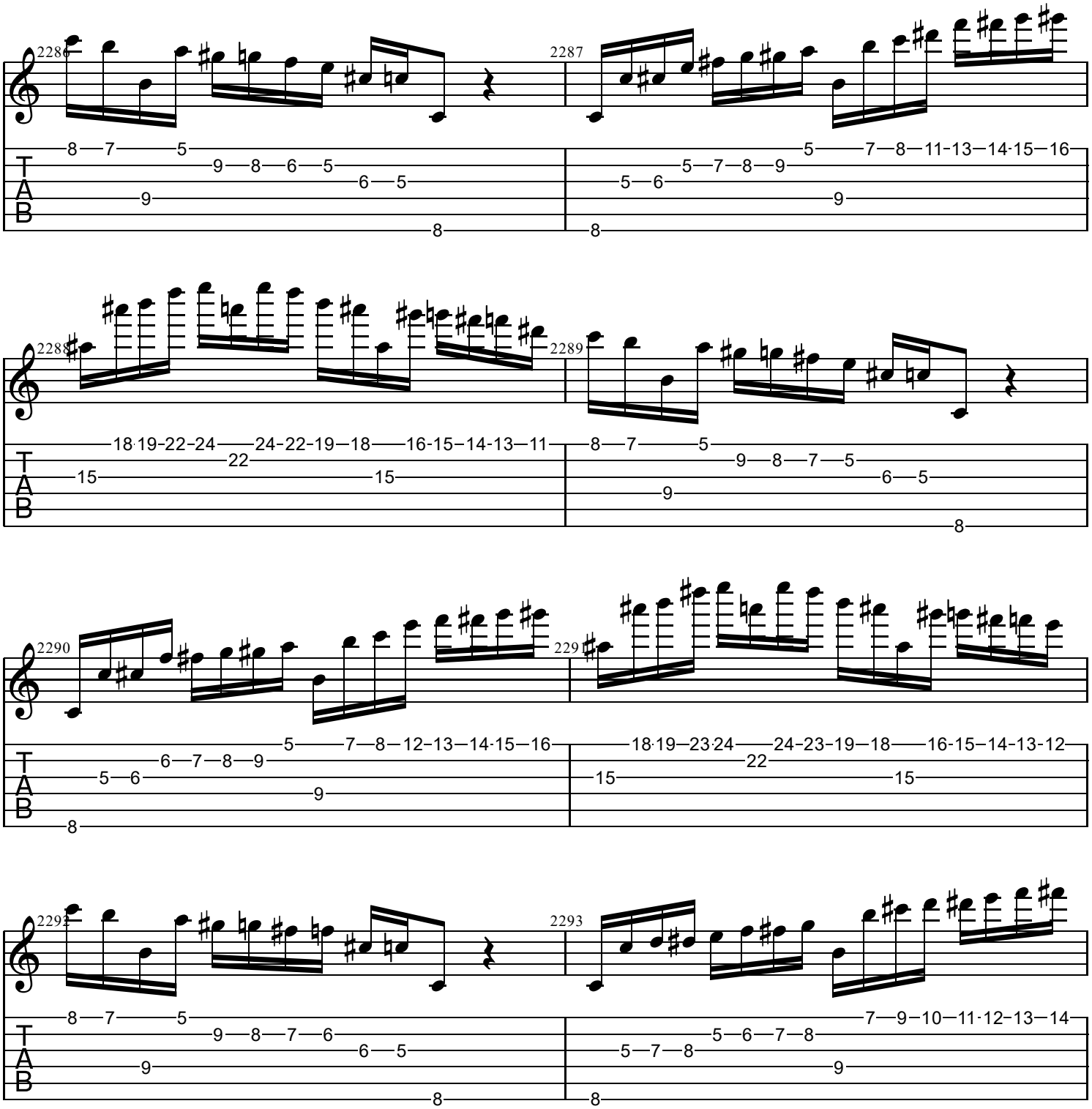
2286
2287
2288
2289
2290
2291
2292
2293
T
A
B

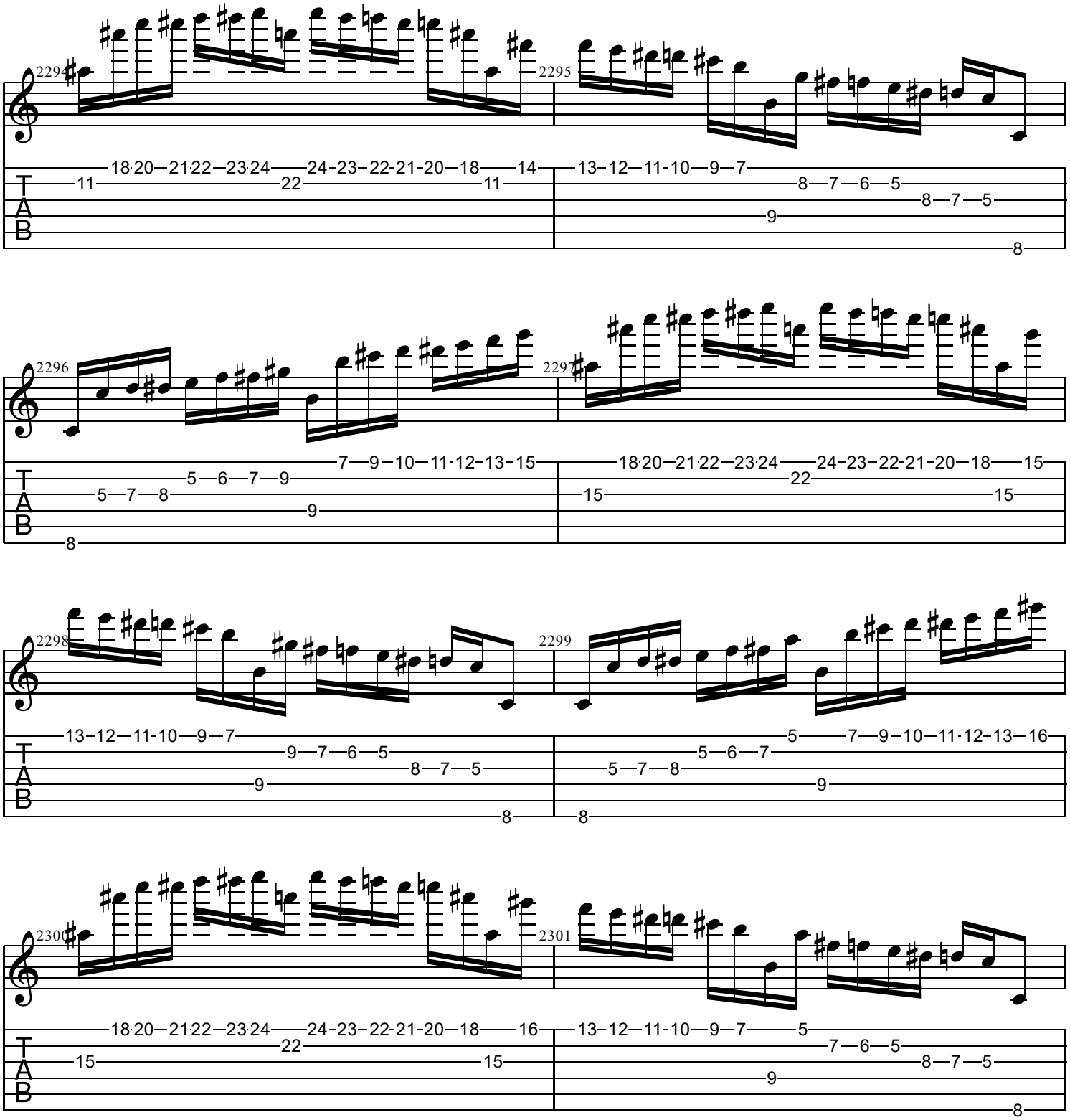
2294
2295
2296
2297
2298
2299
2300
2301
T
A
B

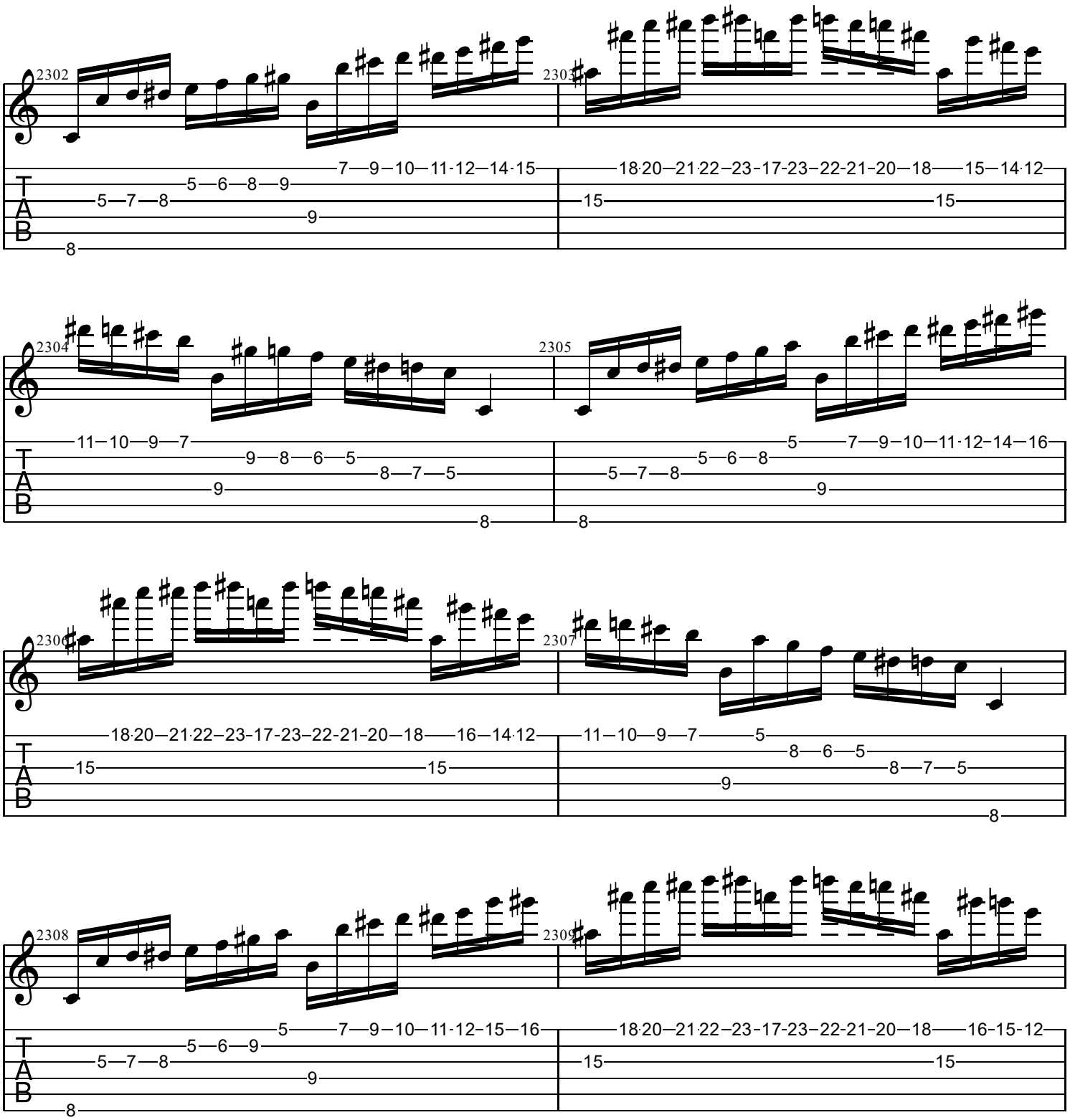
2302
2303
2304
2305
2306
2307
2308
2309
T
A
B

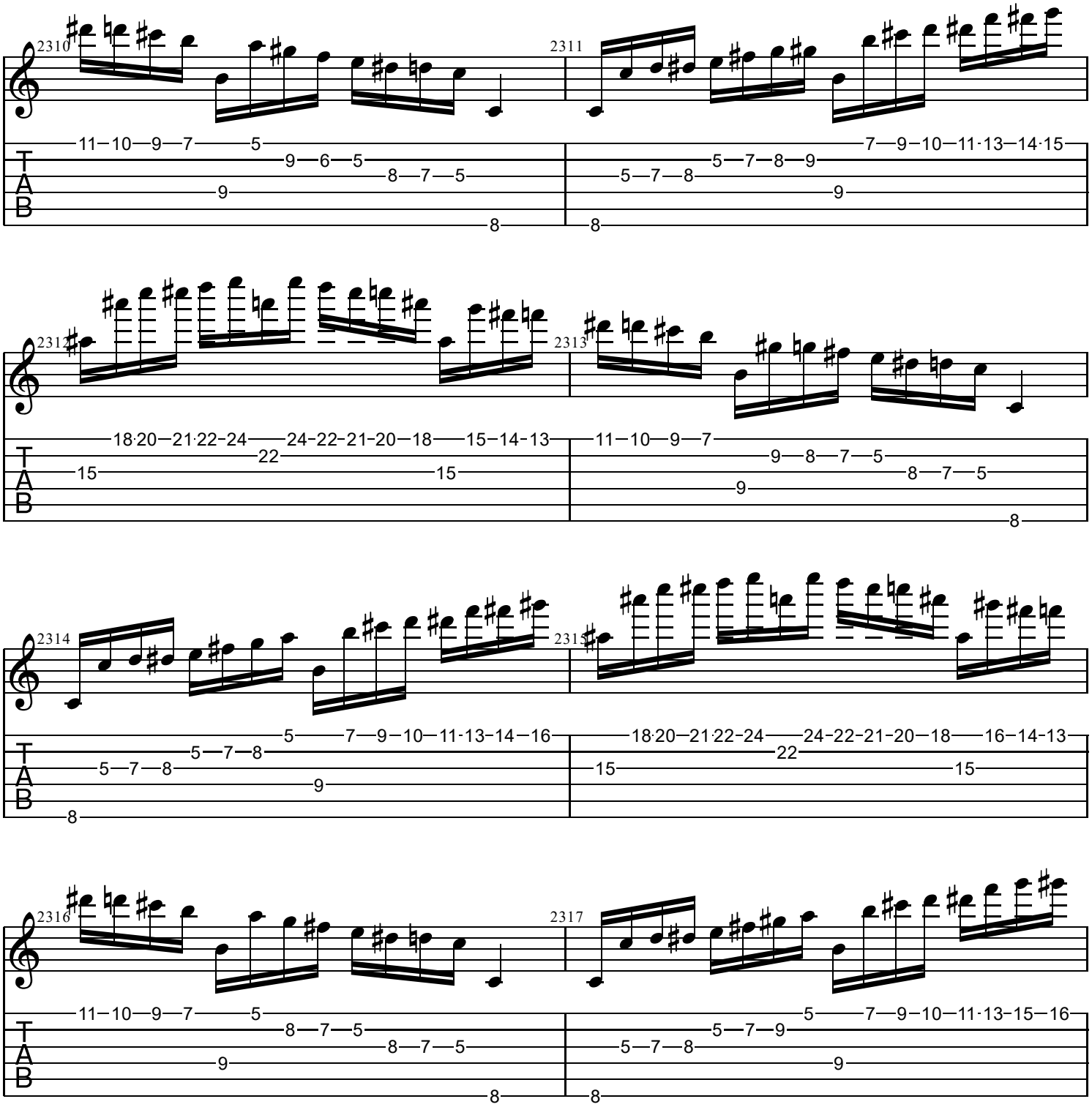
2310
11 10 9 7 5
9 6 5
8 7 5
9
8
2311
7 9 10 11 13 14 15
5 7 8 9
5 7 8
9
8
2312
18 20 21 22 24 24 22 21 20 18 15 14 13
22
15
15
2313
11 10 9 7
9 8 7 5
8 7 5
9
8
2314
5 7 9 10 11 13 14 16
5 7 8
5 7 8
9
8
2315
18 20 21 22 24 24 22 21 20 18 16 14 13
22
15
15
2316
11 10 9 7 5
8 7 5
8 7 5
9
8
2317
5 7 9 10 11 13 15 16
5 7 9
5 7 8
9
8

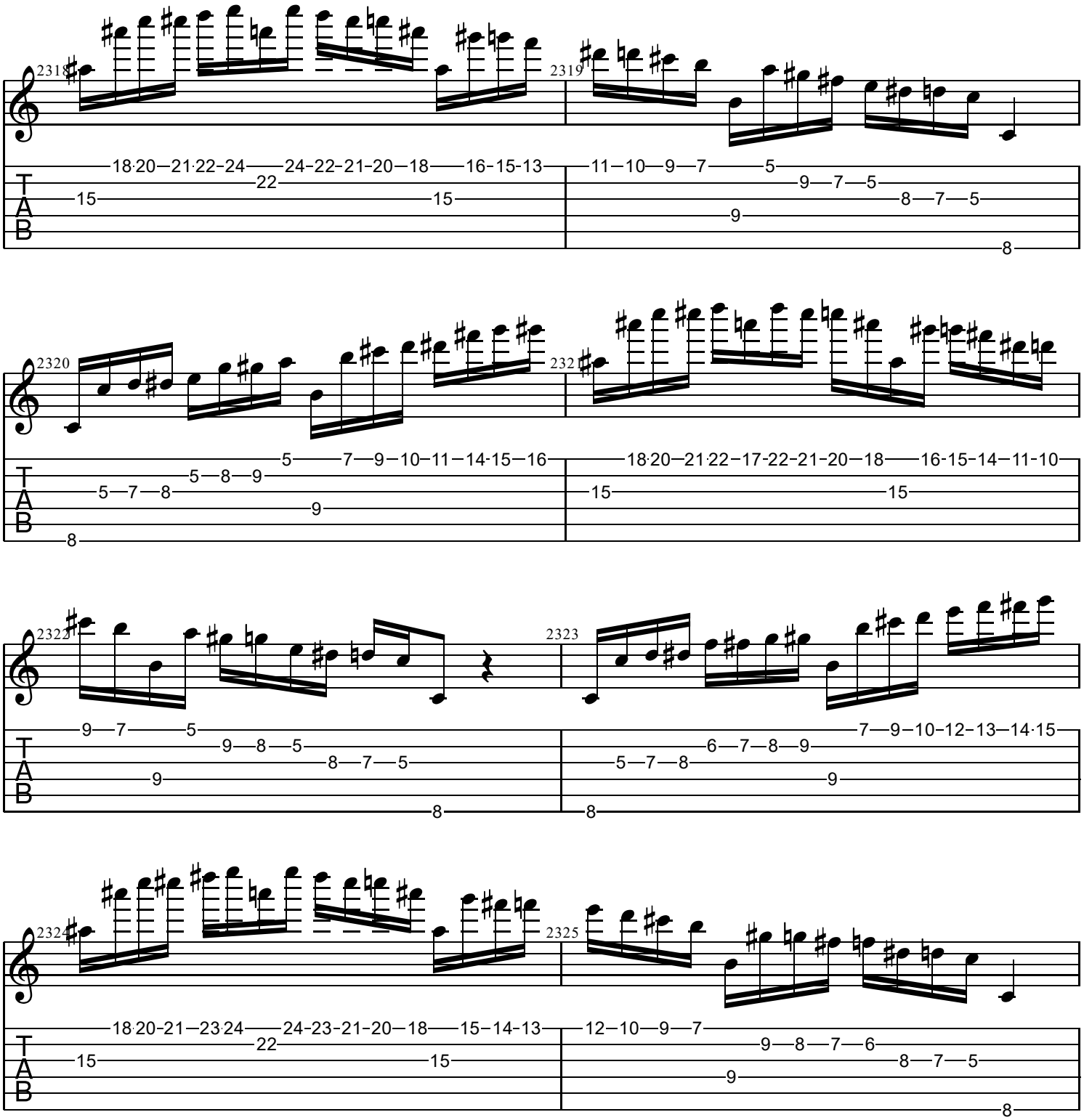
2318
2319
2320
2321
2322
2323
2324
2325
T
A
B

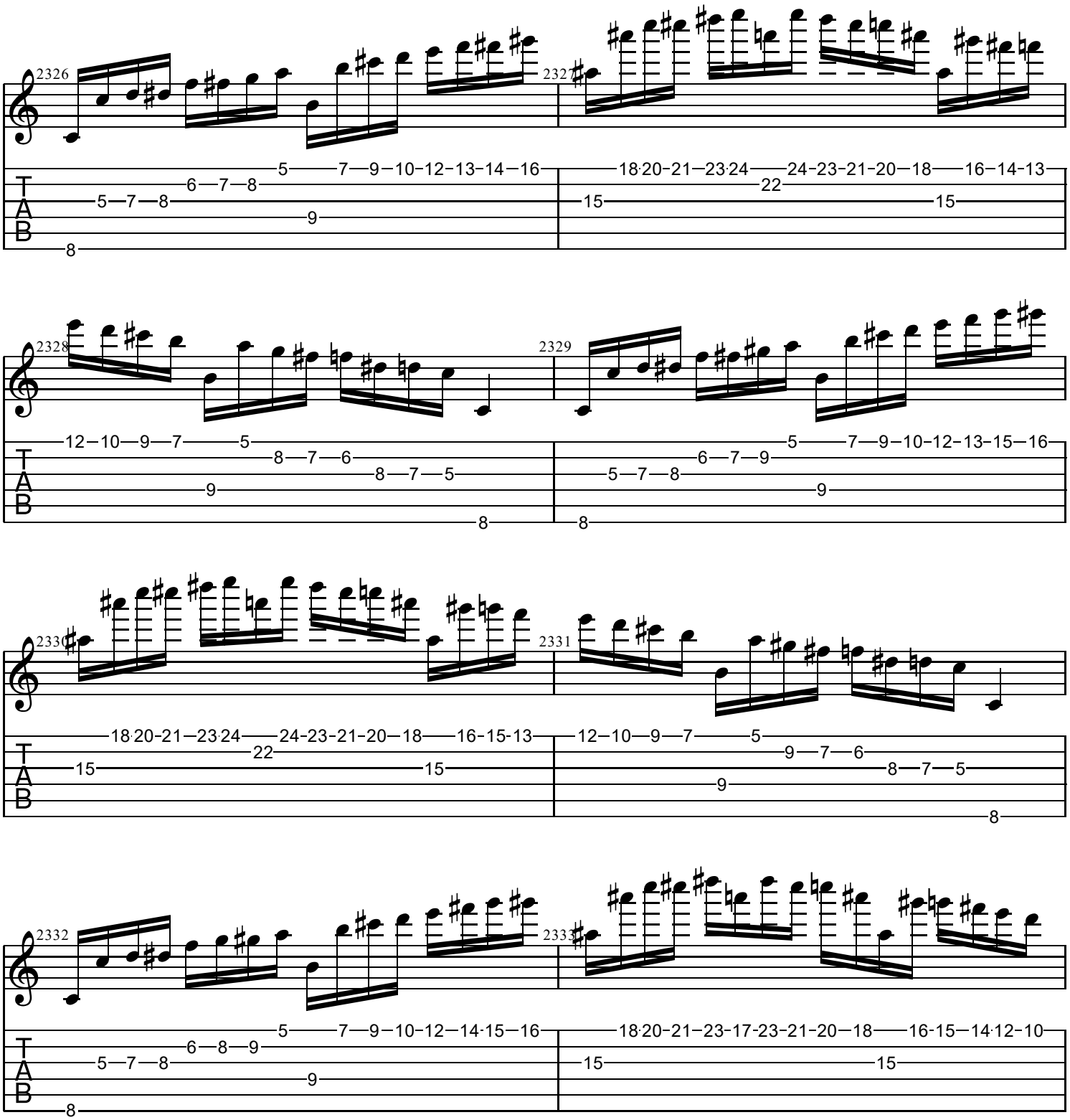
2326
2327
2328
2329
2330
2331
2332
2333
T
A
B

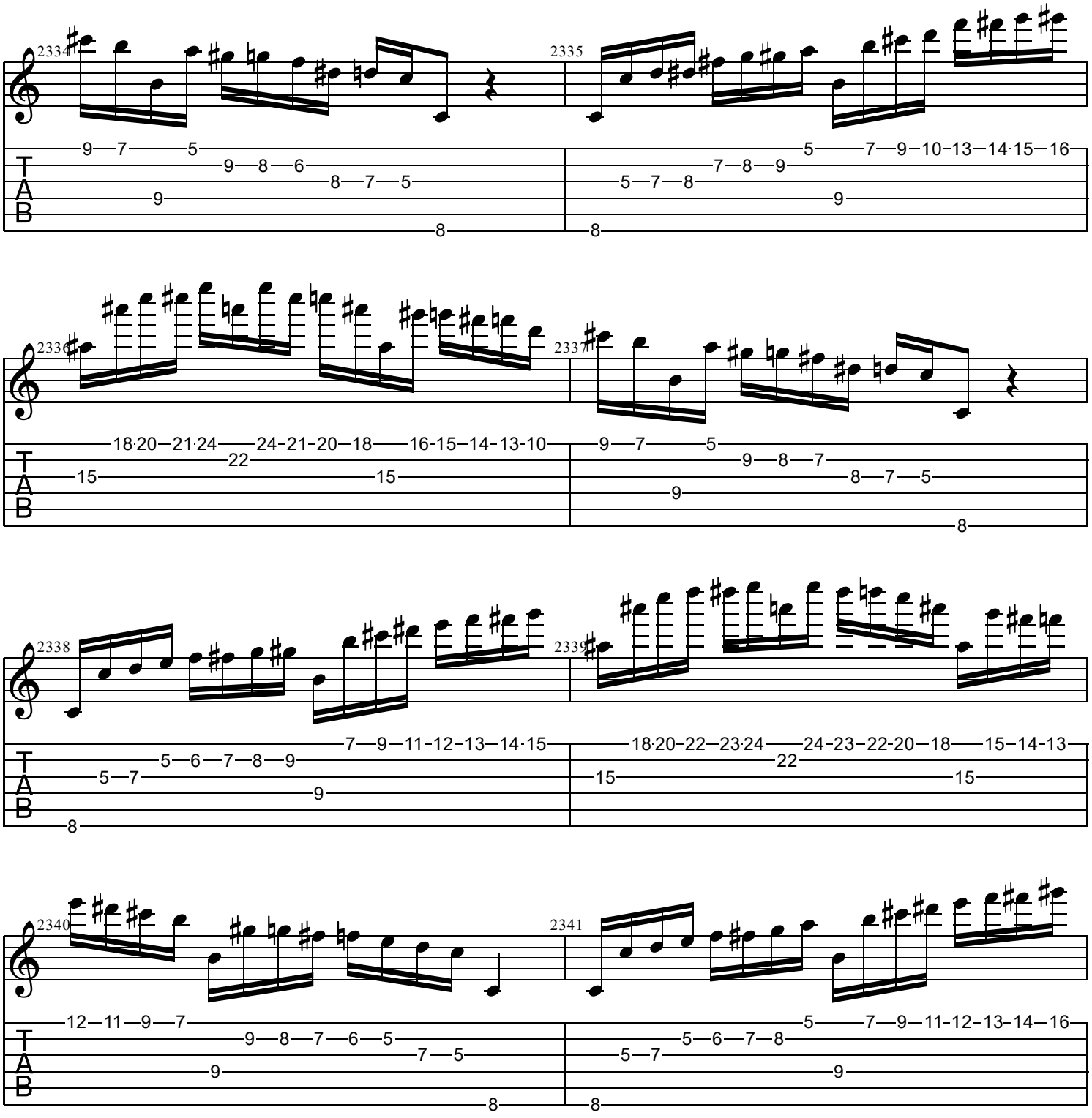
2334
2335
2336
2337
2338
2339
2340
2341
T
A
B

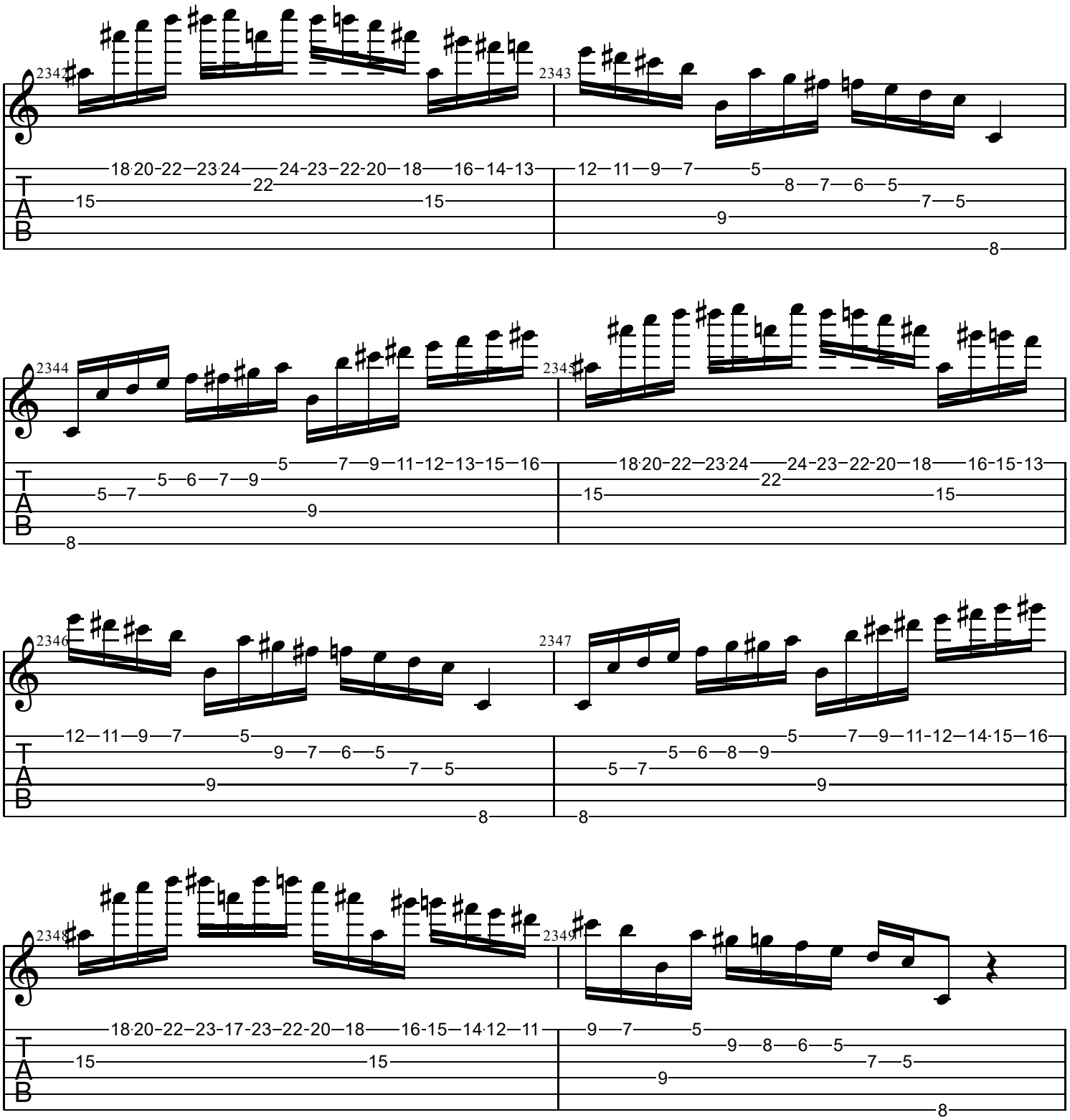
2342
2343
18 20 22 23 24 24 23 22 20 18 16 14 13
12 11 9 7 5
15 22 15
8 7 6 5
9 7 5
8
2344
2345
5 7 9 11 12 13 15 16
18 20 22 23 24 24 23 22 20 18 16 15 13
5 6 7 9
5 7 9
8
15 22 15
2346
2347
12 11 9 7 5
5 7 9 11 12 14 15 16
9 7 6 5
5 6 8 9
7 5
5 7 9
9
8
8
2348
2349
18 20 22 23 17 23 22 20 18 16 15 14 12 11
9 7 5
15 15
9 8 6 5
7 5
9
8
T
A
B

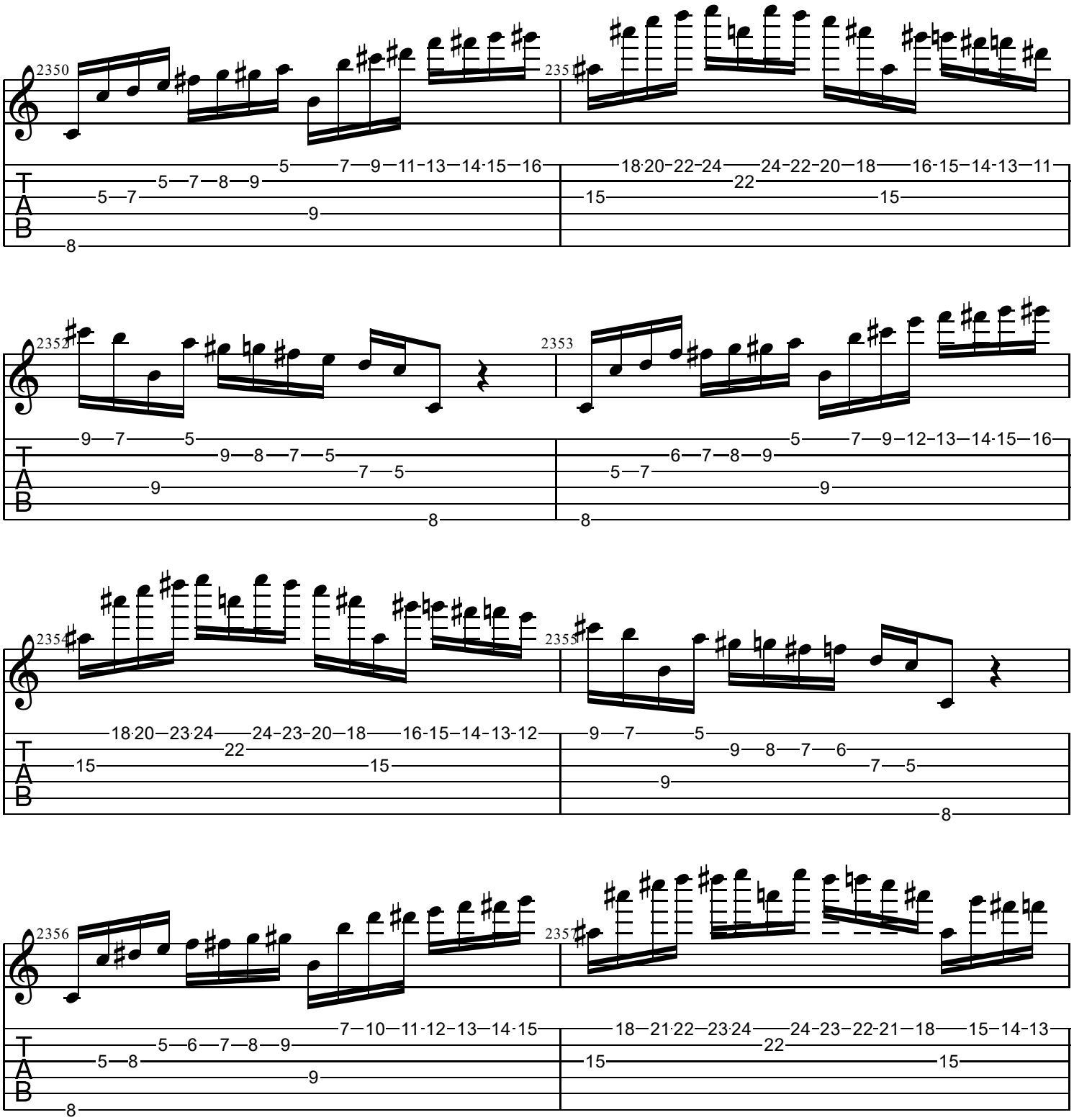
2350
2351
2352
2353
2354
2355
2356
2357
T
A
B

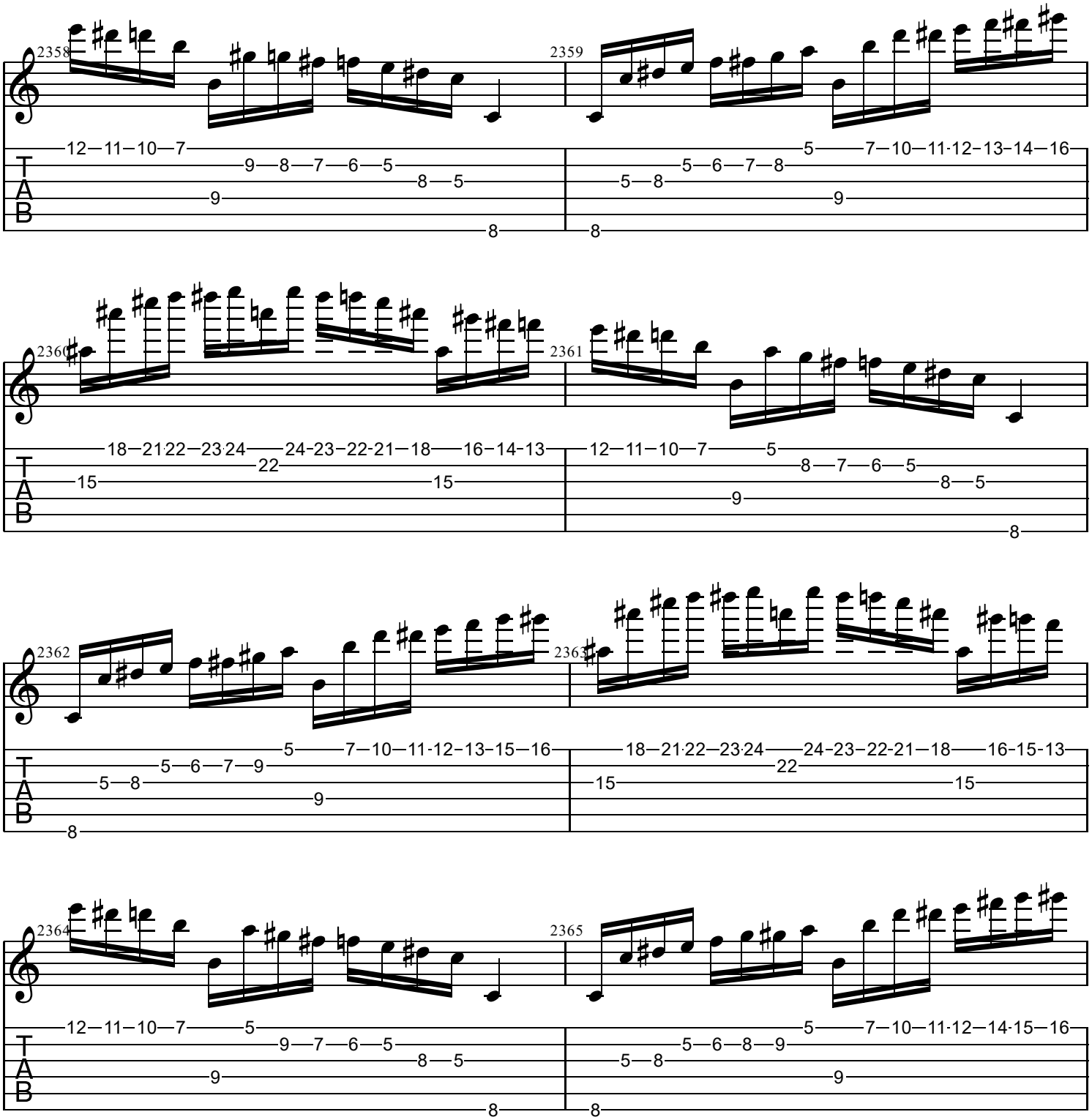
2358
2359
2360
2361
2362
2363
2364
2365
T
A
B

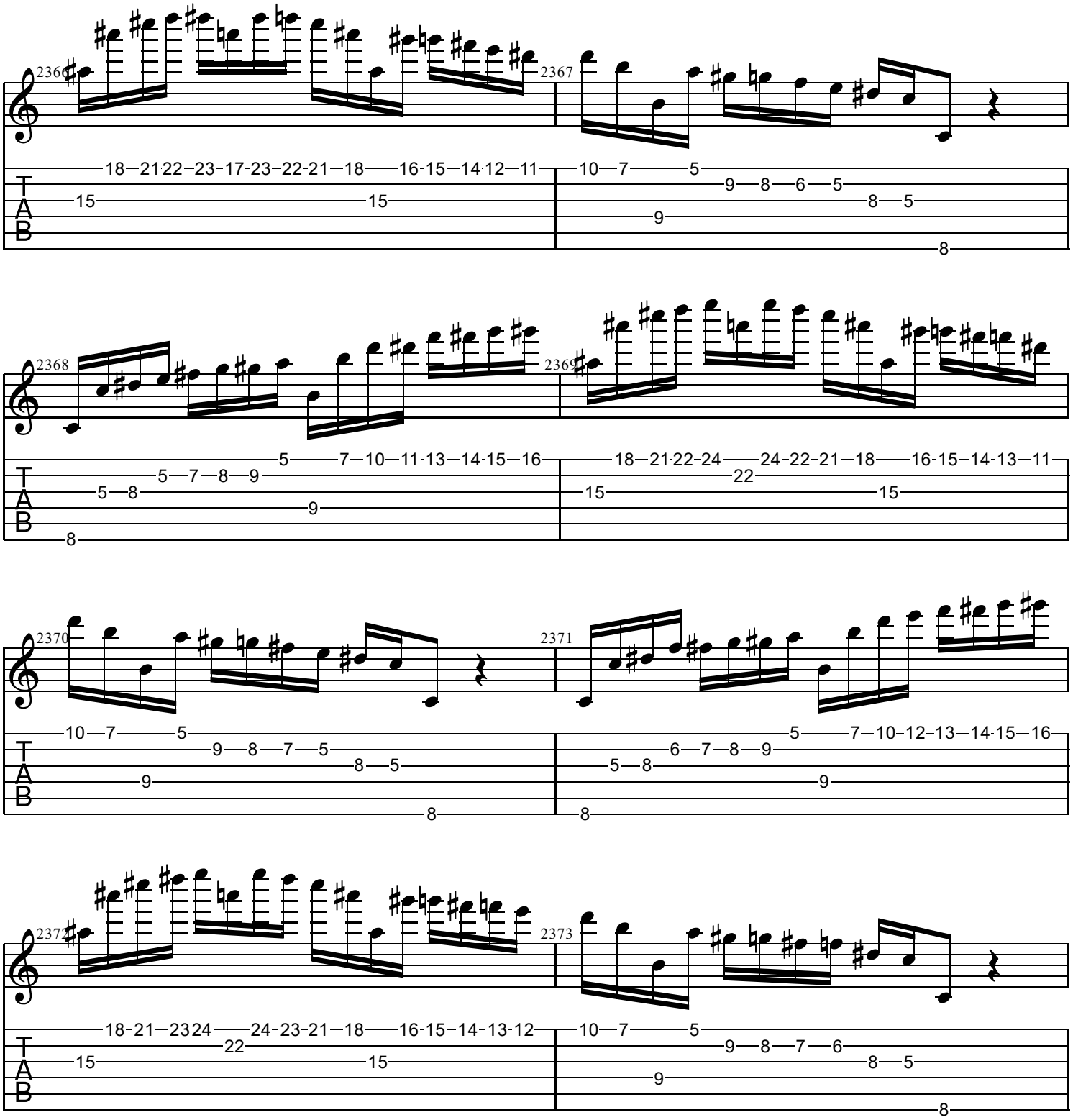
2366
2367
2368
2369
2370
2371
2372
2373
T
A
B

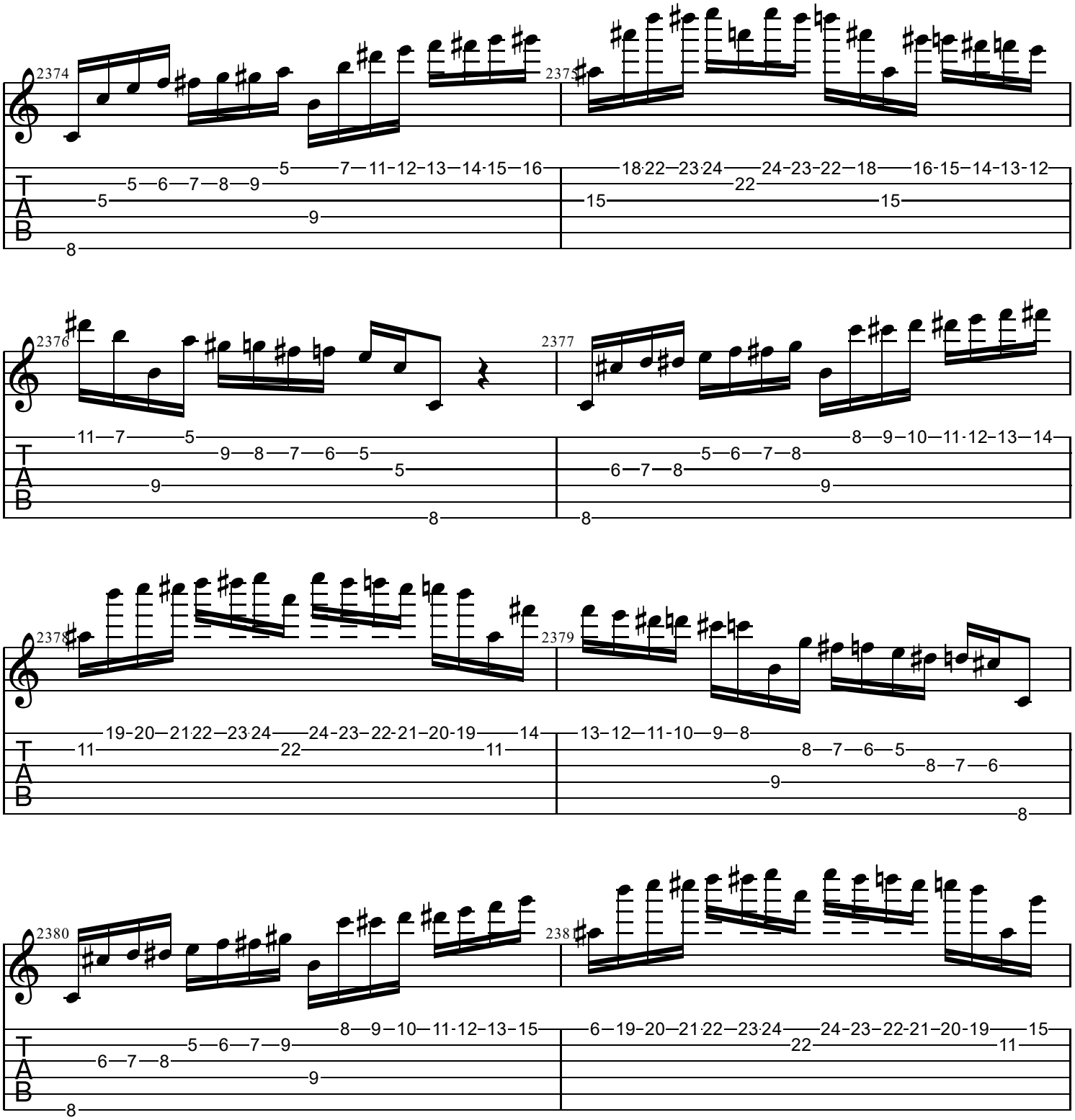
2374
2375
2376
2377
2378
2379
2380
238
T
A
B

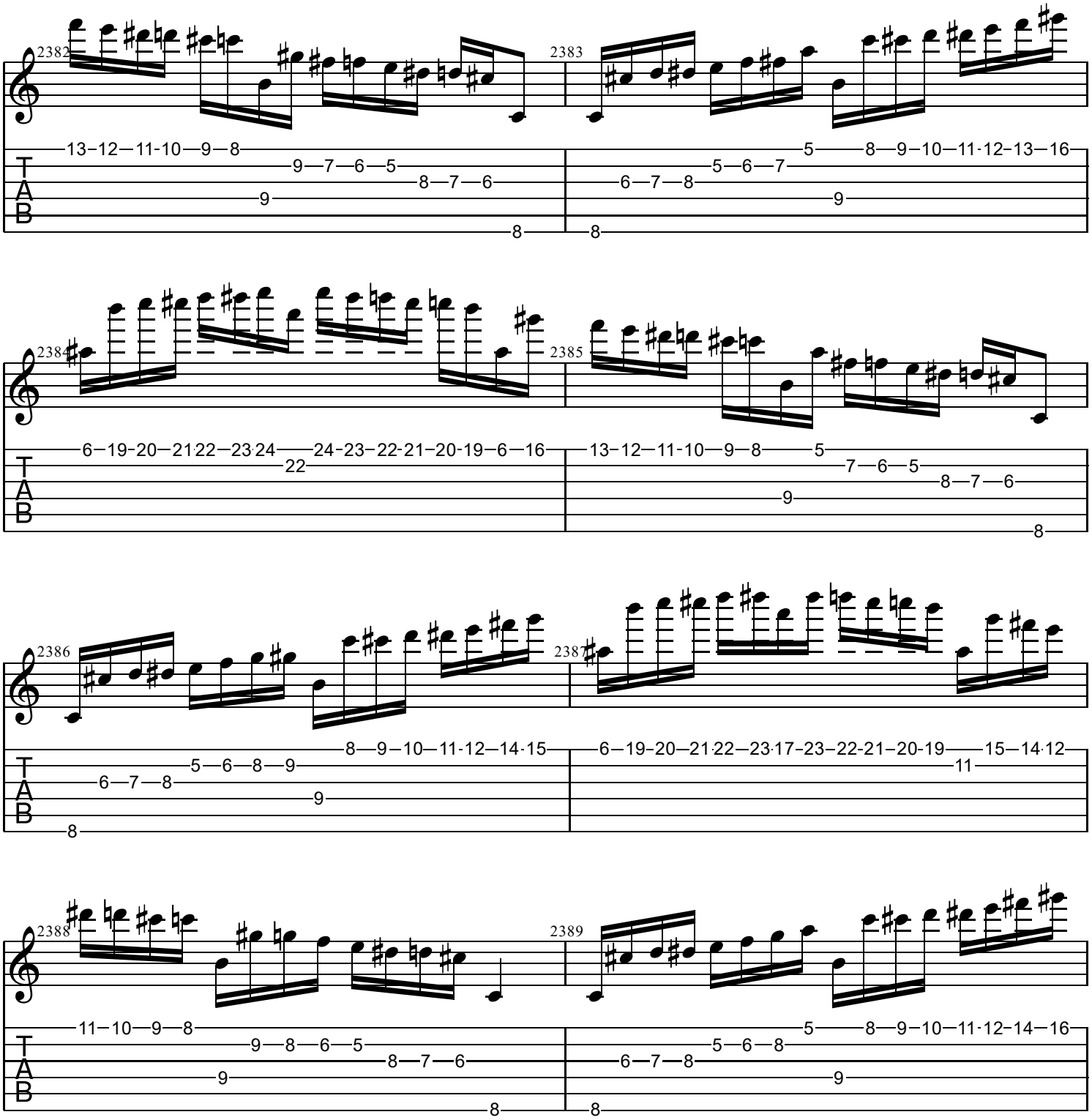
2382
2383
2384
2385
2386
2387
2388
2389
T
A
B

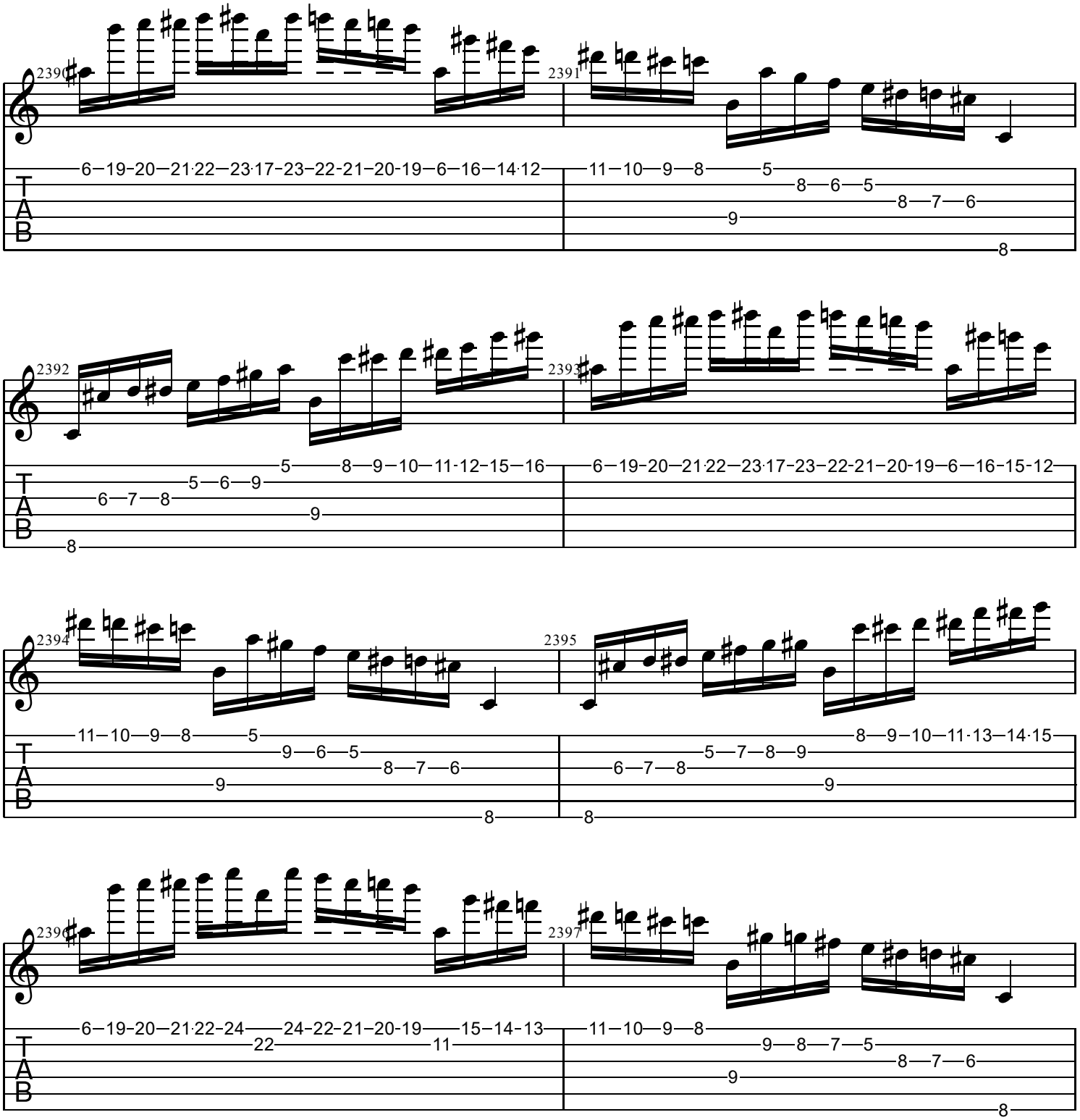
2390
6–19–20–21·22–23·17–23–22–21–20–19–6–16–14·12
2391
11–10–9–8–5
8–6–5
8–7–6
9
8
2392
5–8–9–10–11·12–15–16
5–6–9
6–7–8
9
8
2393
6–19–20–21·22–23·17–23–22–21–20–19–6–16–15–12
2394
11–10–9–8–5
9–6–5
8–7–6
9
8
2395
8–9–10–11·13–14·15
5–7–8–9
6–7–8
9
8
2396
6–19–20–21·22–24
22
24–22–21–20–19
11
15–14–13
2397
11–10–9–8
9–8–7–5
8–7–6
9
8
T
A
B

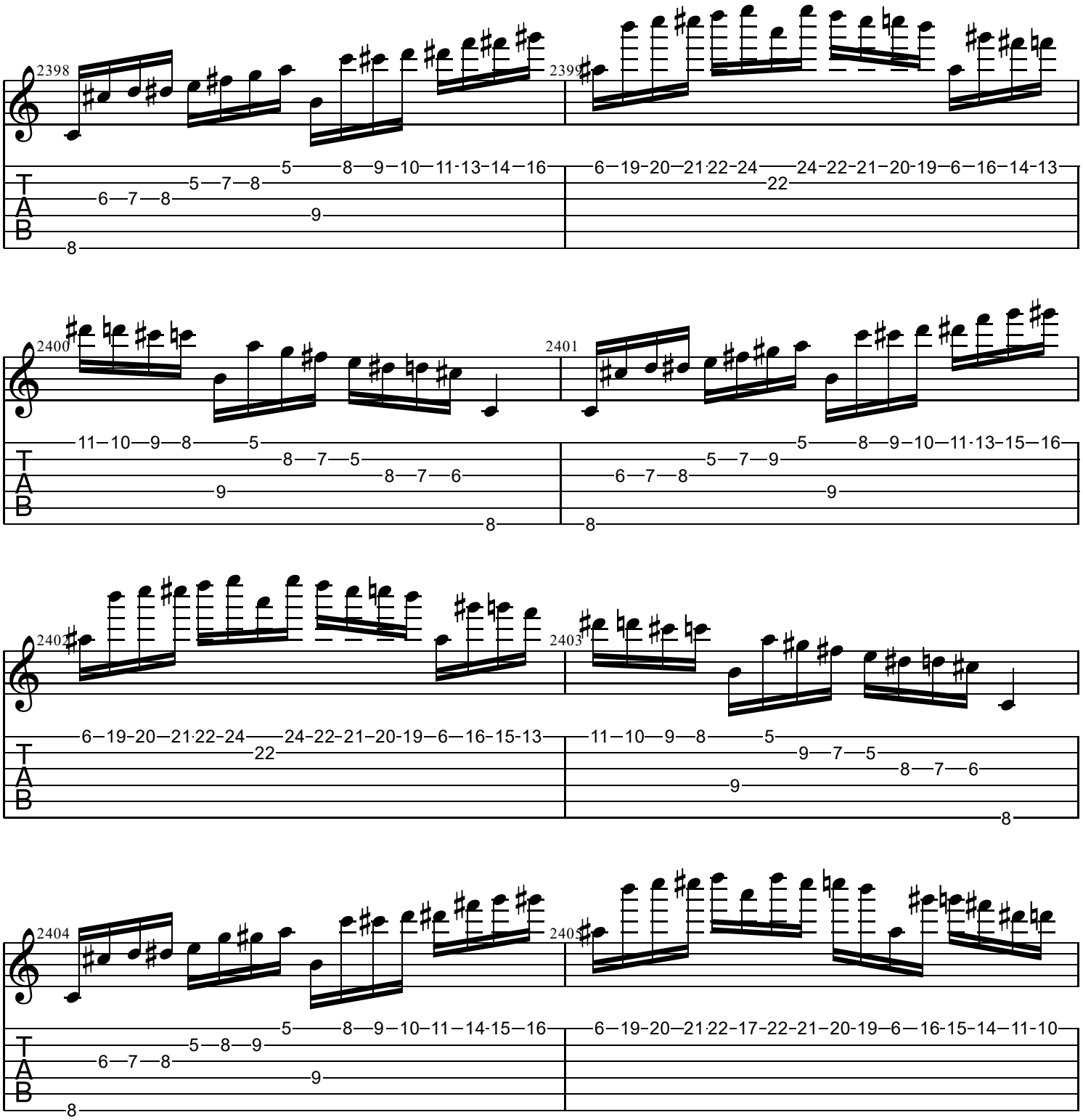
2398
2399
2400
2401
2402
2403
2404
2405
T
A
B

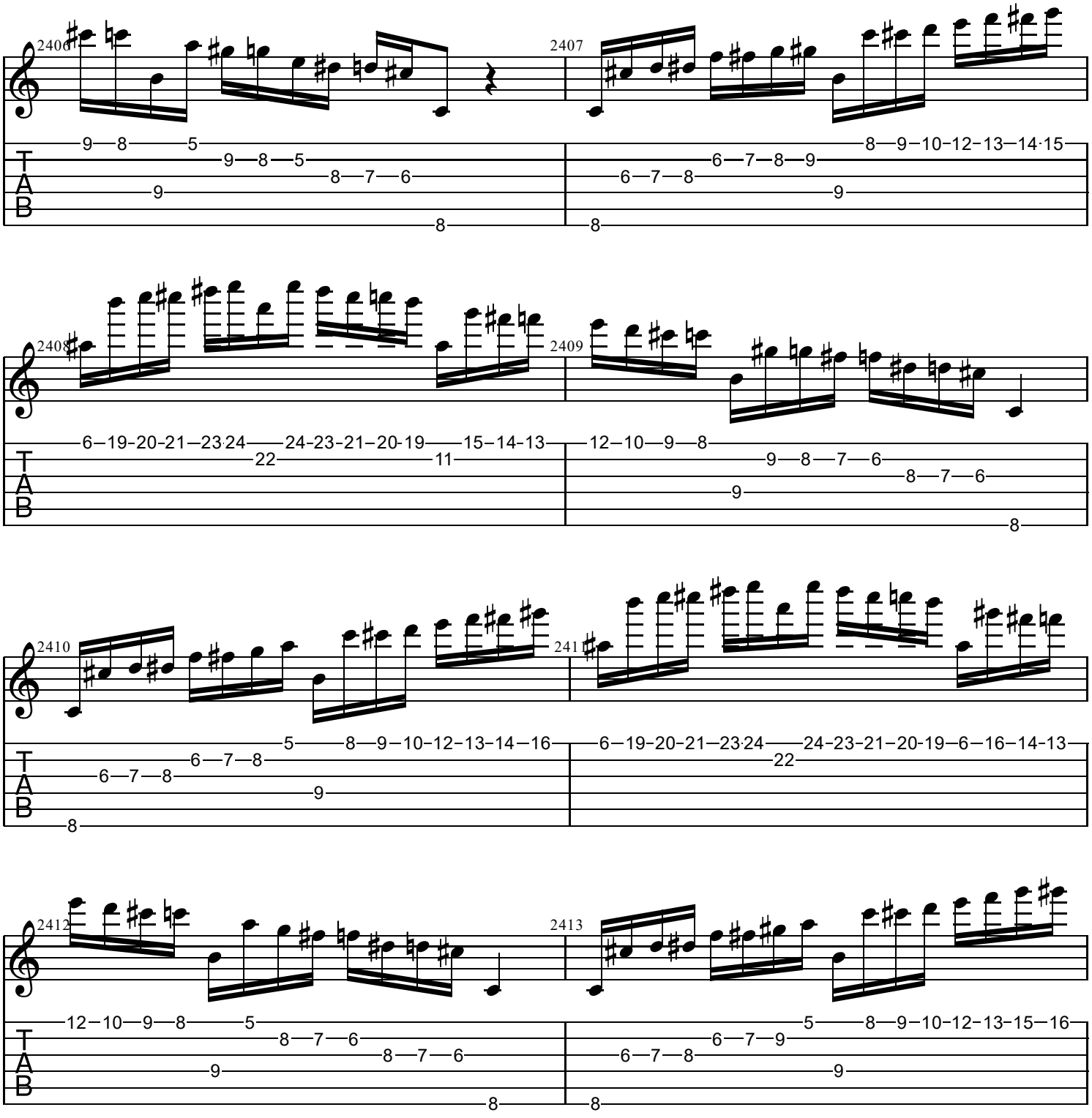
2406
2407
2408
2409
2410
2411
2412
2413
T
A
B

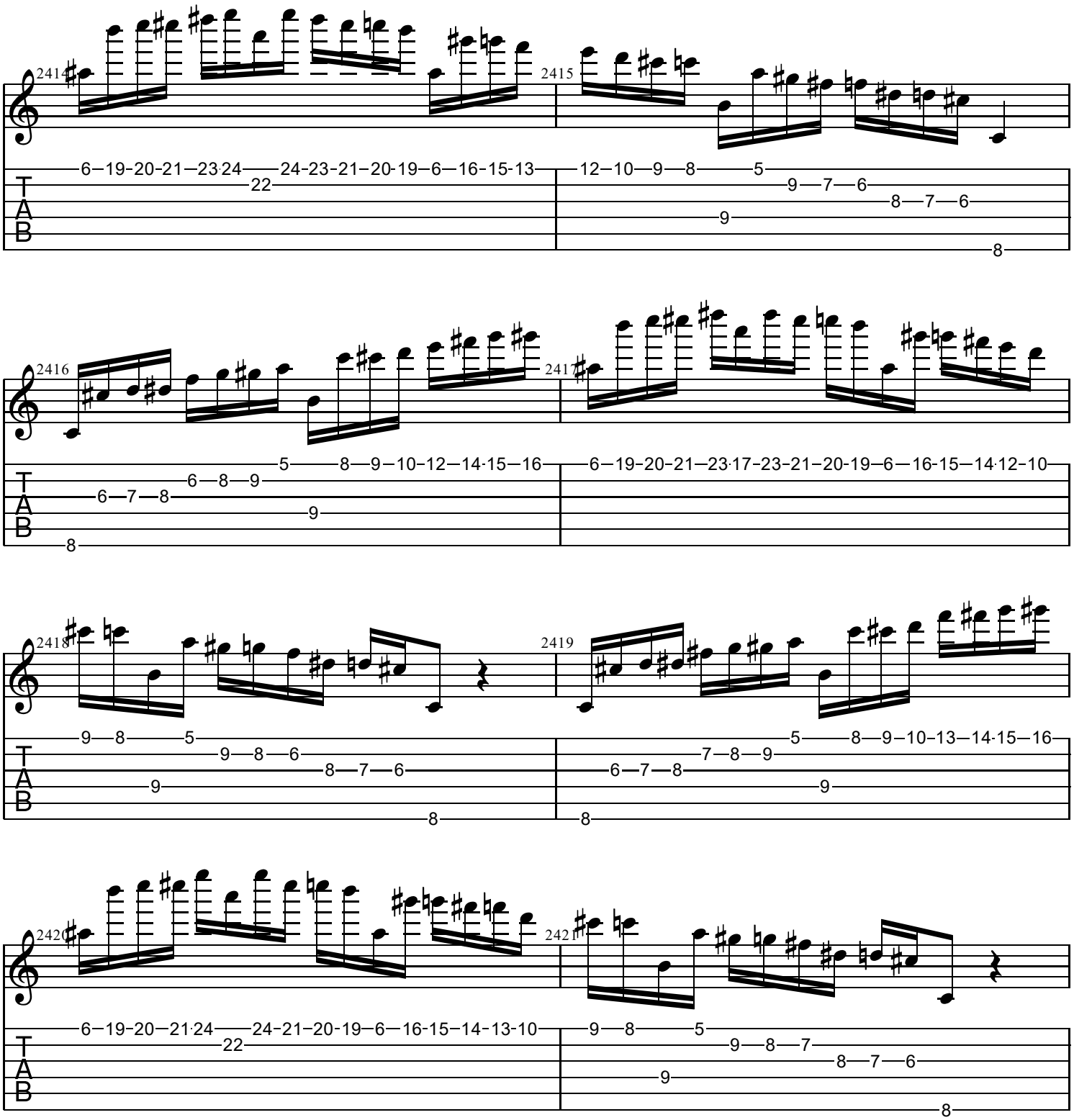
2414
2415
2416
2417
2418
2419
2420
2421
TAB

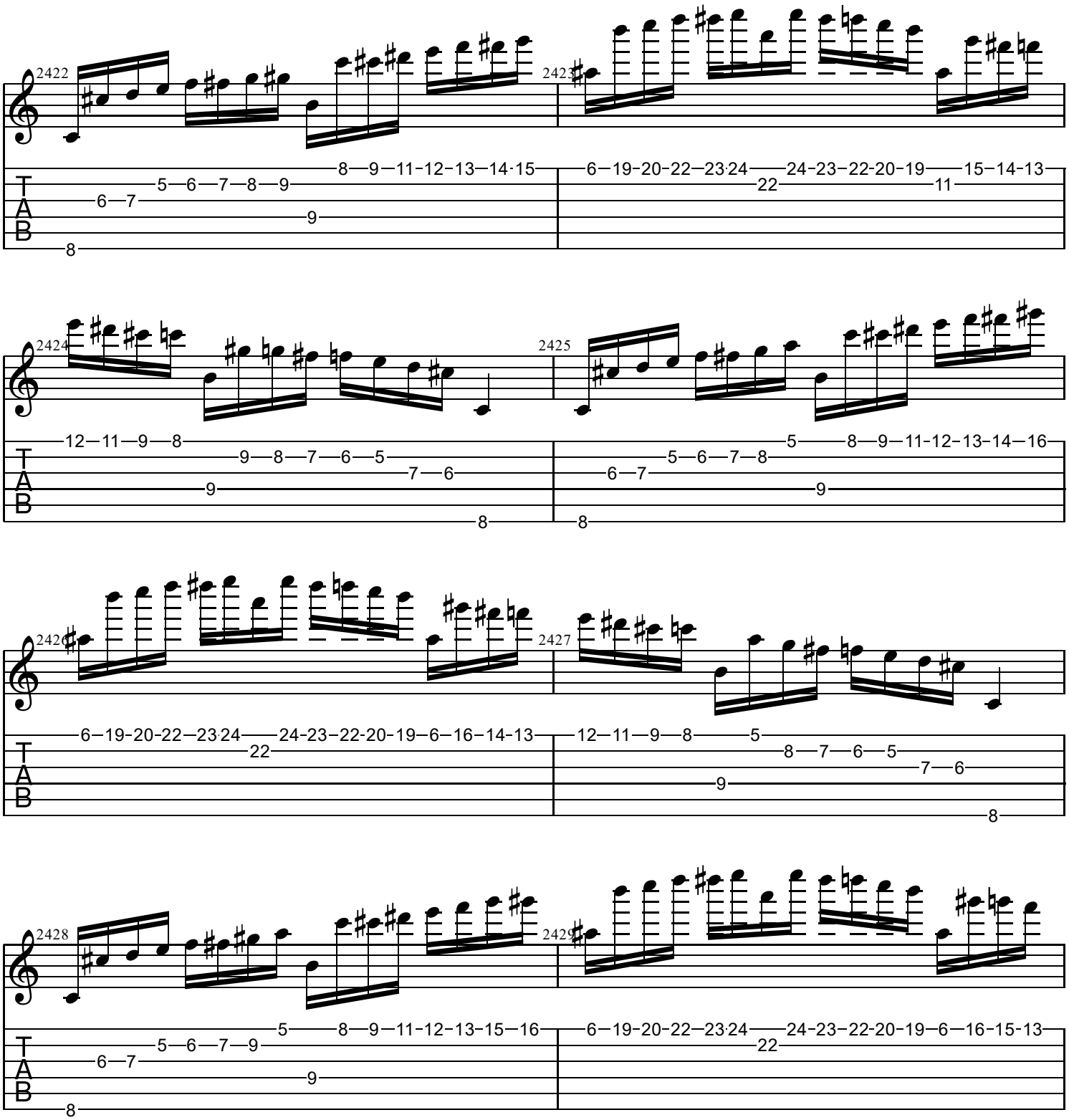
2422
2423
2424
2425
2426
2427
2428
2429
T
A
B

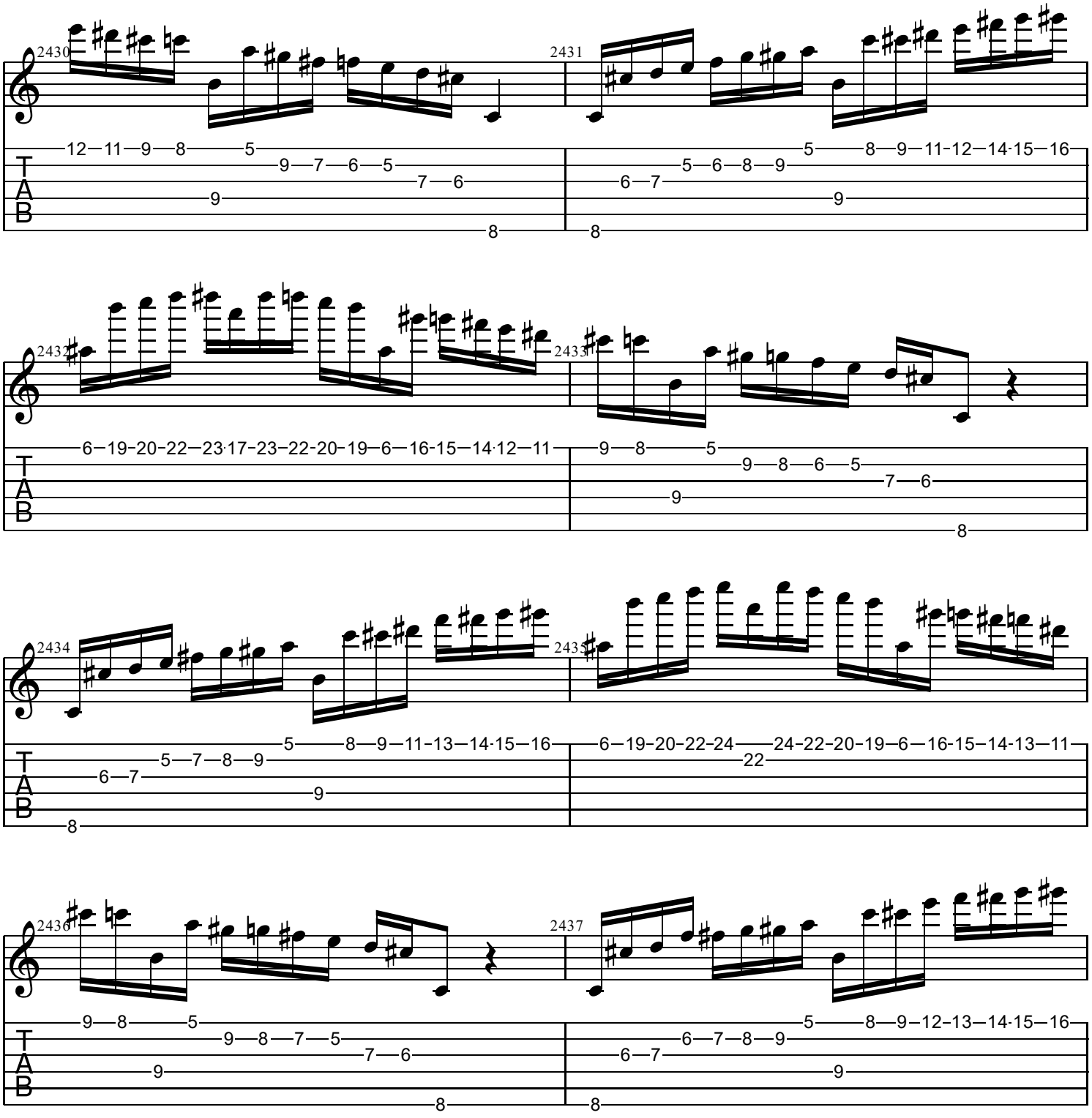
2430
2431
2432
2433
2434
2435
2436
2437
T
A
B

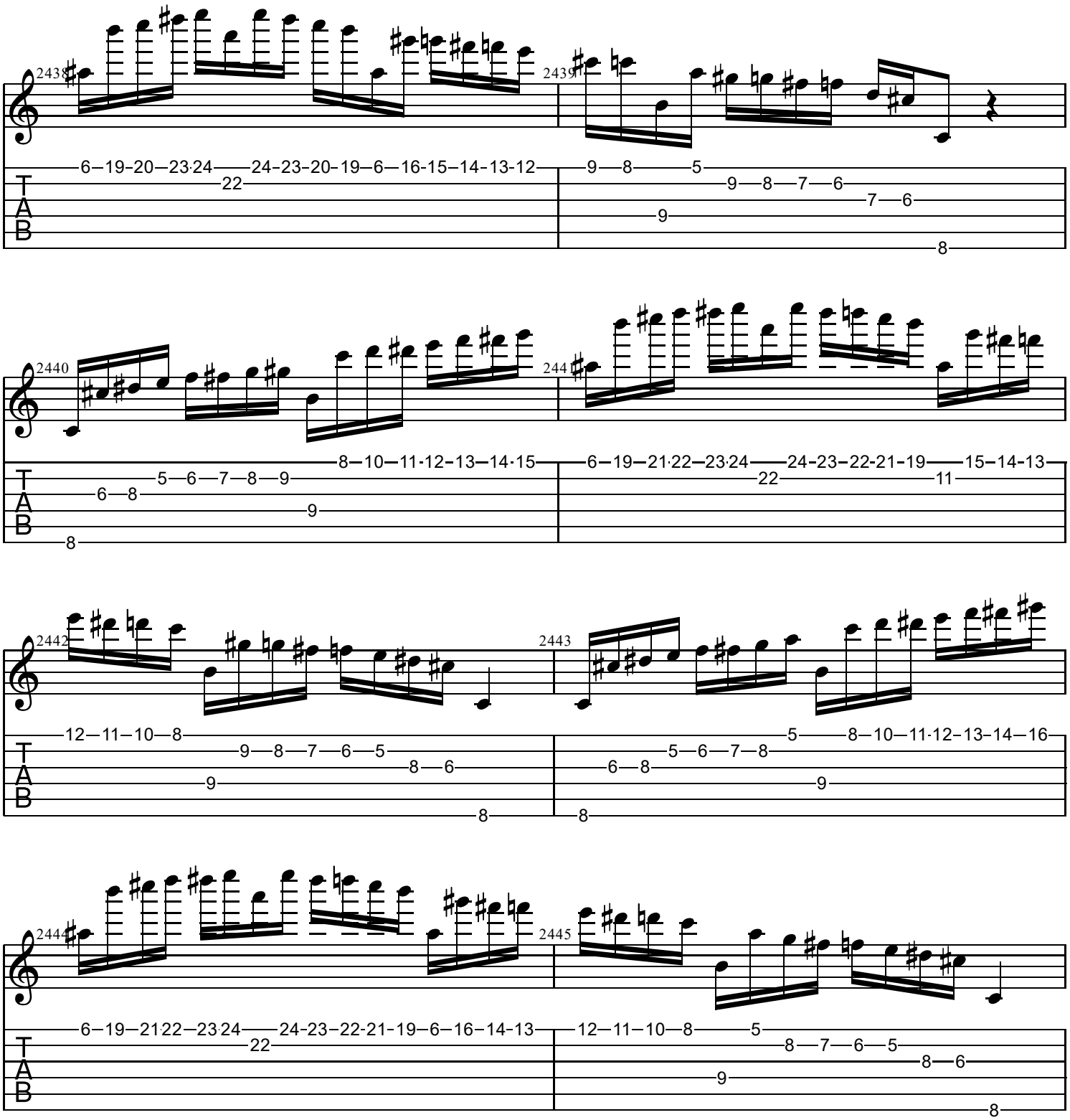
2438
2439
2440
2441
2442
2443
2444
2445
T
A
B

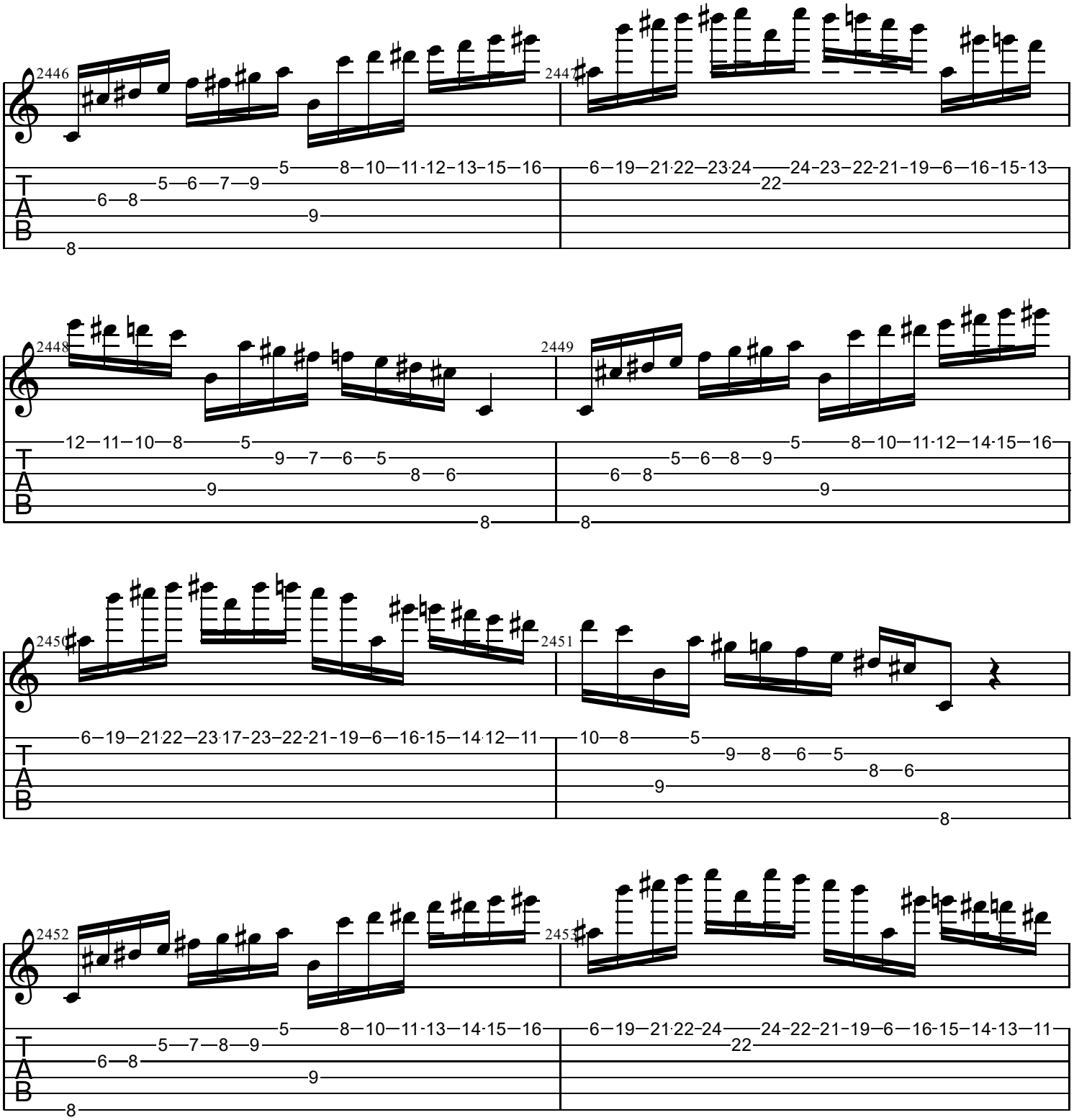
2446
2447
2448
2449
2450
2451
2452
2453
T
A
B

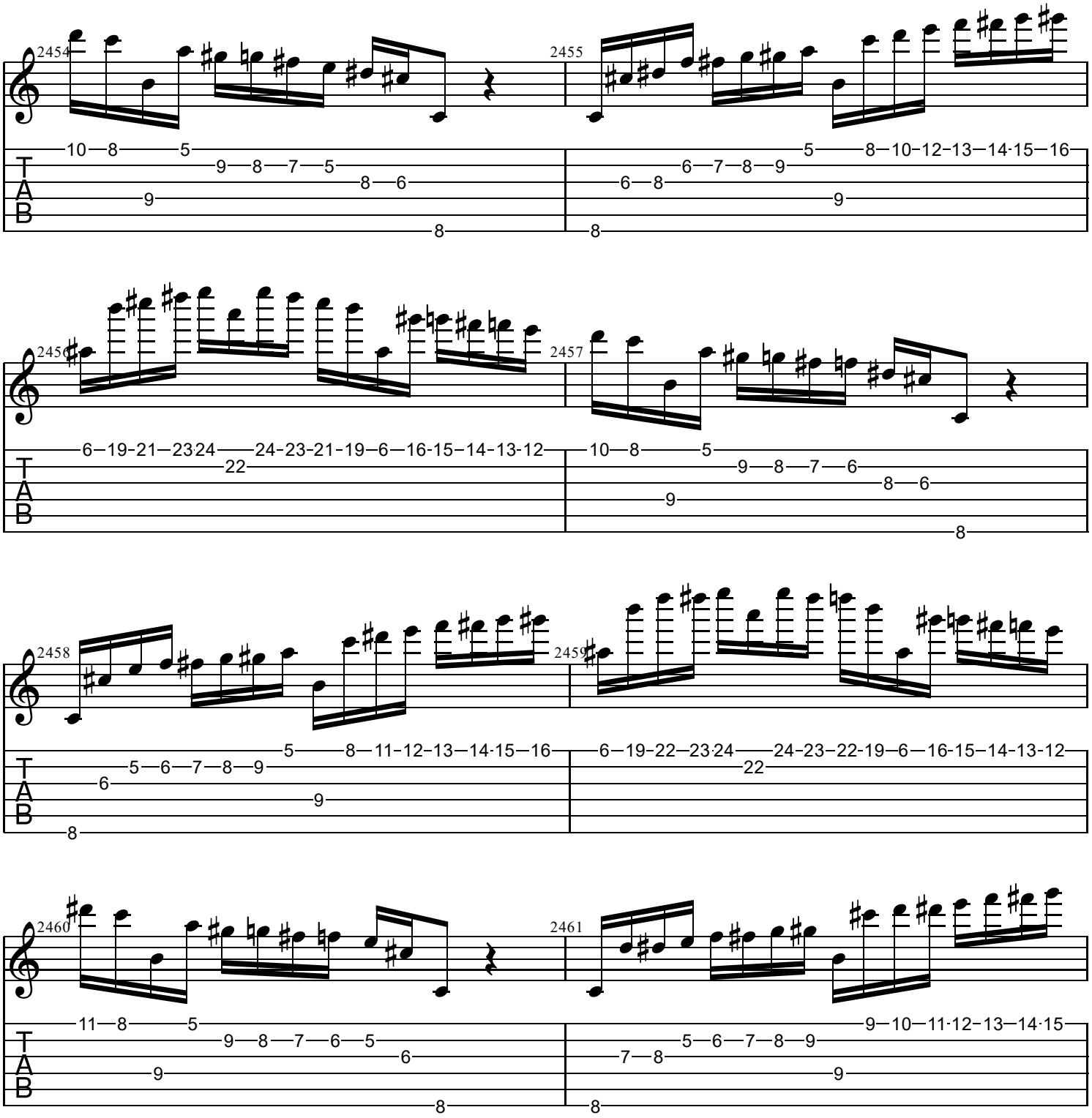
2454
2455
2456
2457
2458
2459
2460
2461
TAB

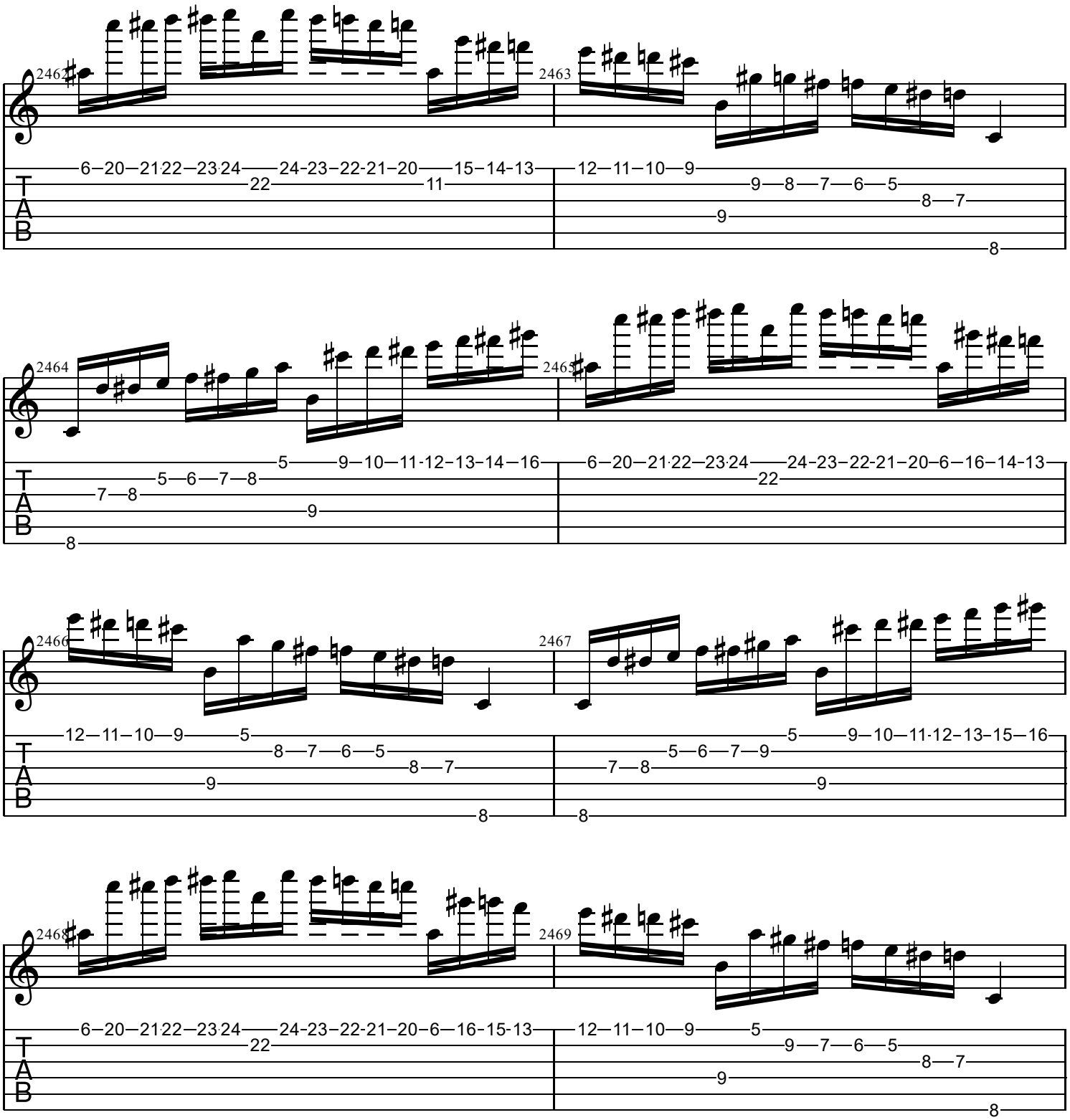
2462
2463
2464
2465
2466
2467
2468
2469
T
A
B

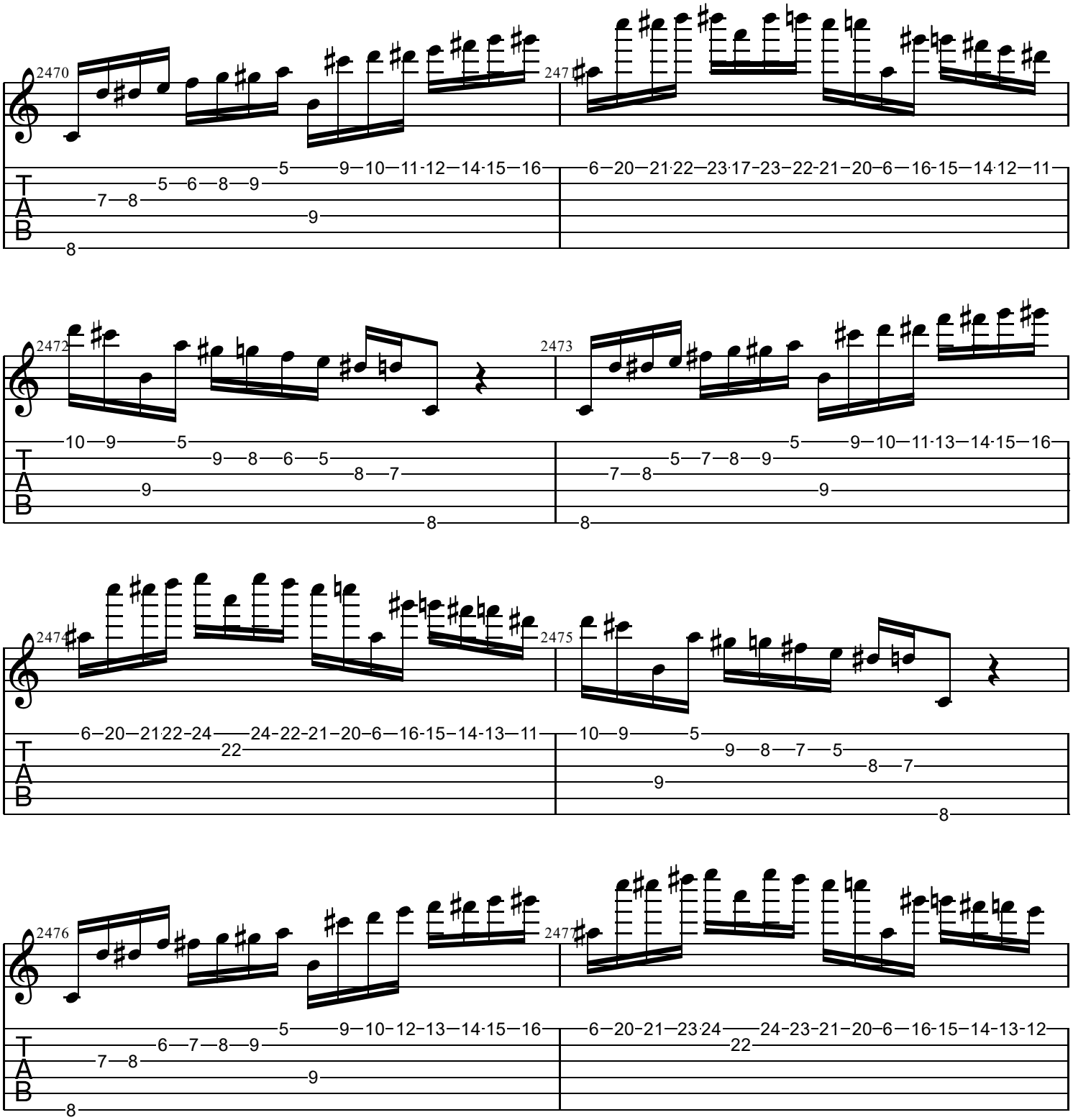
2470
2471
2472
2473
2474
2475
2476
2477
T
A
B

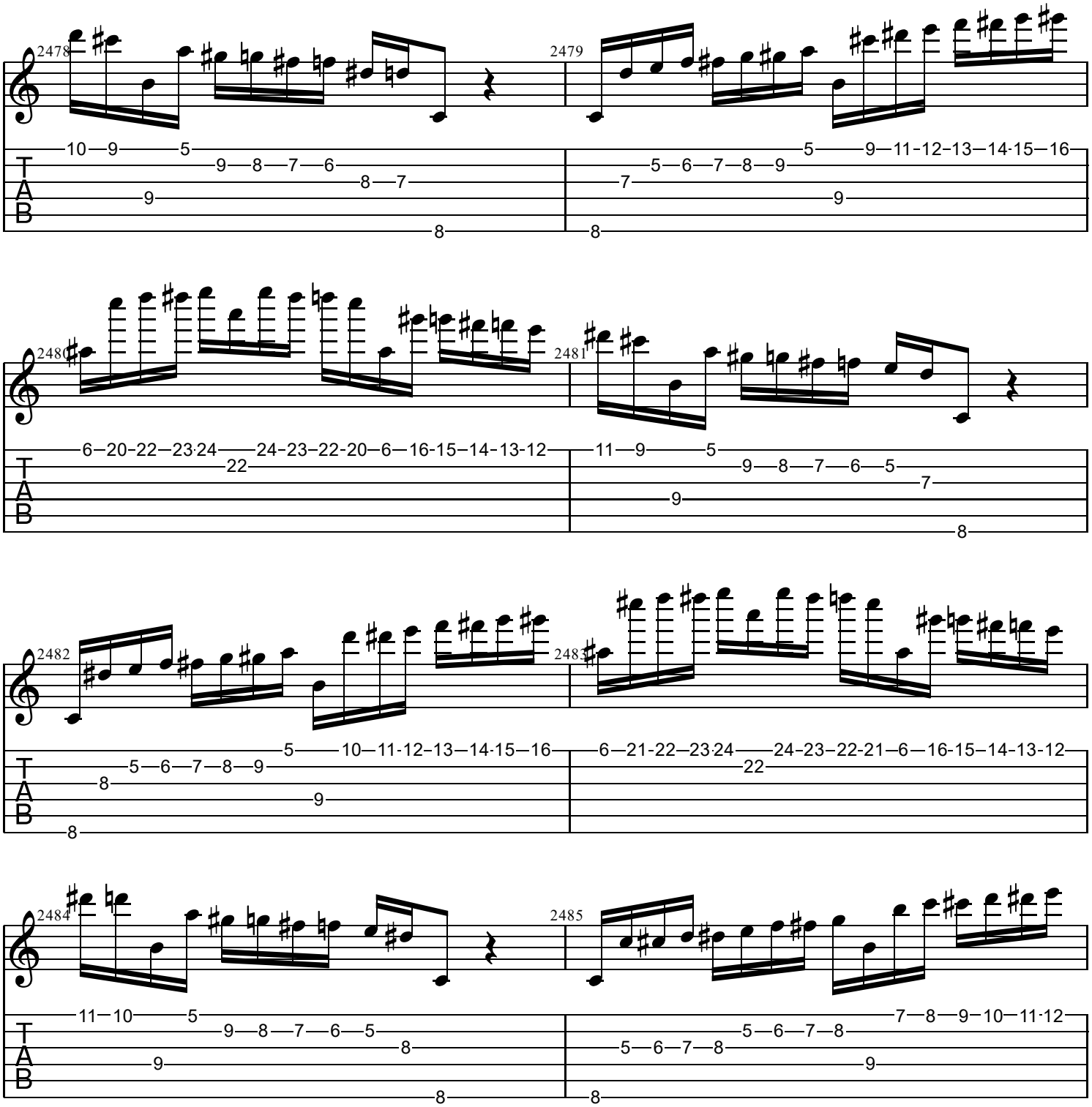
2478
2479
2480
2481
2482
2483
2484
2485
T
A
B

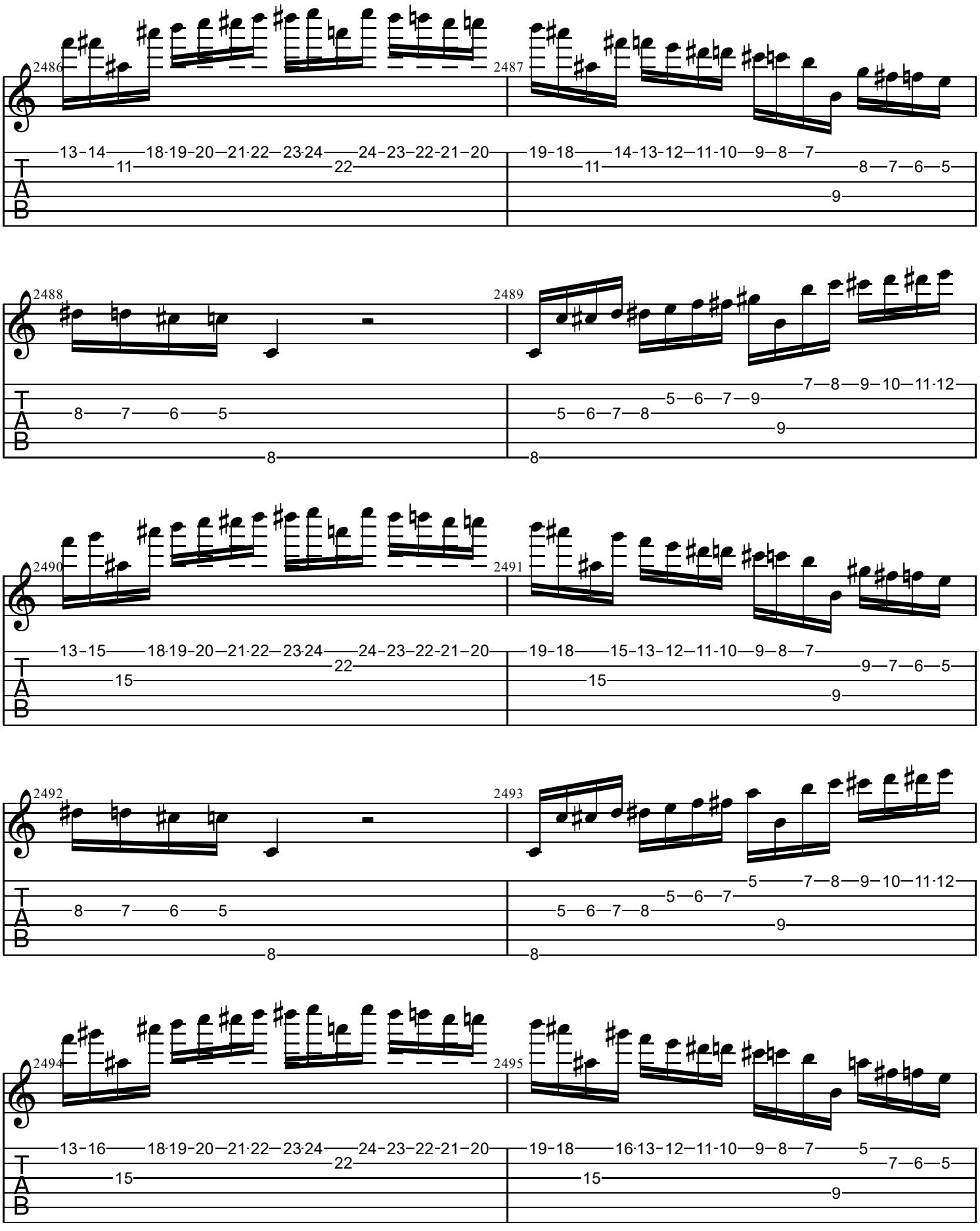
2486
2487
2488
2489
2490
2491
2492
2493
2494
2495
T
A
B

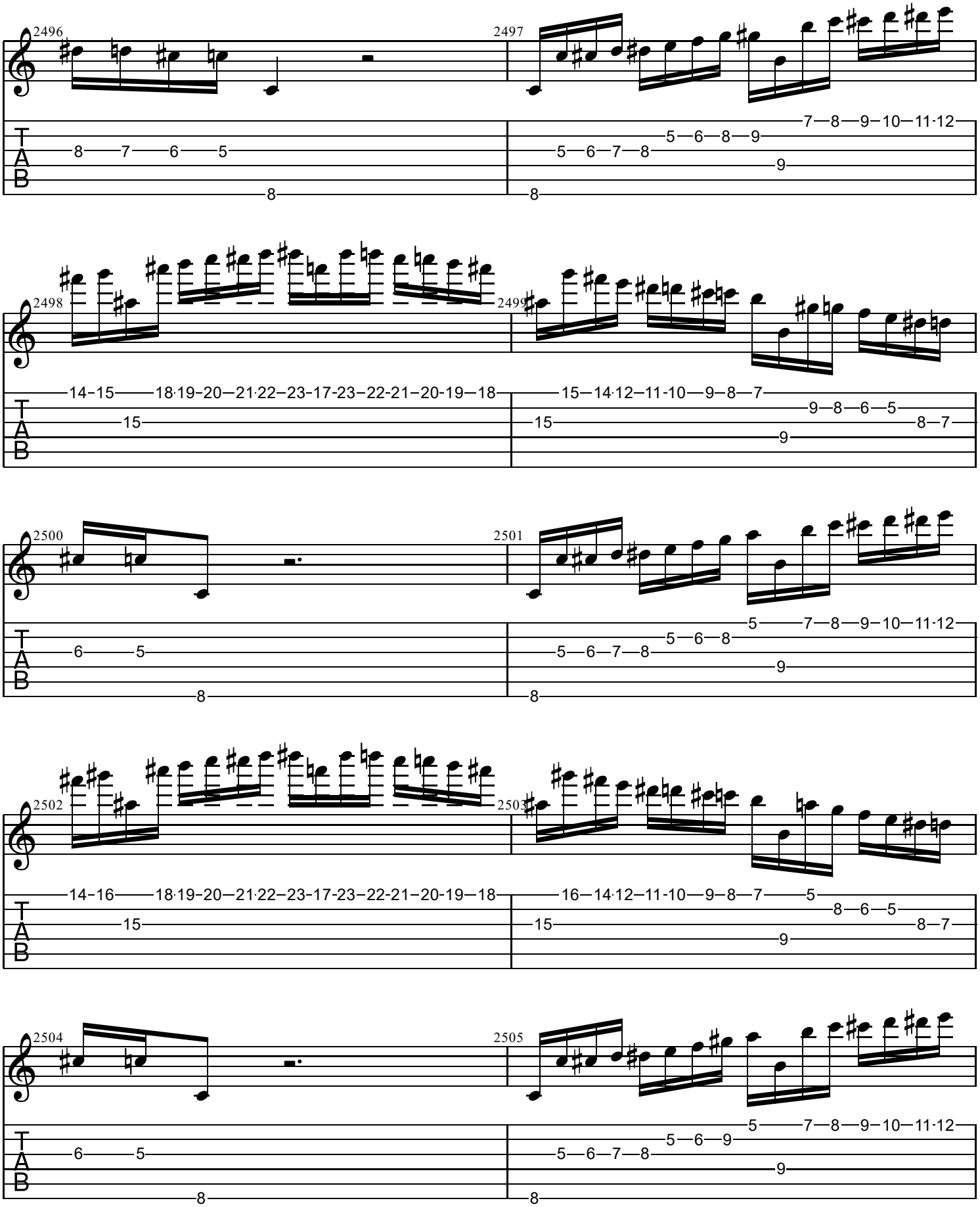
2496
2497
2498
2499
2500
2501
2502
2503
2504
2505
T
A
B

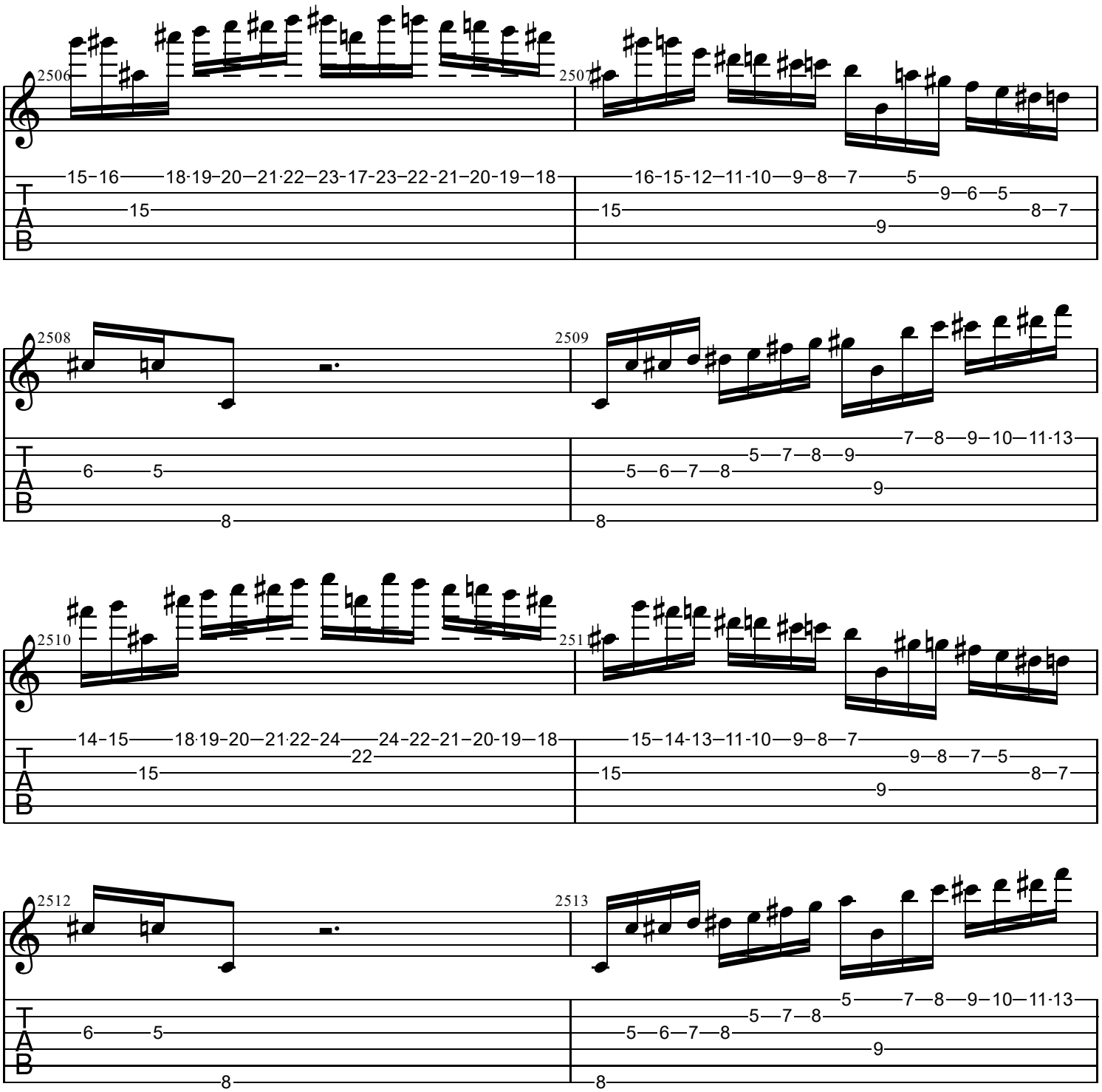
2506
2507
2508
2509
2510
2511
2512
2513
T
A
B

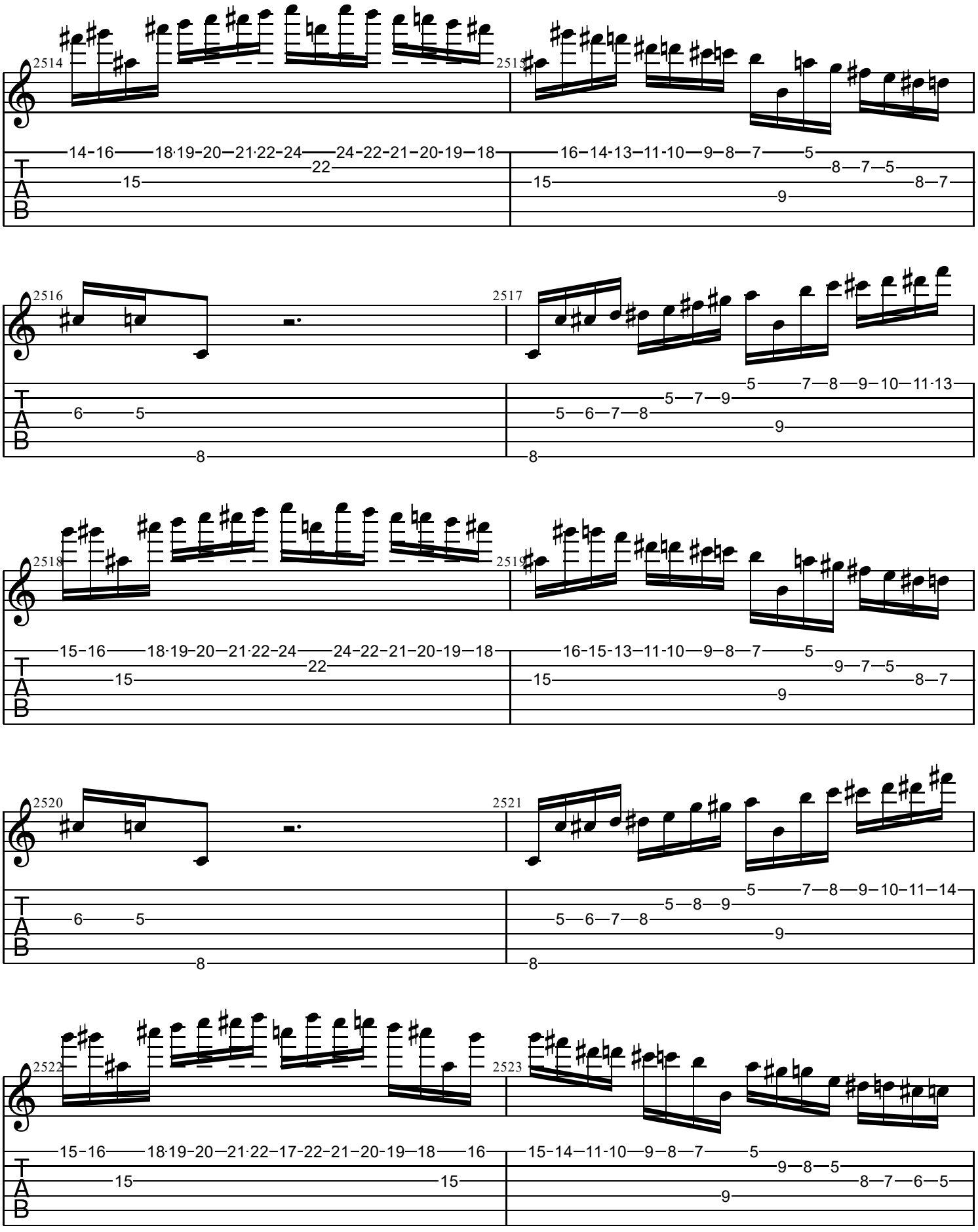
2514
2515
2516
2517
2518
2519
2520
2521
2522
2523
T
A
B

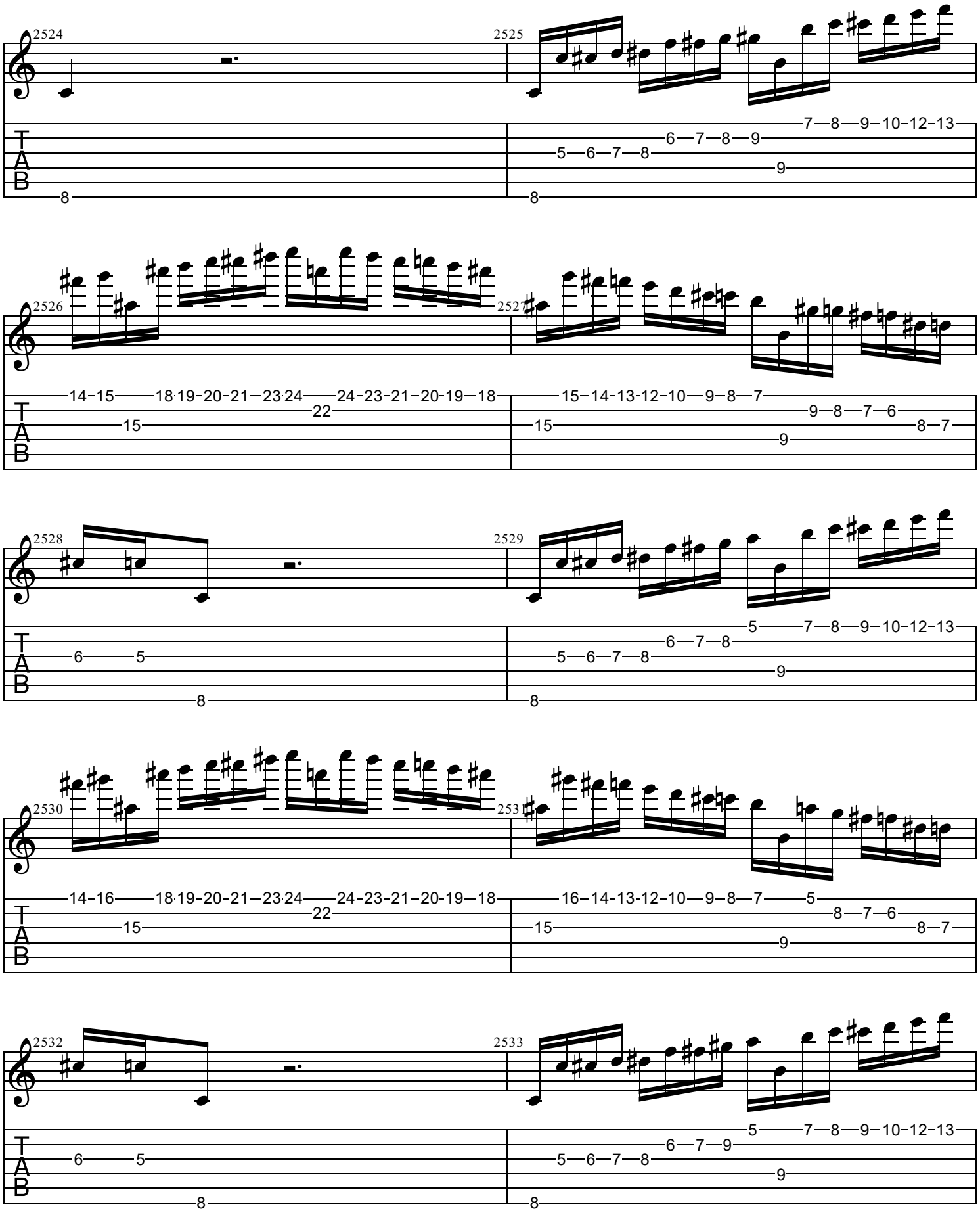
2524
2525
2526
2527
2528
2529
2530
2531
2532
2533
T
A
B

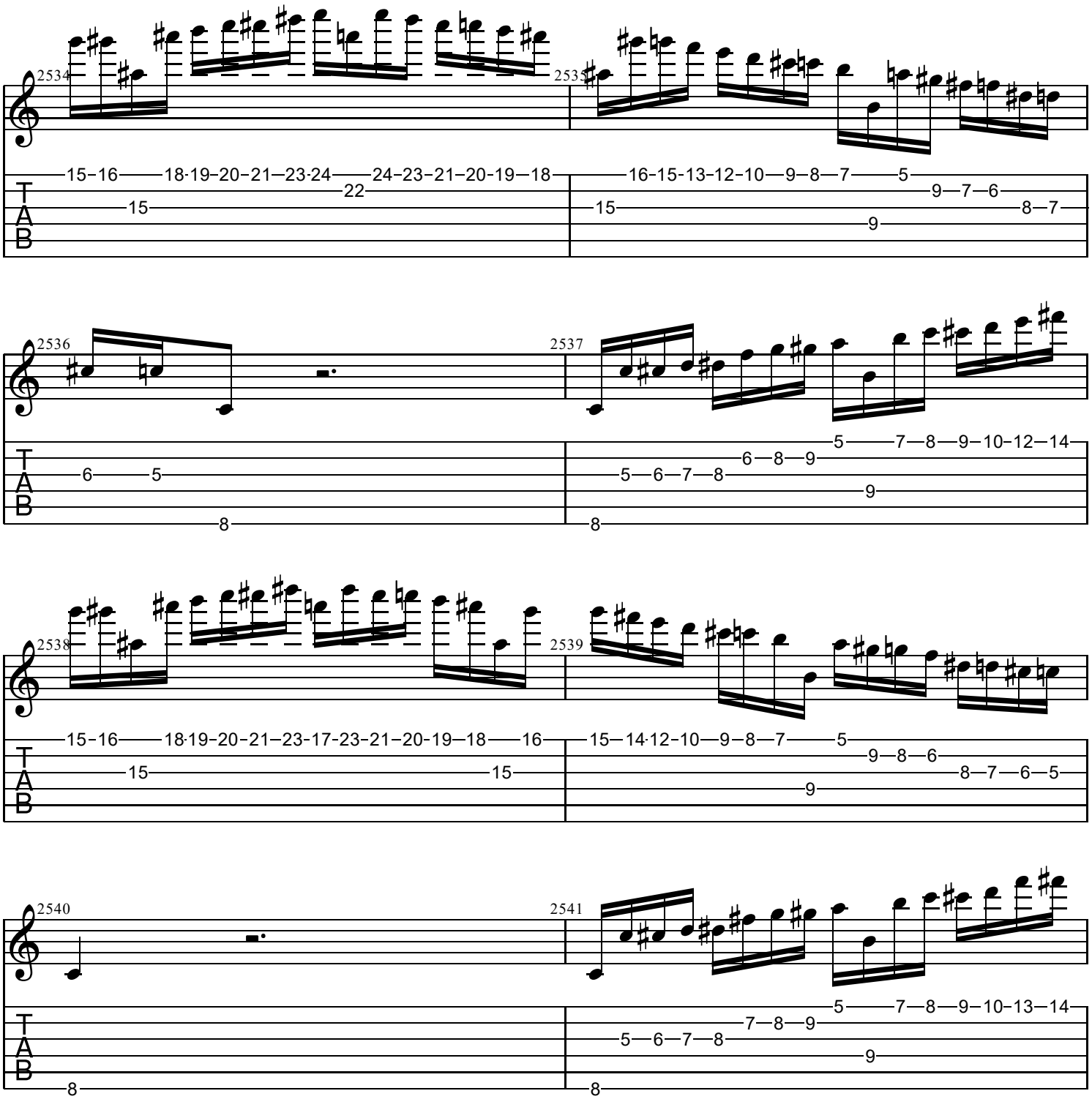
2534
15-16 18-19-20-21-23-24 24-23-21-20-19-18
22
15
2535
16-15-13-12-10 9-8-7 5
9-7-6
15
8-7
9
2536
6 5
8
2537
5 7-8-9-10-12-14
6-8-9
5-6-7-8
9
8
2538
15-16 18-19-20-21-23-17-23-21-20-19-18 16
15 15
2539
15-14-12-10 9-8-7 5
9-8-6
8-7-6-5
9
2540
8
2541
5 7-8-9-10-13-14
7-8-9
5-6-7-8
9
8

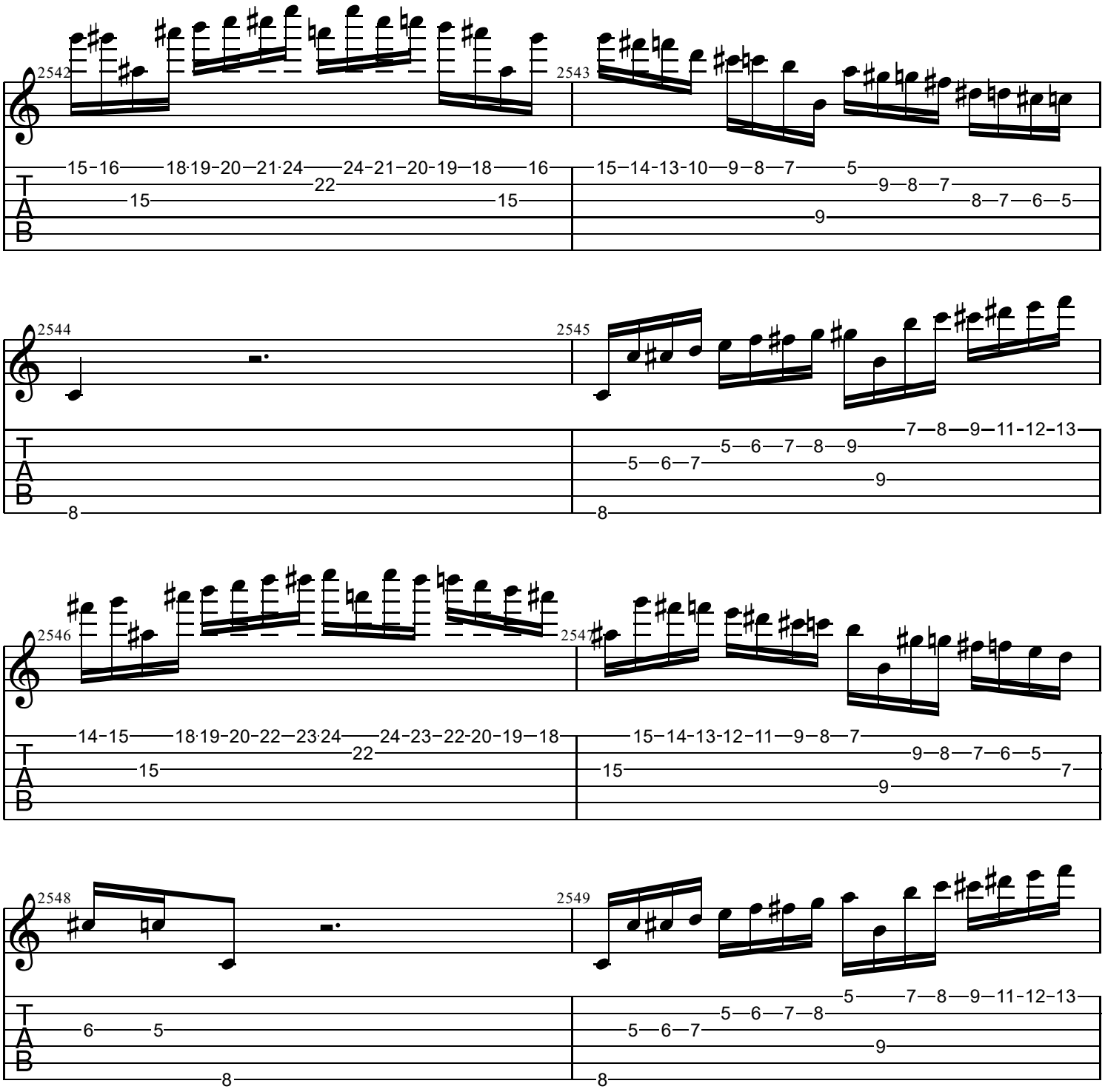
2542
2543
2544
2545
2546
2547
2548
2549
T
A
B

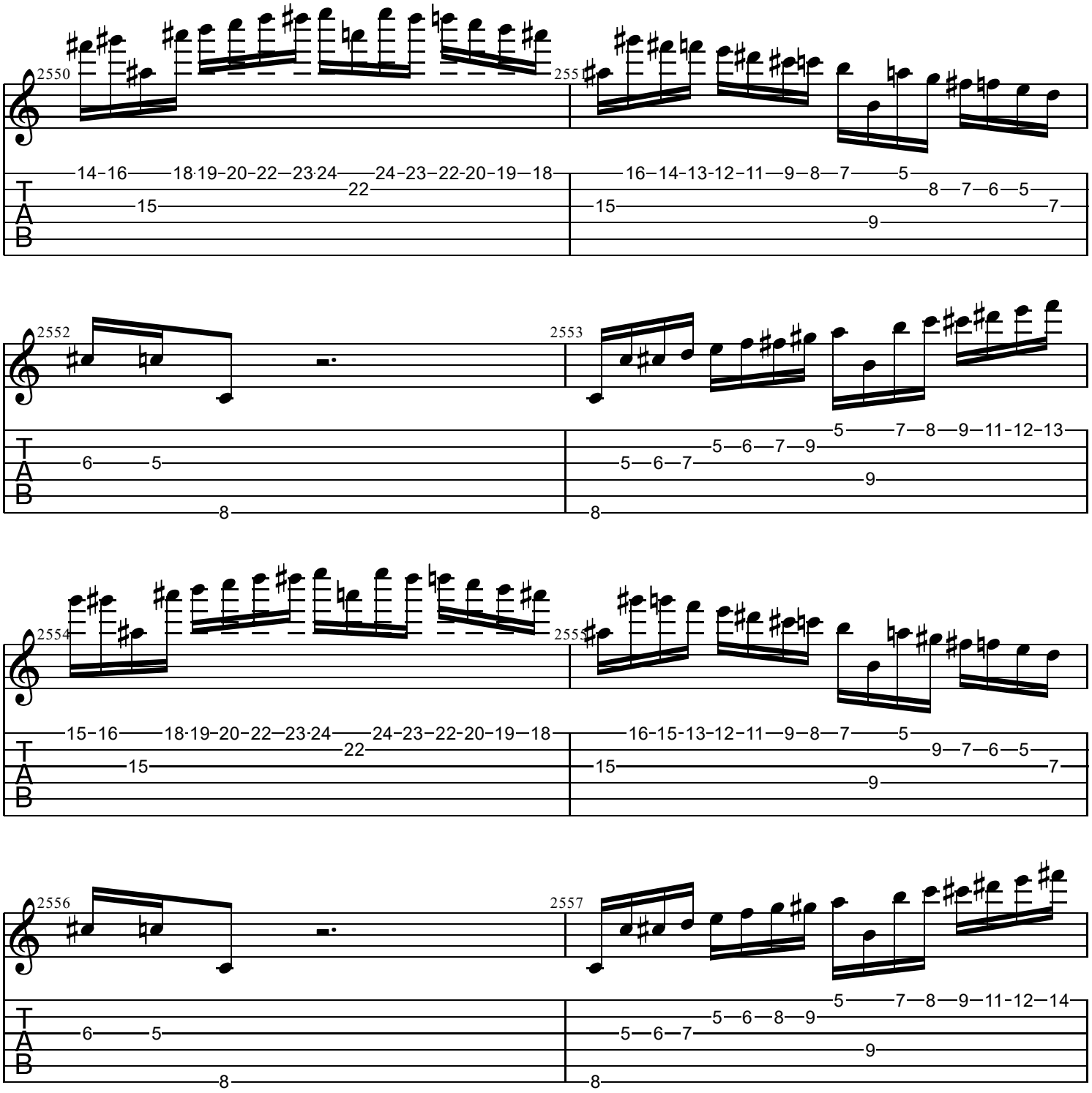
2550
2551
2552
2553
2554
2555
2556
2557
T
A
B

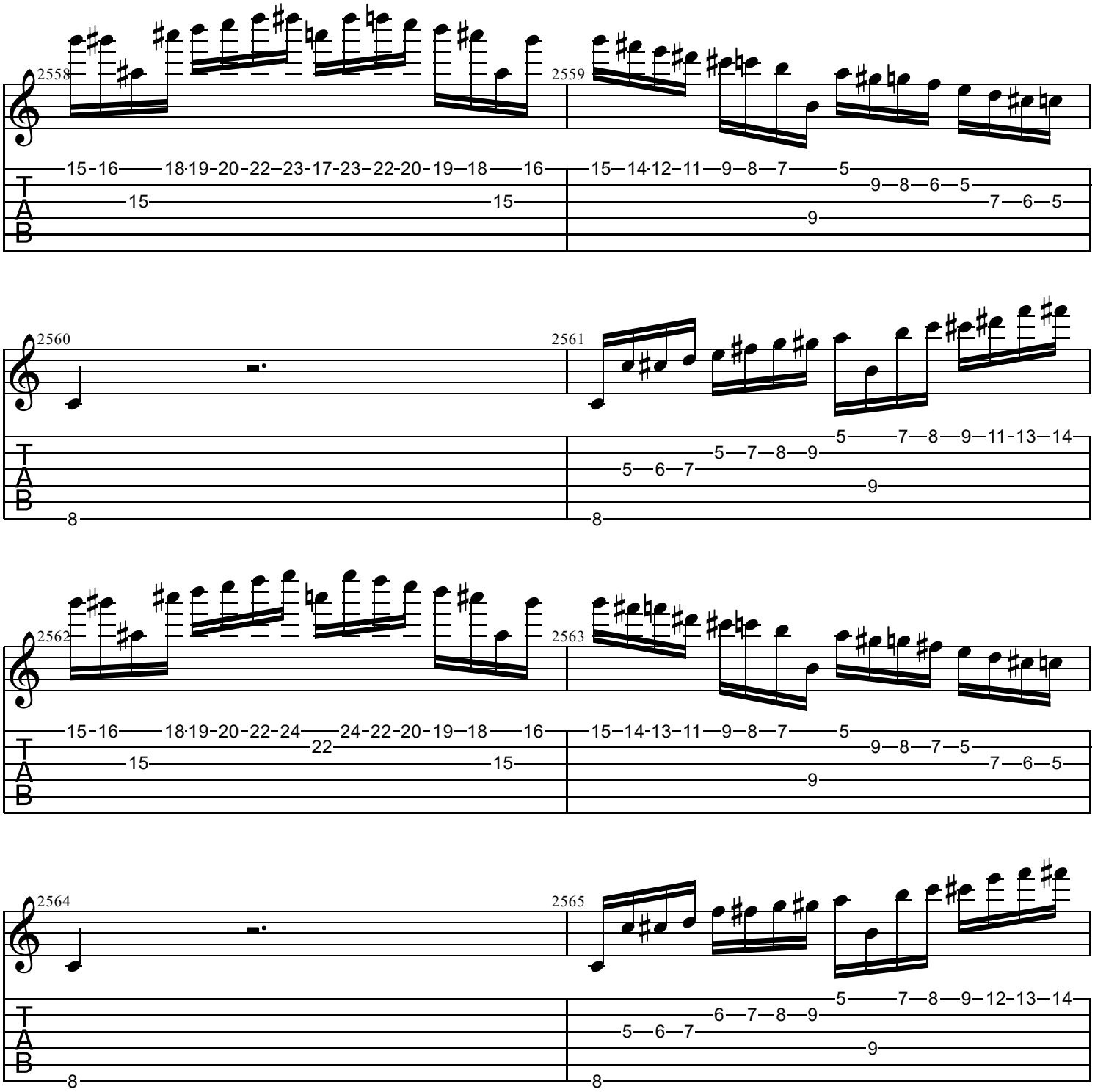
2558
2559
2560
2561
2562
2563
2564
2565
T
A
B

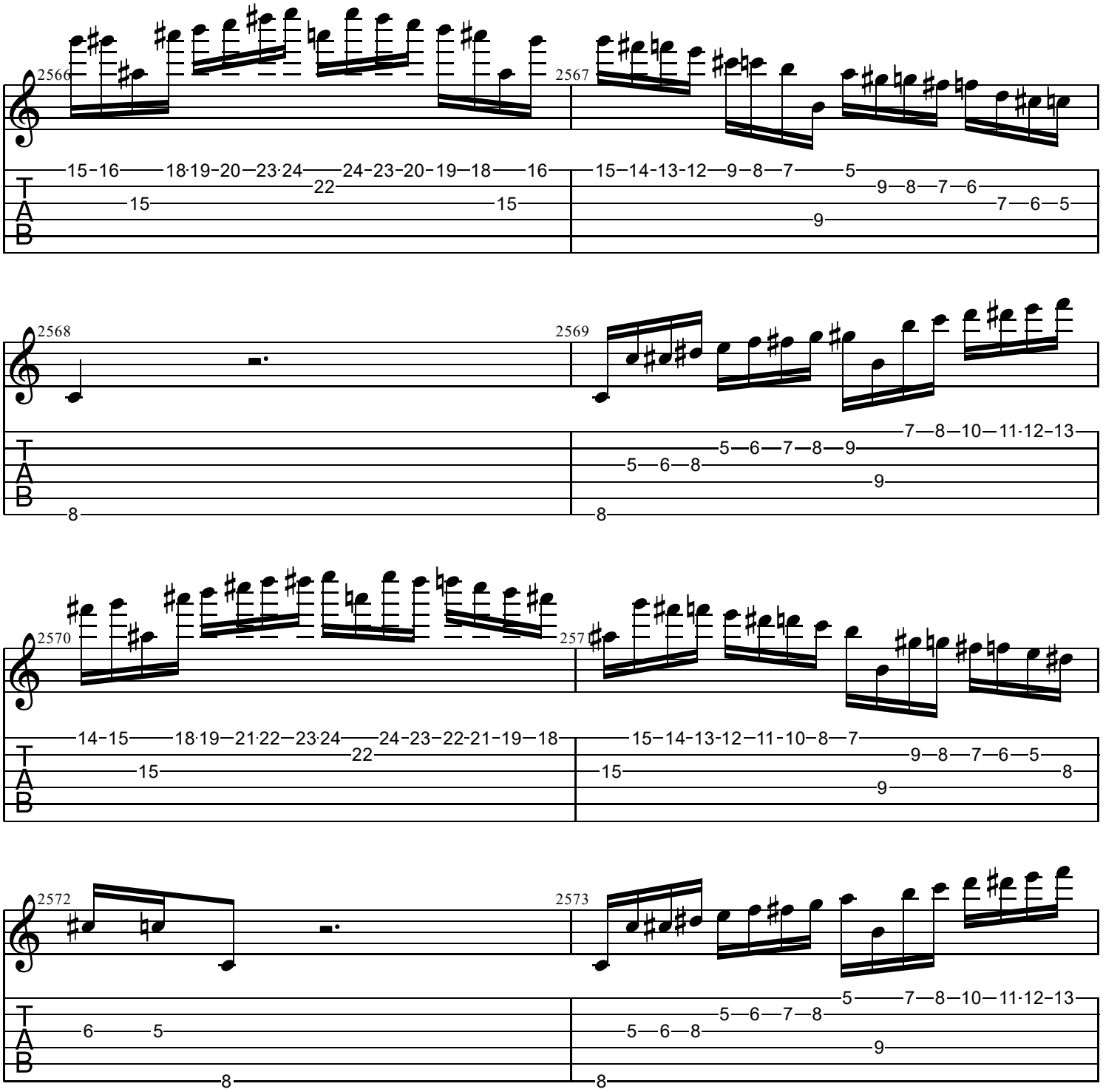
2566
2567
2568
2569
2570
2571
2572
2573
T
A
B

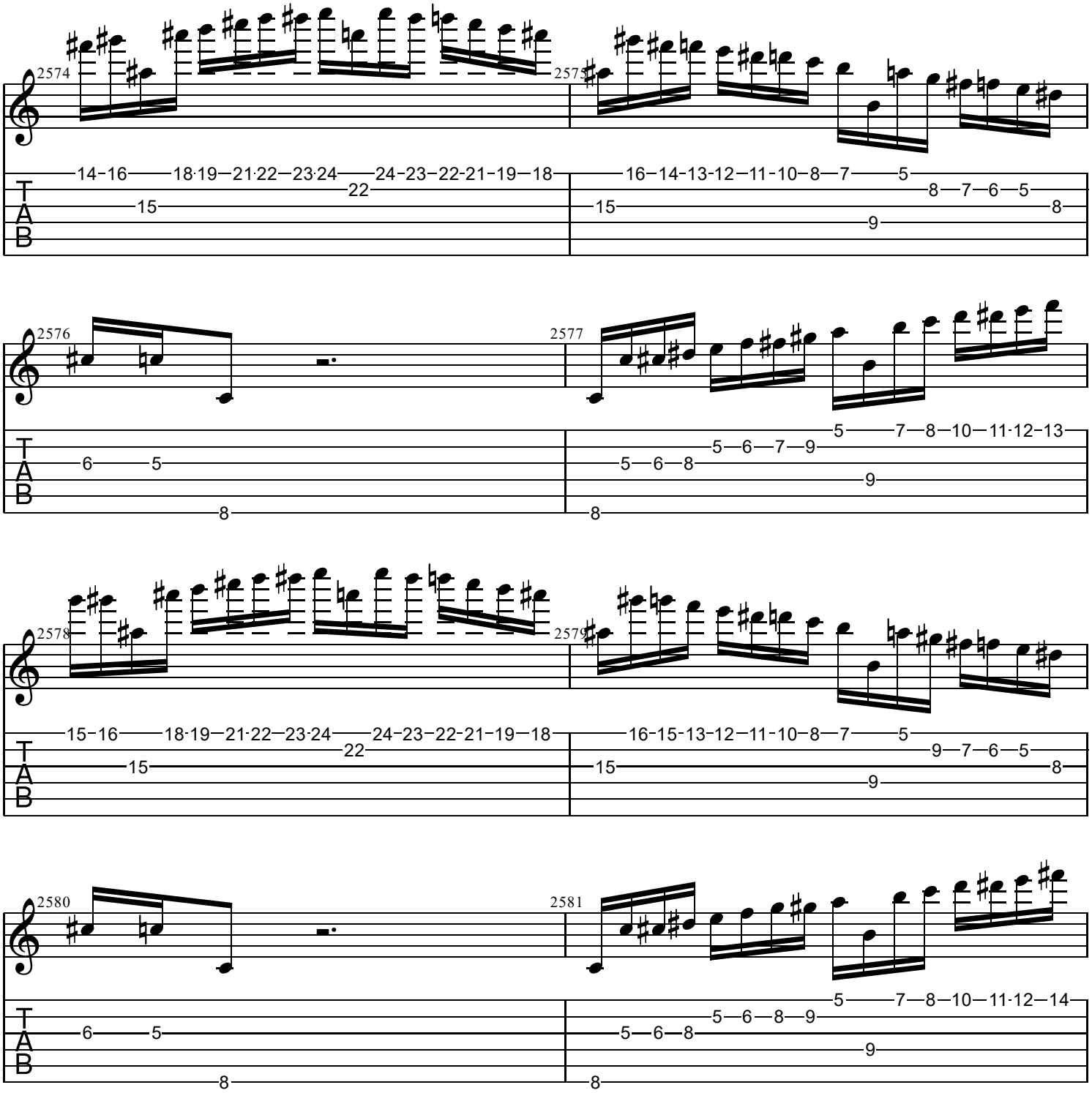
2574
2575
2576
2577
2578
2579
2580
2581
T
A
B

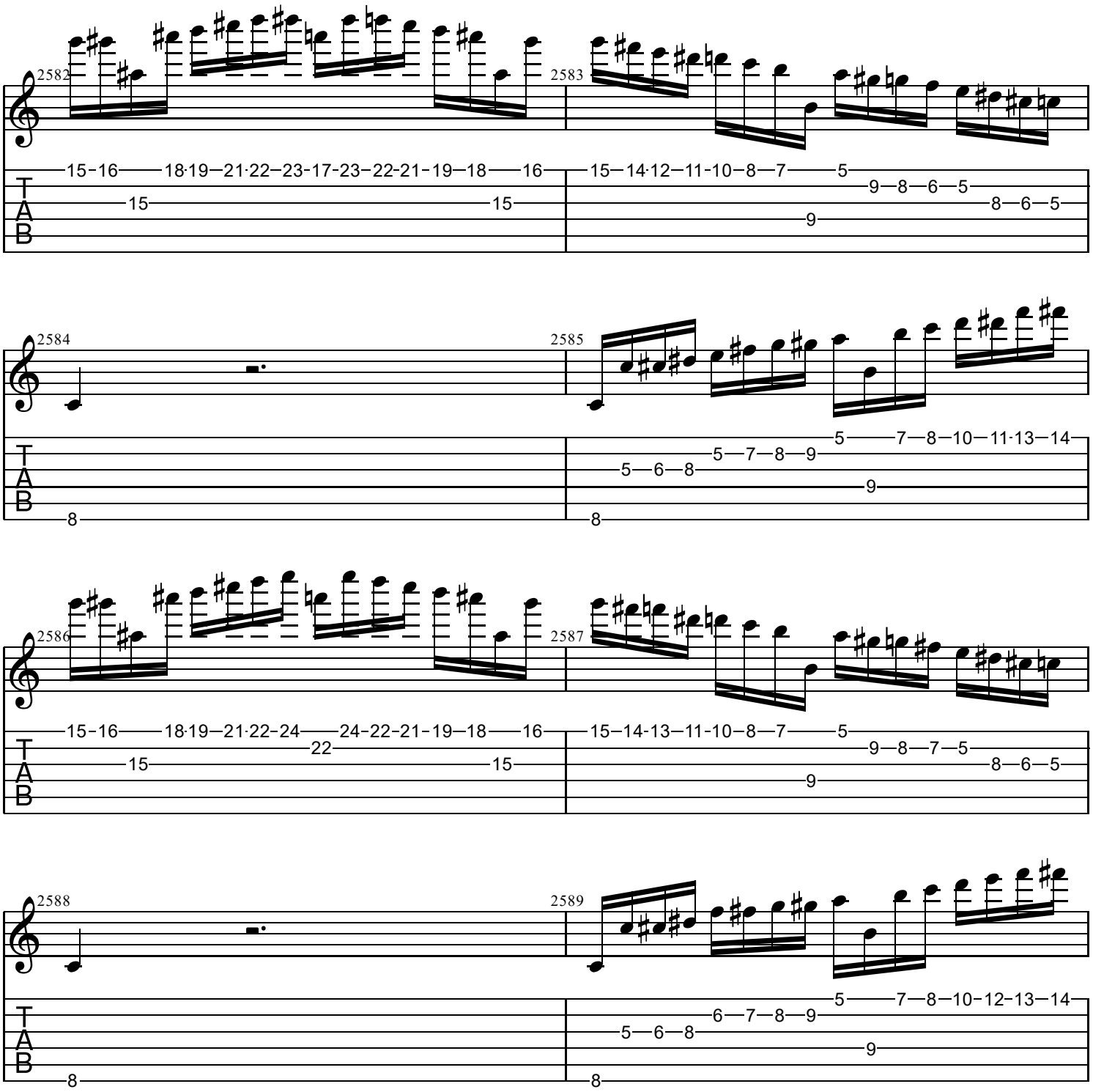
2582
2583
2584
2585
2586
2587
2588
2589
T
A
B

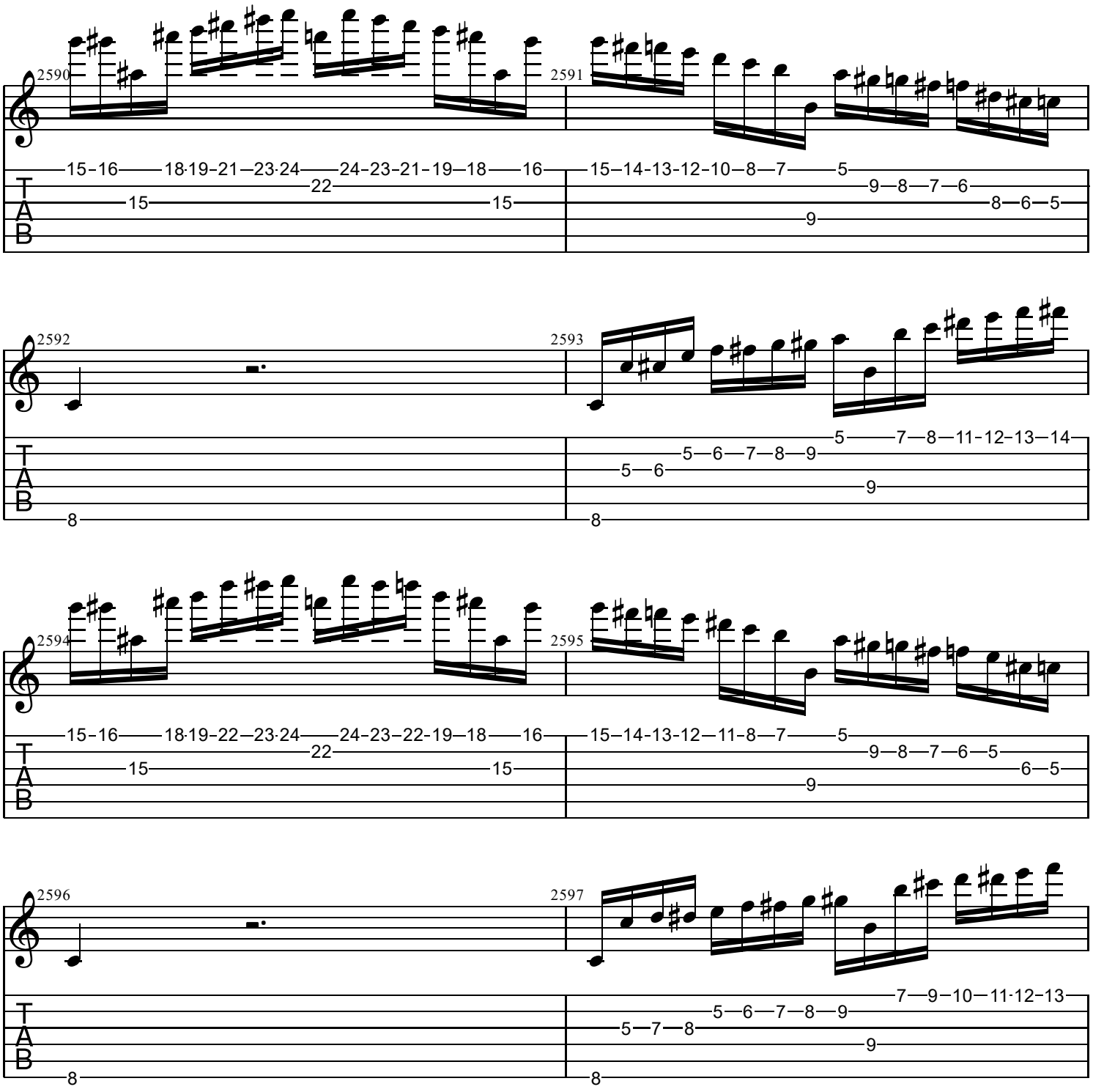
2590
2591
2592
2593
2594
2595
2596
2597
T
A
B

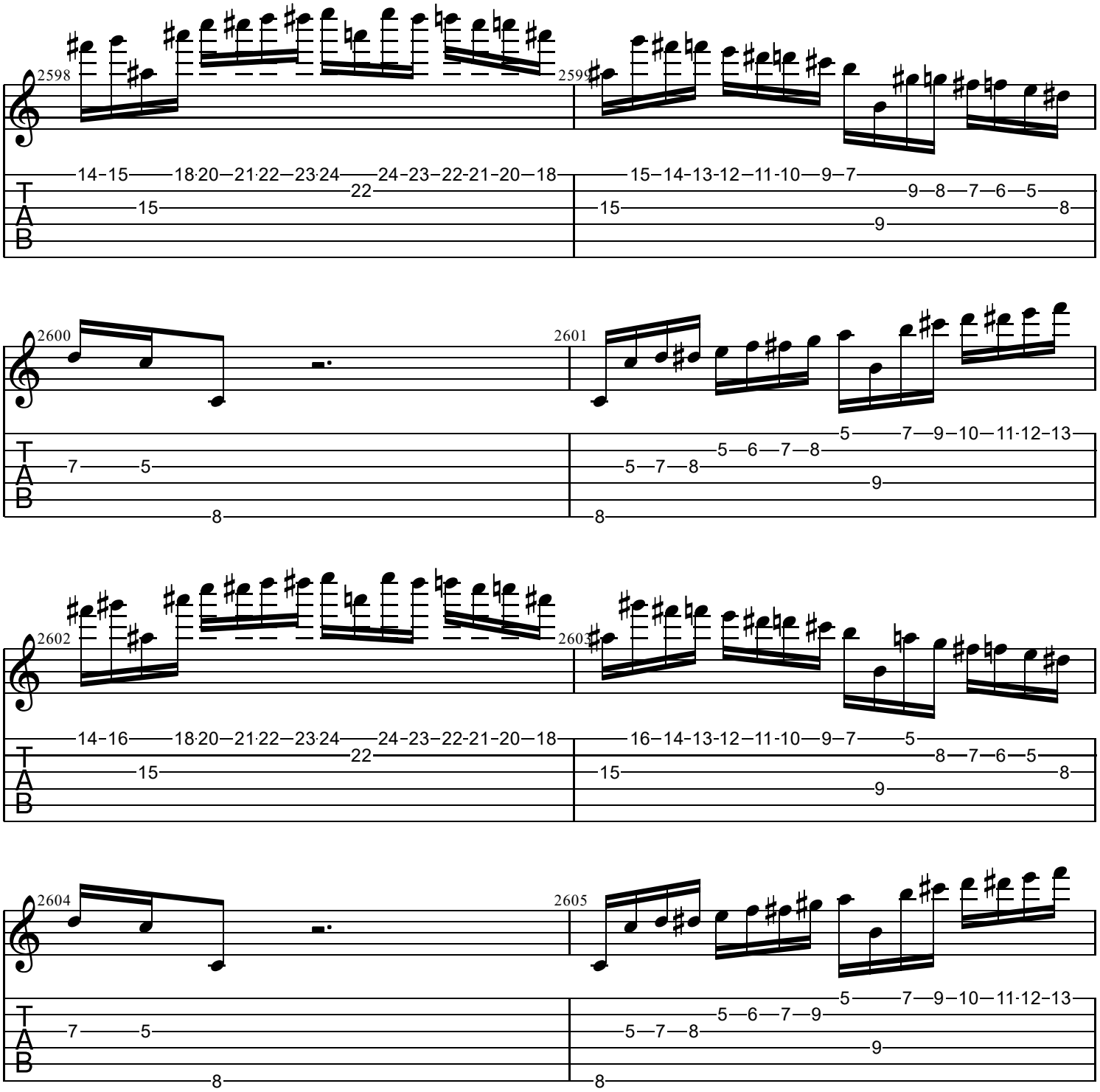
2598
2599
2600
2601
2602
2603
2604
2605
T
A
B

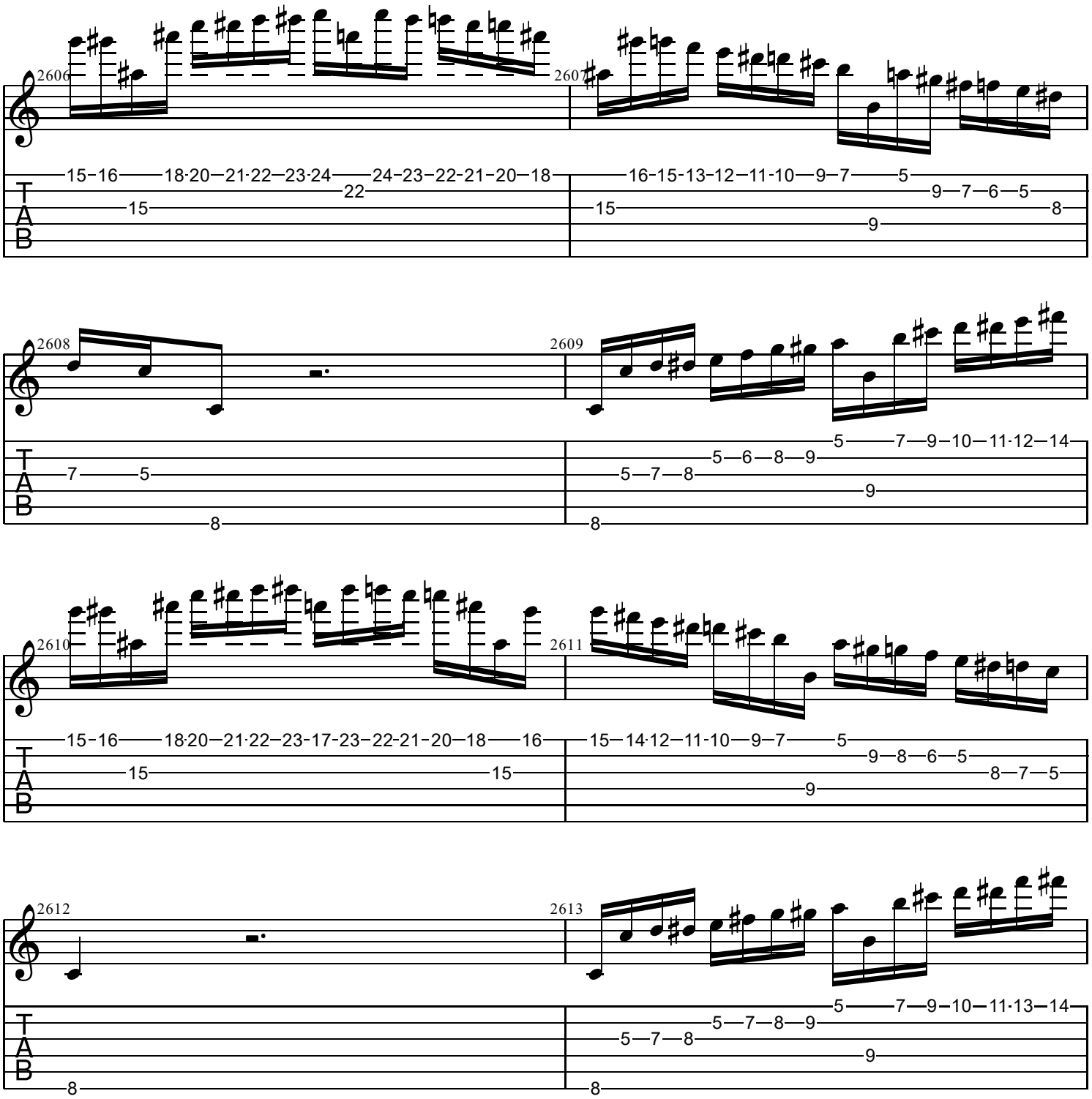
2606
15-16 18·20 21·22 23·24 24-23-22-21-20-18
22
15
2607
16-15-13-12-11-10 9-7 5
9-7-6-5
15
8
9
2608
7 5
8
2609
5 7-9-10-11·12-14
5-6-8-9
5-7-8
9
8
2610
15-16 18·20 21·22 23-17-23-22-21-20-18 16
15 15
2611
15-14·12-11-10 9-7 5
9-8-6-5
8-7-5
9
2612
8
2613
5 7-9-10-11·13-14
5-7-8-9
5-7-8
9
8

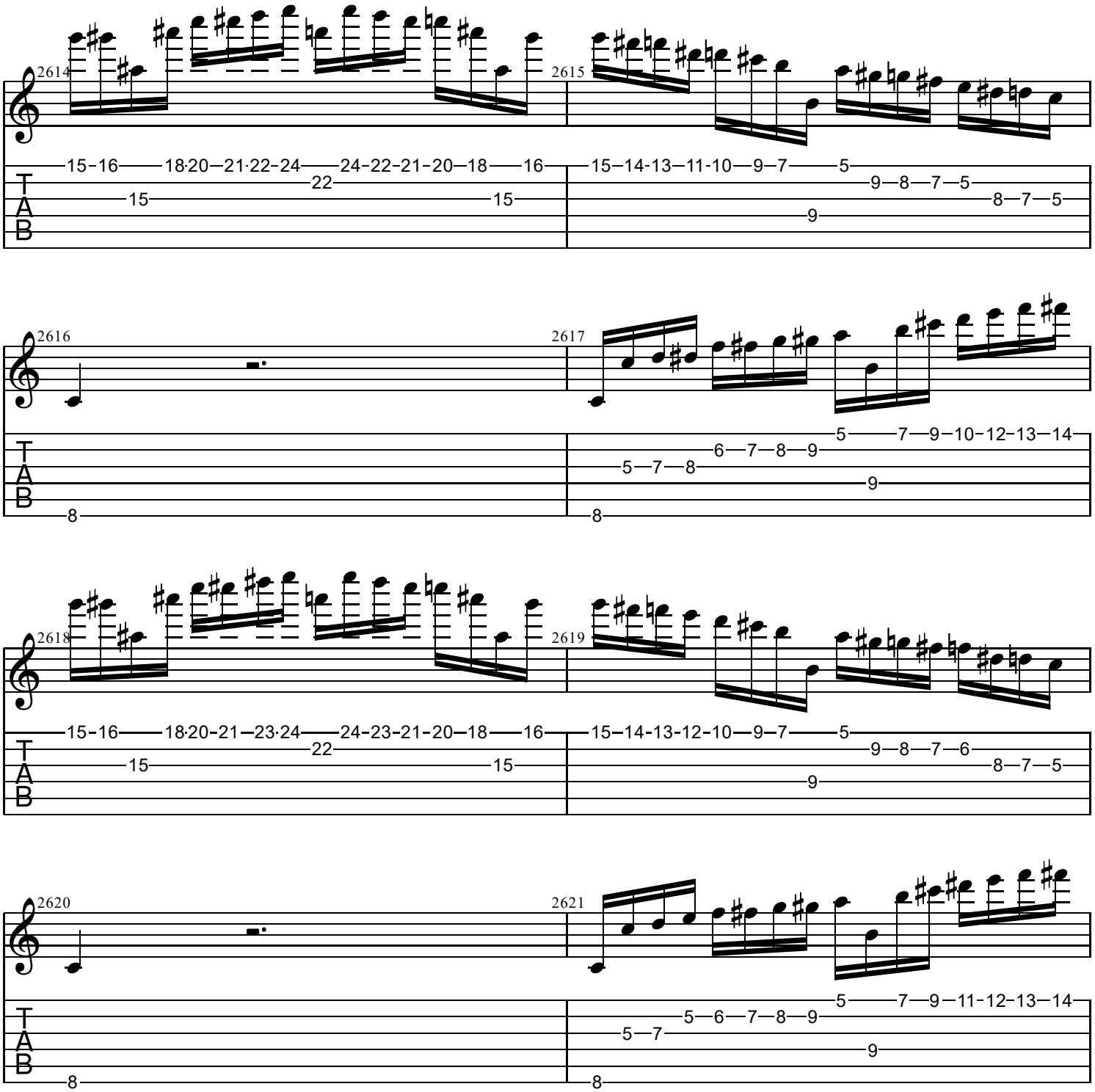
2614
2615
2616
2617
2618
2619
2620
2621
T
A
B

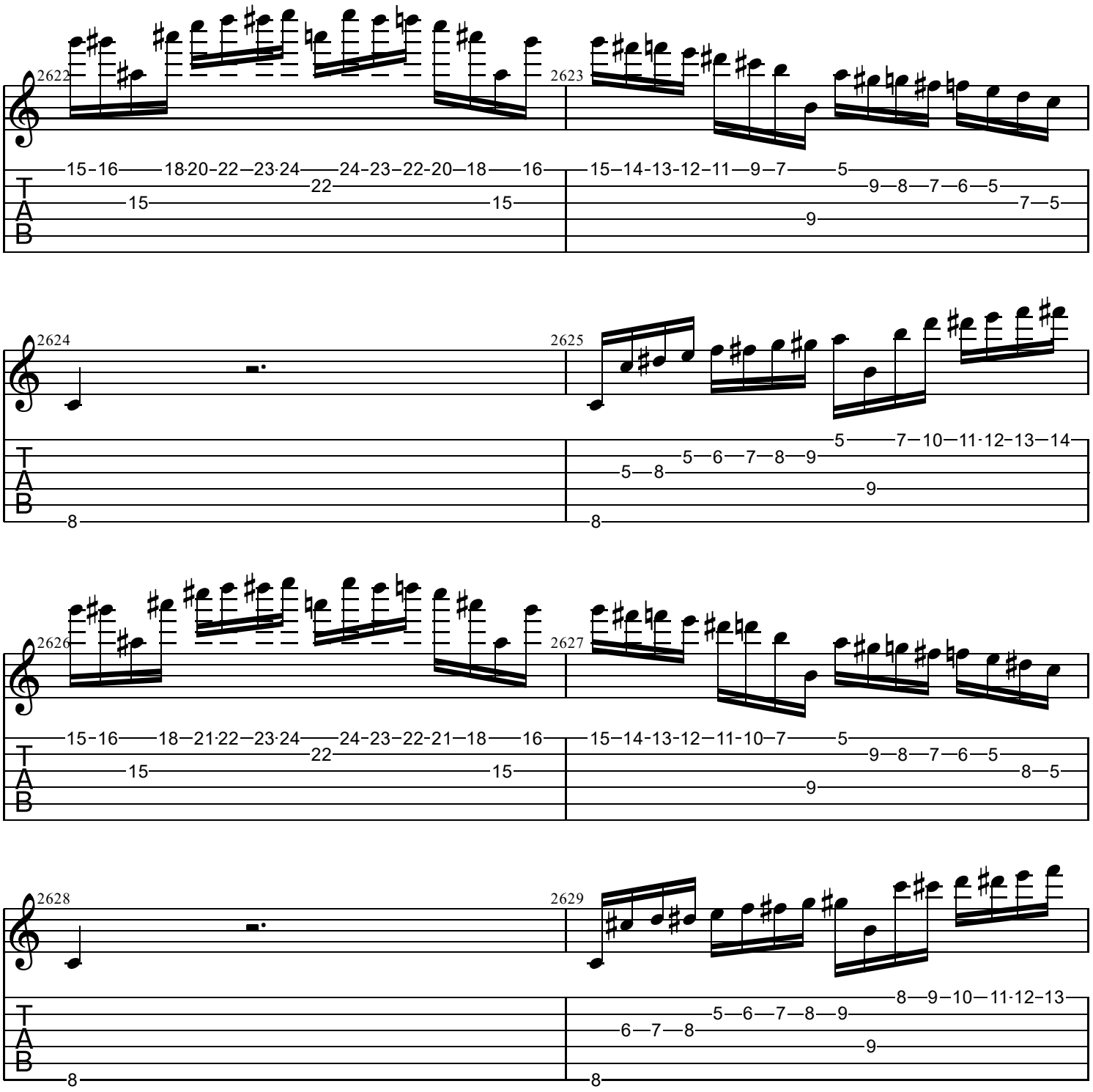
2622
2623
2624
2625
2626
2627
2628
2629
T
A
B

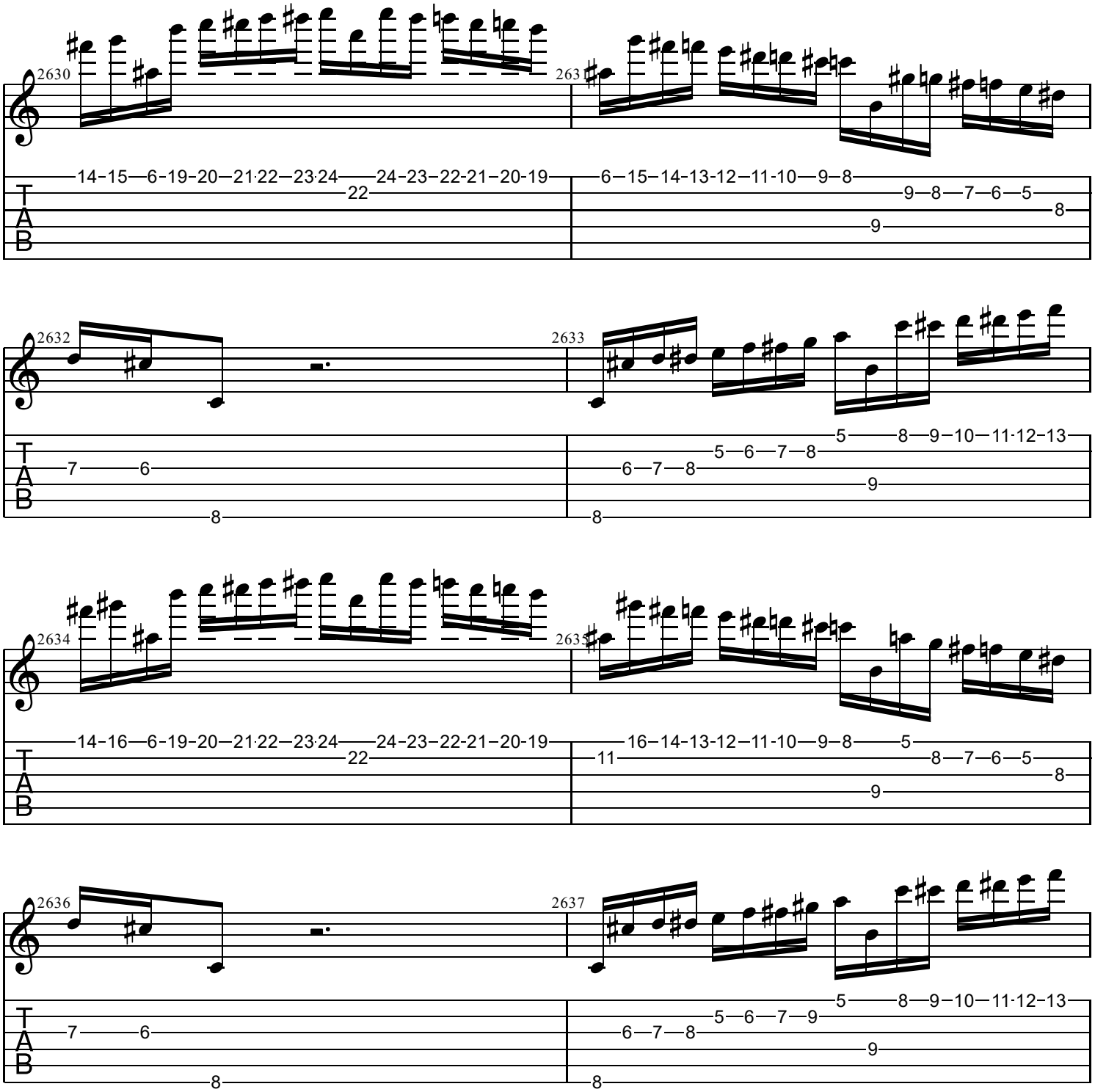
2630
14-15—6-19-20—21·22—23·24——24-23-22-21-20-19
22
2631
6—15—14-13-12—11-10—9—8
9—8—7—6—5
8
9
2632
7——6
8
2633
5——8—9—10—11·12-13
5—6—7—8
6—7—8
9
8
2634
14-16—6-19-20—21·22—23·24——24-23-22-21-20-19
22
2635
16—14-13-12—11-10—9—8——5
11
8—7—6—5
8
9
2636
7——6
8
2637
5——8—9—10—11·12-13
5—6—7—9
6—7—8
9
8
T
A
B

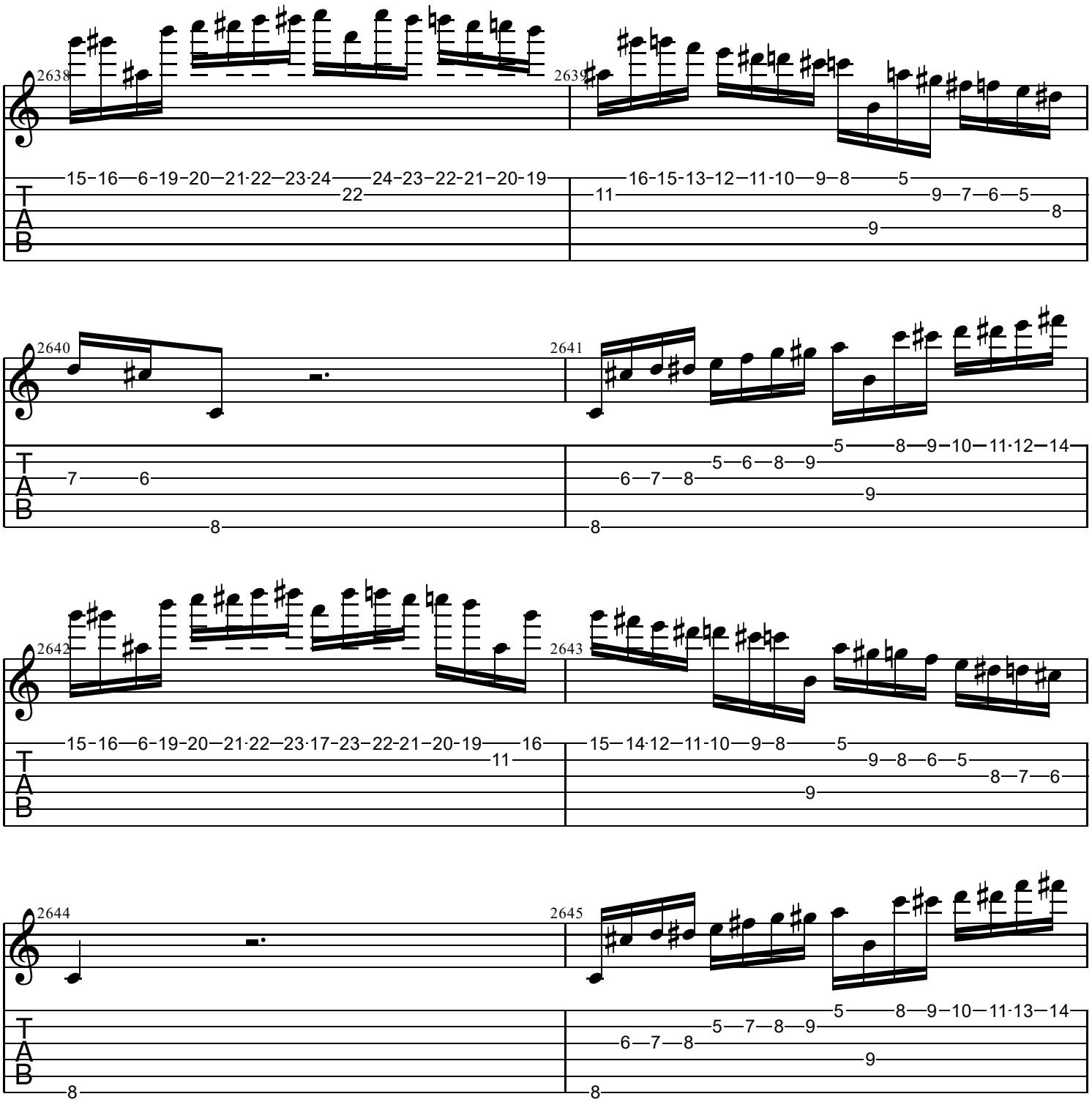
2638
2639
2640
2641
2642
2643
2644
2645
T
A
B

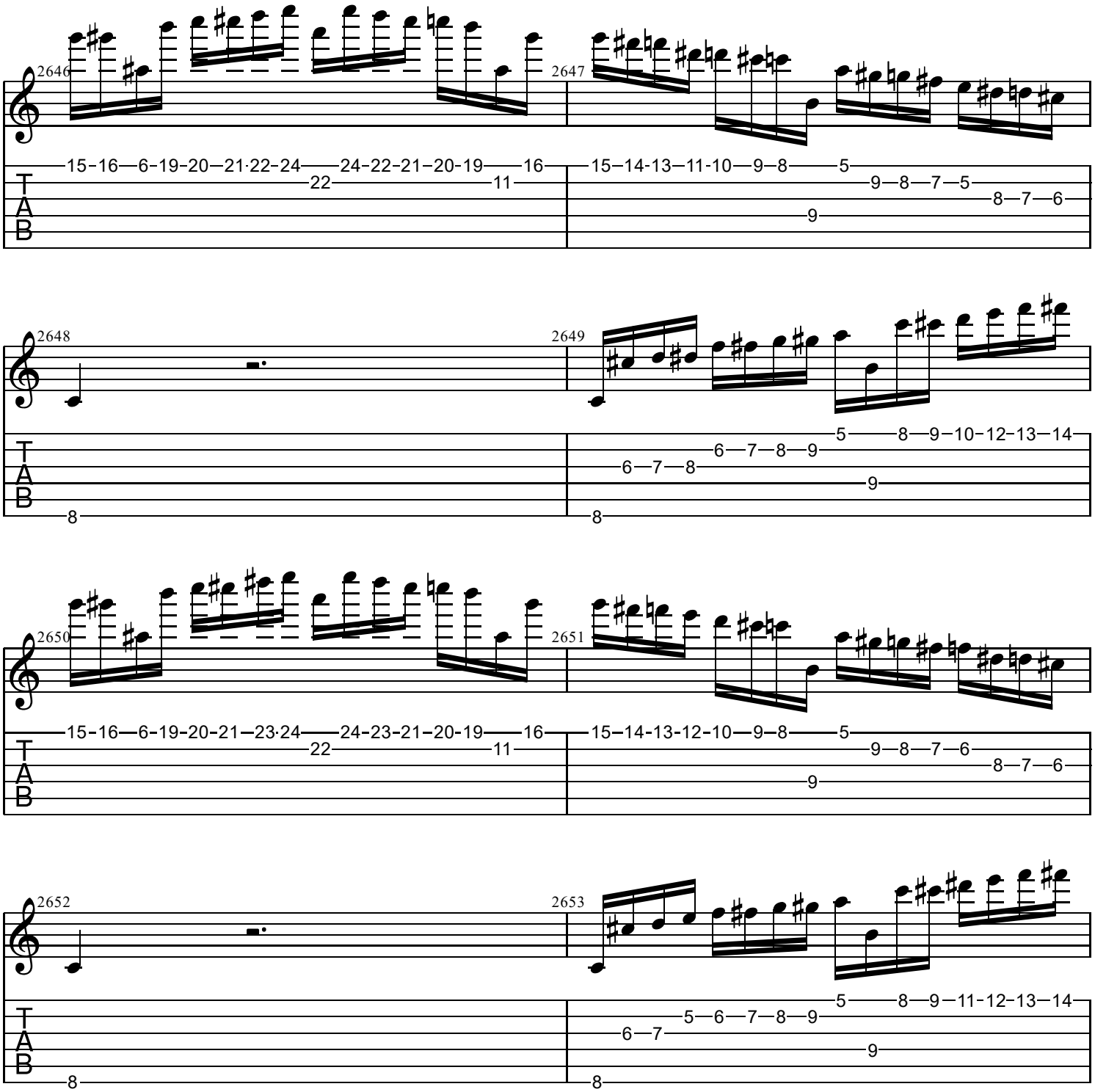
2646
2647
2648
2649
2650
2651
2652
2653
T
A
B

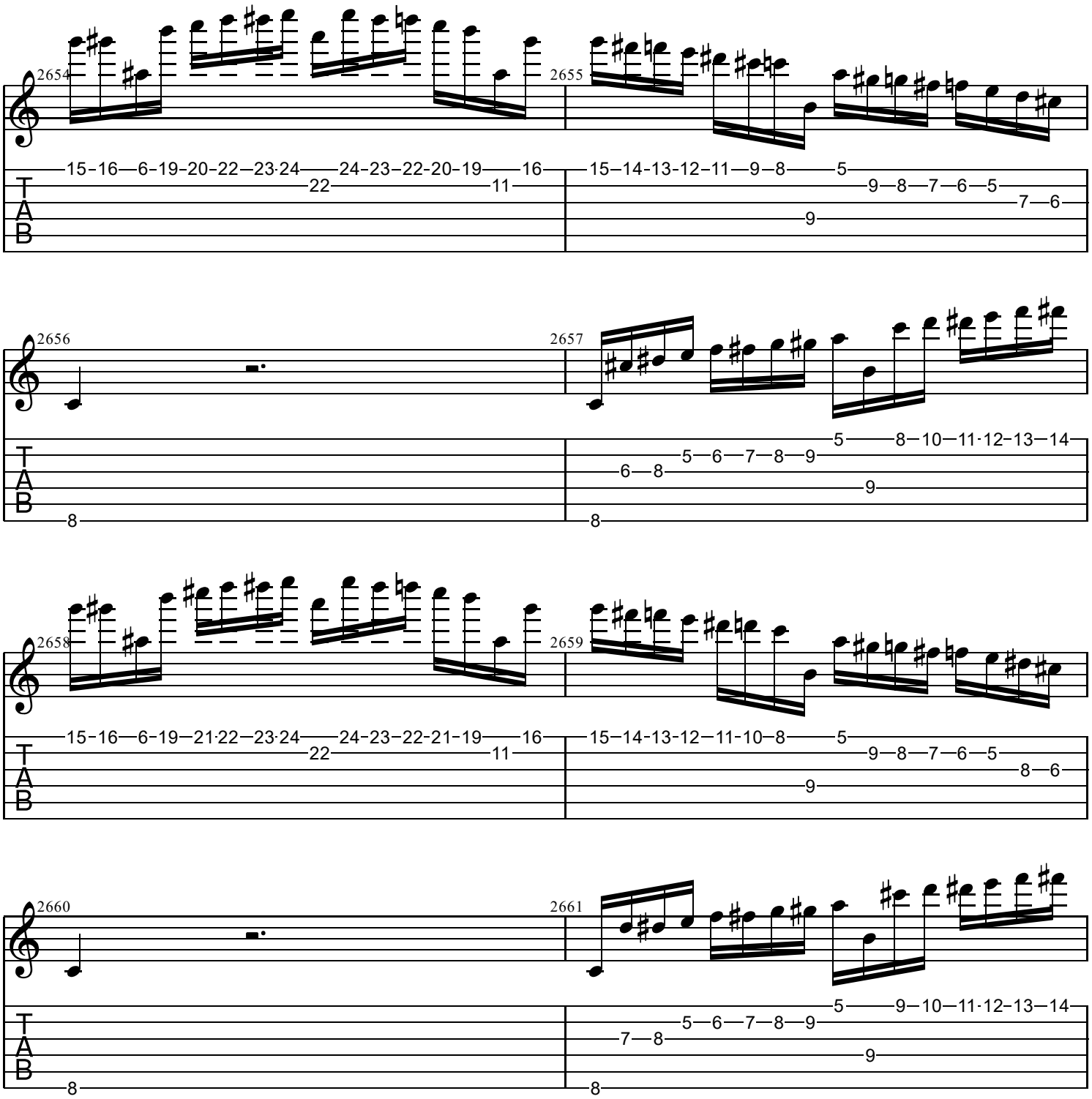
2654
2655
2656
2657
2658
2659
2660
2661
T
A
B

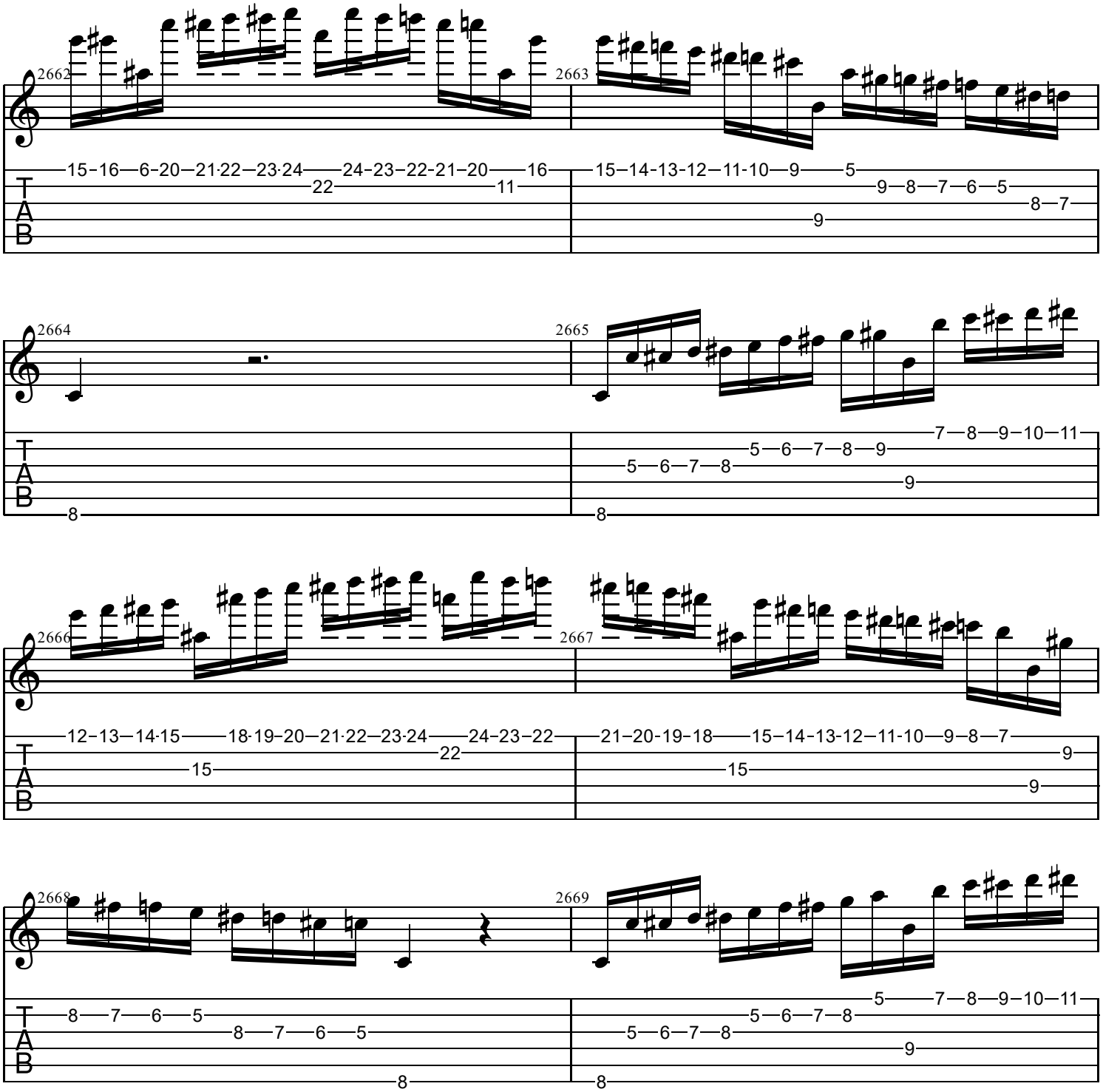
2662
2663
2664
2665
2666
2667
2668
2669
T
A
B

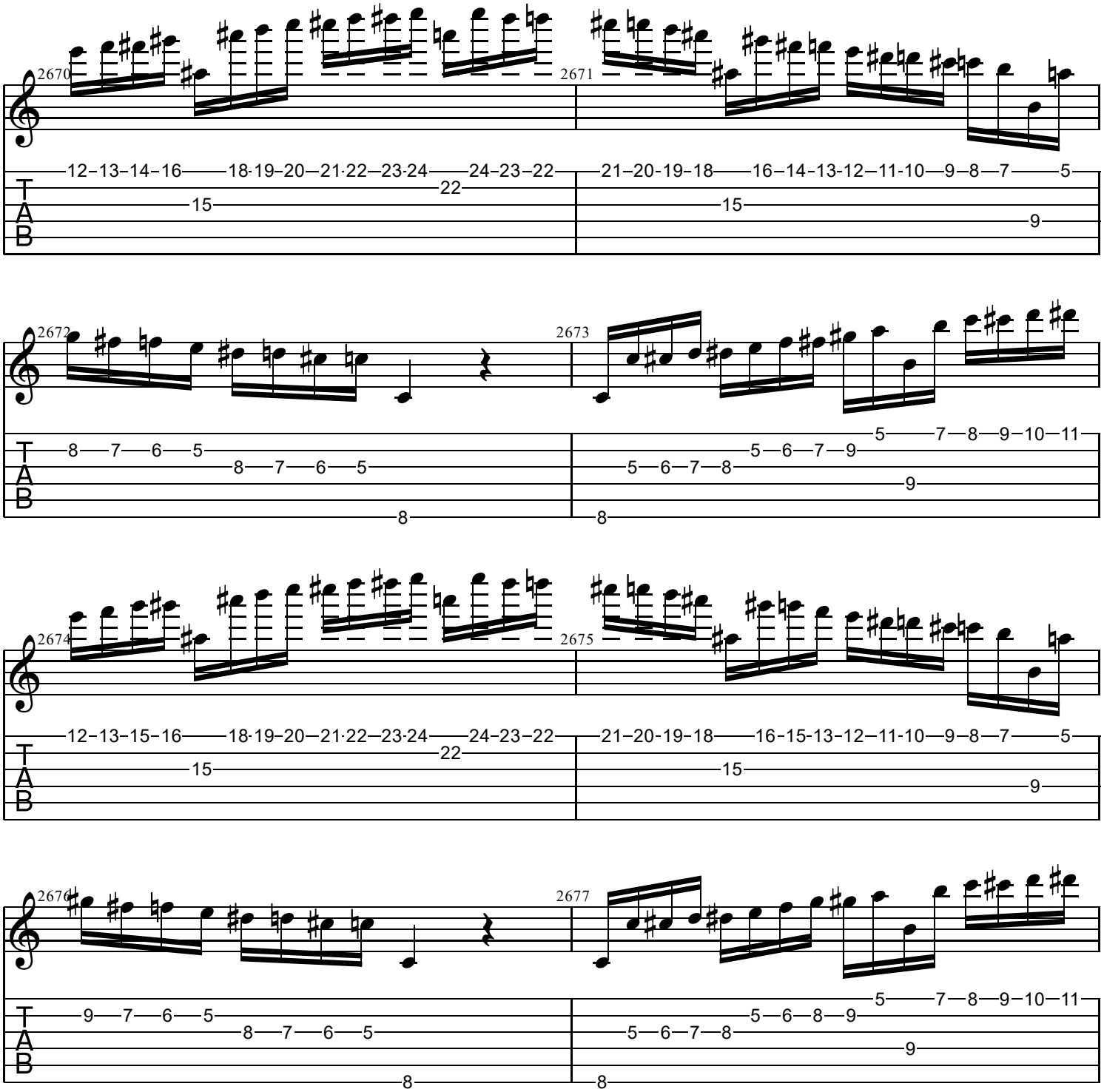
2670
2671
12–13–14–16 18–19–20–21–22–23–24 24–23–22
21–20–19–18 16–14–13–12–11–10 9–8–7 5
2672
2673
8–7–6–5 8–7–6–5 8
5–6–7–9 5–6–7–8 5–7–8–9–10–11 9 8
2674
2675
12–13–15–16 18–19–20–21–22–23–24 24–23–22
21–20–19–18 16–15–13–12–11–10 9–8–7 5
2676
2677
9–7–6–5 8–7–6–5 8
5–6–8–9 5–6–7–8 5–7–8–9–10–11 9 8

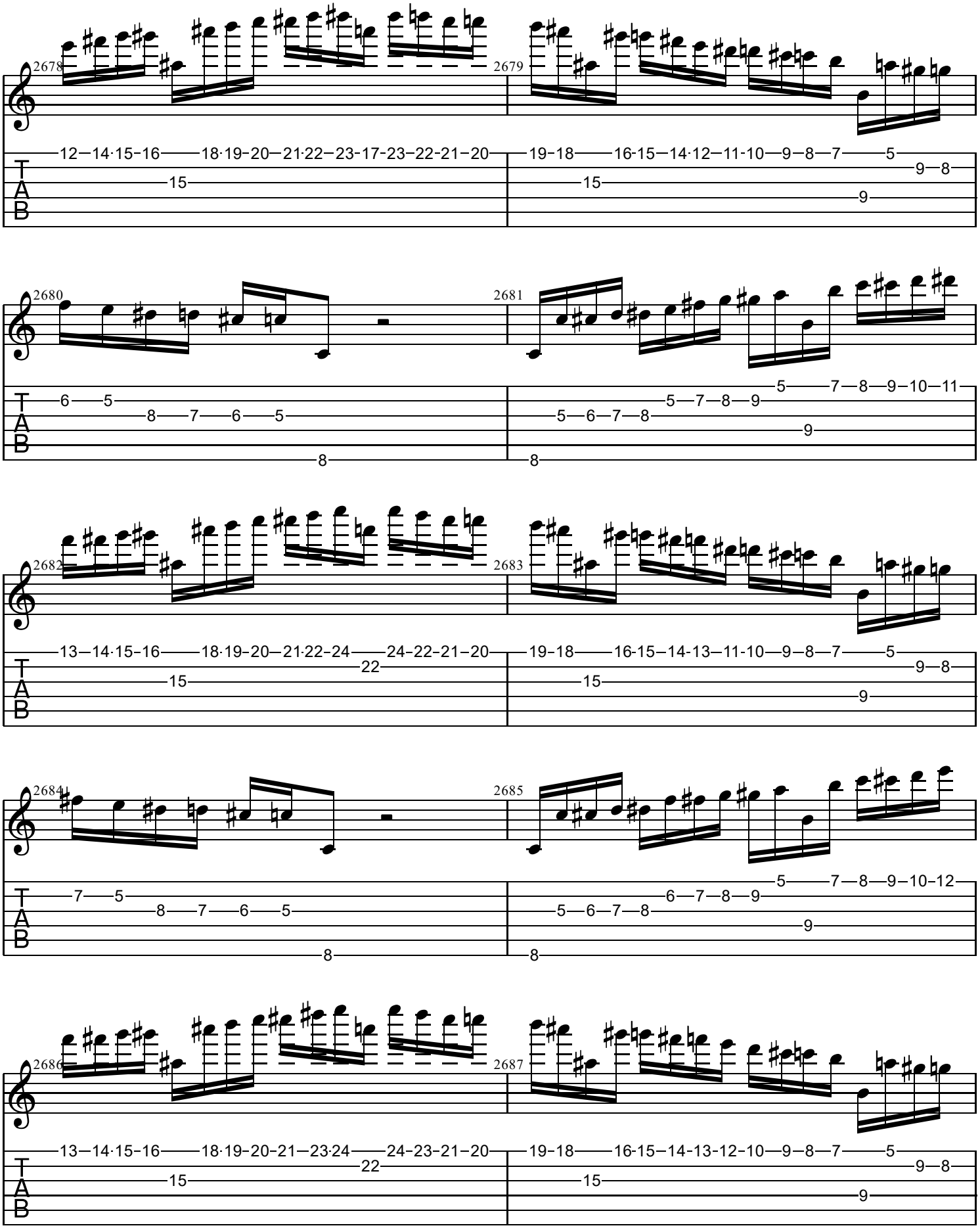
2678
2679
2680
2681
2682
2683
2684
2685
2686
2687
T
A
B

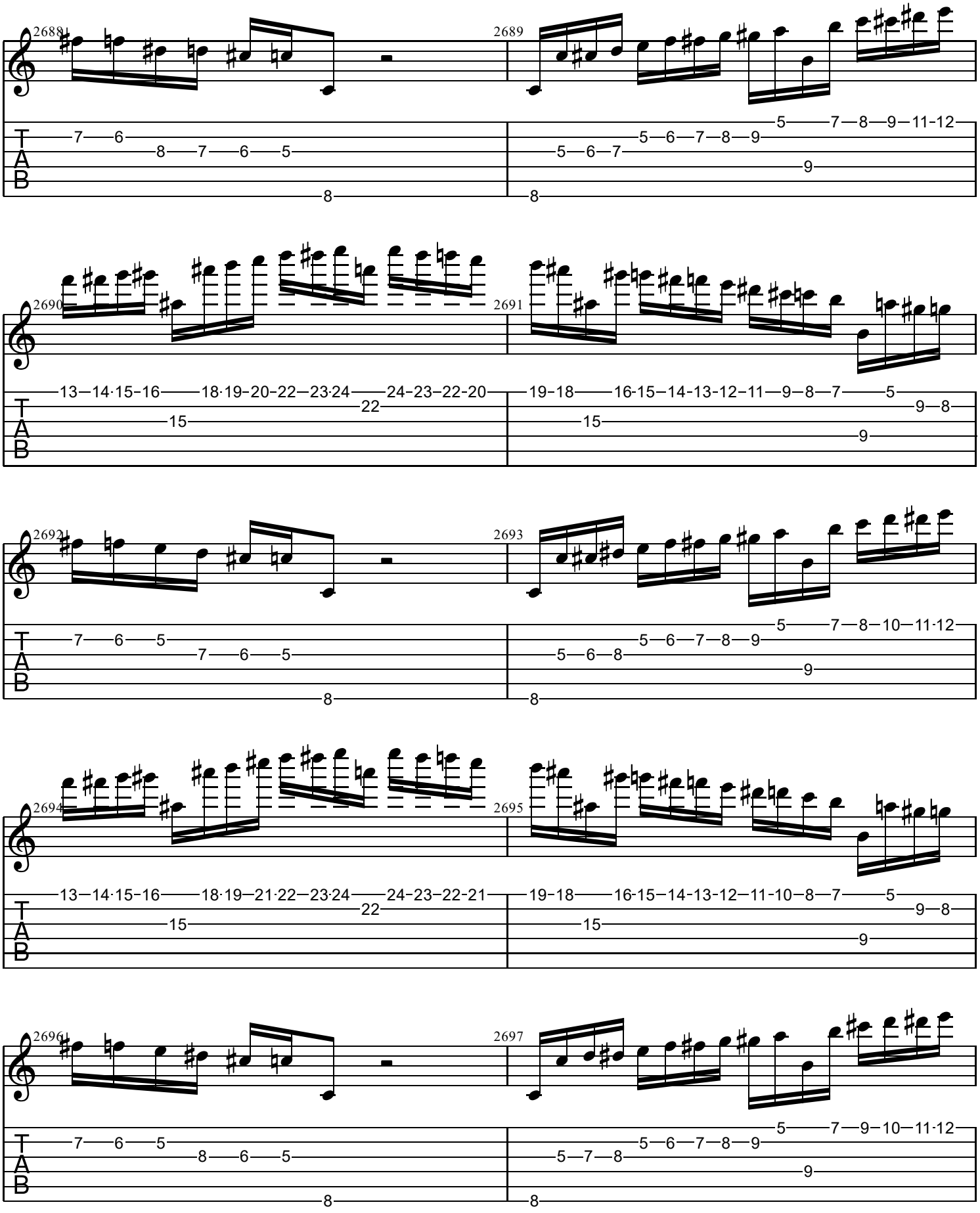
2688
2689
2690
2691
2692
2693
2694
2695
2696
2697
T
A
B

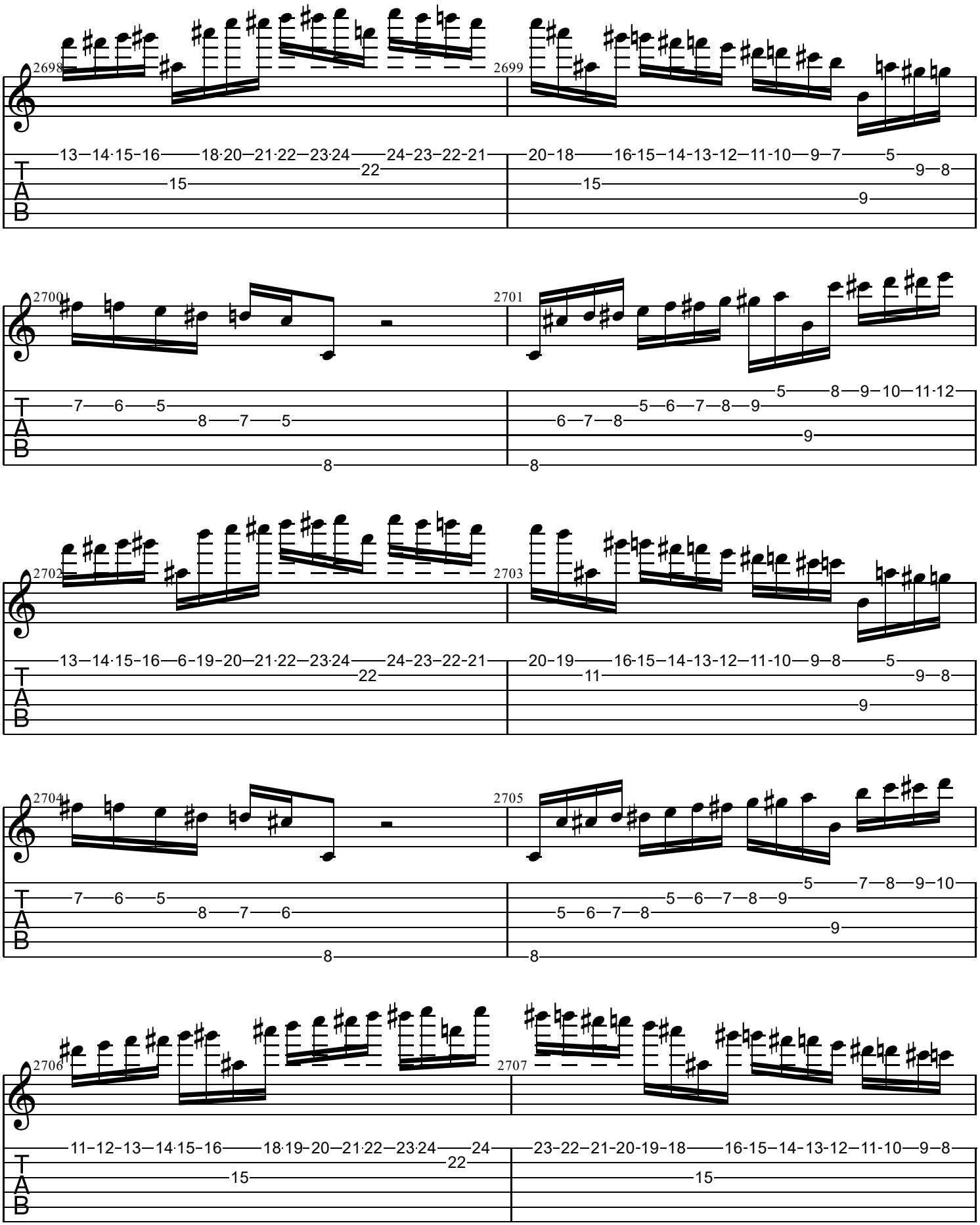
2698
2699
2700
2701
2702
2703
2704
2705
2706
2707
T
A
B

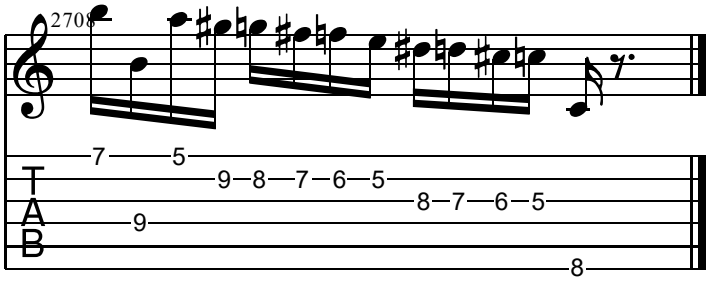
2708
7 5
9 8 7 6 5
8 7 6 5
9
8
T
A
B